Hills Creek Billies Rally to Defeat Giustina Reds, 3-2

gene Junior Legion se 10-1 to Portland

By DEWEY RAY

TLAND, Aug. 3—The Dari- Creamery team of Portland the Eugene Junior Legion a 10-1 defeat in the first of play in the state Amer- egion baseball tourney here ughn Street Park Friday

Eugene club is still not out running in the double-elim- affair, however. Coach Koch's team will tangle Hood River, 8-2 victims of ton. Darigold meets Silver- ourney finals will be held , with the winner drawing to the regional playoff at Great Falls, Montana, starting August 11.

Eugene ran into a four-hit pitching job by Darigold's Bud Berg. The Washington high right-hander had the Eugeneans under control most of the way and struck out 15.

Jim Hanna went the full nine innings for Eugene and yielded a total of nine hits and seven bases on balls.

Darigold scored three runs in the first inning and coasted in from there. Shortstop Daryle Nelson, first man up in the game, tripled to left field. Virg Webb grounded out and Ken Jensen whiffed, but Chuck Lamar drew a base on balls. He stole second and on the play Nelson scored when Keith Welch threw wild to third base. Ralph Krafve then walked and Frank Luizzi drove them both in with a single.

Berg scored the fourth Darigold run himself in the fifth after he had walked, was singled to second by Foleen and was sacrificed to third. He scored when Catcher Jack Smith let a pitch get away from him.

Eugene's run came in the sixth. Jim Ekstrom led off with a double and went to third on an infield out. He scored when Webb booted Smith's grounder.

The Portlanders were banging away when they added runs in the seventh, eighth and ninth while Berg was blanking Eugene.

Lamar and Luizzi led the Darigold attack with two hits in four times at bat while Ekstrom got "two for three" for Eugene.

Box score:

DARIGOLD	AB	R	H	PO	A	E
Nelson, ss	3	2	1	1	4	0
Webb, 2	3	1	1	0	1	1
Jensen, 3	5	1	1	0	0	0
Lamar, lf	4	2	2	1	0	0
Krafve, rf	2	1	1	1	0	0
Luizzi, 1	4	0	2	8	0	0
Brugato, c	5	1	0	15	1	0
Berg, p	4	2	0	1	2	0
Foleen, cf	4	0	1	0	0	0
Totals	34	10	9	27	8	1

EUGENE	AB	R	H	PO	A	E
Mintz, cf	4	0	1	0	0	0
Welch, 2	3	0	0	3	4	2
Ekstrom, rf	3	1	2	0	0	0
McInroe, 1	4	0	0	12	0	0
Ellison, 3	4	0	0	1	2	1
Smith, c	3	0	1	7	2	0
Dana, c	1	0	0	0	0	0
Hanna, p	4	0	0	0	6	0
Frolen, ss	3	0	0	4	3	1
Nasholm, lf	2	0	0	0	0	0
Courtryman, lf	1	0	0	0	0	0
Barnes *	1	0	0	0	0	0
Totals	33	1	4	27	17	4

* Batted for Ellison in 9th.

Darigold .....300 010 321—10
Eugene .....000 001 000—1

Winning pitcher, Berg; losing pitcher, Hanna.

Struck out by—Berg 15, Hanna 8. Bases on balls off—Berg 2, Hanna 7. Triples—Nelson. Doubles—Ekstrom. Runs batted in—Luizzi 3, Lamar, Jensen, Webb 2. Double play—Welch to Frolen to McInroe. Hit by pitcher—Webb by Hanna. Passed balls—Smith 2.

Umpires — Westover, plate; Reiner, bases. Time—2:03.

Short scores:

	R	H	E
Silverton .....221 000 210—	8	12	5
Hood River .....000 000 110—	2	6	4

Bielmeier and Preston; Walker, O'Leary (2) and McCormick.

◆ ◆

n-Age Swimmer s National Meet

N DIEGO, Cal., Aug. 3—(AP) won't be 16 until September, mmy McLane, 145-pound r from Akron, O., is "the t man in U. S. swimming." e 2200 fans who saw Mc- lower the National AAU men's outdoor 1500-meter yle record to 19:23.1 Friday readily agreed with that ation by the veteran Yale lympic coach, Bob Kiphuth. ere's no telling how good will be," Kiphuth declar- er the boy had clipped 19½ ds off Keo Nakama's old mark. Kiphuth gave McLane d chance of beating the Jap- Amano's world record of before the 1948 Olympics. goes well."

Lane's brilliant individual was matched by the team of Ohio State's 300-meter relay trio of Dick Fetter- Jim Councilman and Halo who swam the distance in shattering the old Amer- ark of 3.22, set by the Chi- Tower Club in 1940.

◆ ◆

sburgh Pirates for $2,250,000 orts Sports Scribe

TTSBURGH, Aug. 3—(AP)— k E. McKinney, 42-year-old napolis businessman, is the owner of the Pittsburgh Pi- baseball club, the Pitts- Post-Gazette said today.

a front page story signed orts Editor Havey J. Boyle, aper said it "learned defin- that "after a half century rship, the Dreyfuss family greed to sell the Pirates to inney." The price was re- d around $2,250,000.

t President William E. wanger denied the report.

◆ ◆

seball

NAL	W	L	Pct.
rn	60	38	.612
ail	57	40	.588
p	52	43	.547
natl	47	49	.490
	45	49	.479
York	44	55	.444
lphia	41	53	.436
gh	38	57	.400

ICAN	W	L	Pct.
	70	31	.693
	57	41	.582
York	58	42	.580
gton	51	48	.515
nd	49	52	.485
is	43	55	.439
	40	59	.404
lphia	39	69	.296

	W	L	Pct.
rancisco	83	44	.654
d	81	48	.628
ngeles	70	56	.556
wood	64	62	.508
mento	64	65	.496
ego	57	74	.471
nd	47	76	.382
	42	83	.336

	W	L	Pct.
ches	64	40	.615
rton	55	38	.591
	59	41	.590
	54	44	.551
	43	47	.478
	43	54	.443
ver	37	57	.394
a	35	68	.340

◆ ◆

mond Dusters

GORDON (New York Yankees)

AB	RBI	H	Pct.	PO	A	E	Pct.
392	39	87	.229	211	354	13	.973

WHITMAN (Brooklyn Dodgers)

AB	RBI	H	Pct.	PO	A	E	Pct.
191	23	50	.262	133	3	0	1.000

T DOERR (Boston Red Sox)

AB	RBI	H	Pct.	PO	A	E	Pct.
399	83	122	.305	252	322	9	.985

N MALLORY (Los Angeles Angels)

AB	RBI	H	Pct.	PO	A	E	Pct.
210	6	43	.205	147	161	13	.960

T QUINN (Los Angeles Angels)

AB	RBI	H	Pct.	PO	A	E	Pct.
8	5	26	.265	250	165	5	.988

RD FOX (Cincinnati Reds)

G	W	L	Pct.	IP	R	H	SO	W
4	0	0	.000	5	10	10	1	5

AB	RBI	H	Pct.	PO	A	E	Pct.
6	0	0	.000	1	1	0	1.000

◆ ◆

GON NETMEN WIN

CTORIA, B. C., Aug. 3—(AP) was all Oregon today in the singles division of the Brit- Columbia lawn tennis cham- ships, with Sam Lee of Port- meeting Bud Gilmore of for the crown.

SELBY
SHOE PRESERVER SHOES
Exclusively at
BURCH'S
1064 Willamette

Windsor Posts Sixth Victory

CASCADE BASEBALL LEAGUE

Standings	W	L	Pct.
Snellstrom	3	1	.750
Hills Creek	3	1	.750
Giustina	2	2	.500
Miller's	0	4	.000

Sunday—Miller's vs. Giustina, 2:30 p. m.

Duke Windsor, stormin' and stewin' over a questionable decision that paved the way to two unearned runs and a 2-0 Giustina lead, was handed his sixth mound victory in seven starts at Civic Stadium Friday night on the timely hitting and bunting prowess of his Hills Creek teammates. The 3-2 victory over the Reds, registered with a three-run eighth-inning rally, moved the Billies into a deadlock with the Snellstrom Braves for first place in the Cascade Baseball League standings.

The Giustina Club can advance within a half game of the co-leaders Sunday afternoon in a game against the hapless Miller Lumbermen. Game time will be 2:30 p. m.

The Billies threatened with men on third in three of the first seven innings, but were unable to push a runner across—until the eighth.

Trailing 2-0 as the eighth opened, Del Koch singled and scored on a pinch double by Manager Wayne Phillips, who in turn tallied on a two-bagger by Dick Wright.

Fassett's Squeeze Wins Game

Until the eighth, Lefty Bill Ellis had scattered three singles and had the Billies on his hip, but Wright's blow was the clincher and Hal LeRoy came in for the relief job with none away and the winning run on second. Carl Stevenson dumped a sacrifice bunt to send Wright to third. After one failure, Jask Fassett placed a bunt that scored Wright on a squeeze play—the winning run.

Giustina threatened in the last of the eighth when Harold Russell led off with a single off Windsor's glove, but on an attempt sacrifice, Allie Cooper popped to Windsor who doubled Russell off first unassisted. Johnny Dunn followed with a single through second, but Hooks Robertson flied to left to retire the side. The Reds didn't have a chance in the ninth as Windsor fanned all three batsmen, bringing his total to nine for the evening.

The scoreless tie was cracked in the fourth when Umpire Buzz Nonken called Allie Cooper safe on a questionable play at first. Ranny Smith juggled the ground ball at short, but his throw apparently beat Cooper to the initial sack. Dunn then bunted and Windsor tossed wild, to first, Cooper scoring on the low throw. Robertson singled to left, sending Cooper to third from where he scored on Dick Bishop's Texas-leaguer to right field. Except in the sixth, when Dunn doubled with one away, the Reds failed to advance beyond first in any other inning.

Wright Now Hitting .388

Hills Creek threatened at the start. Ranny Smith opened the game with his first of four bases on balls and went to second on Charley Mickelson's single to center. Koch advanced both runners with a sacrifice bunt, but Smith was caught at the plate after Grover Kelsay's grounder, and Wright grounded out.

Wright, with two hits, advanced near the top of the league in hitting—for a season's average of .388. Dunn and Ellis of the defeated Giustina Club also garnered two blows apiece.

Box score:

Hills Creek	AB	R	H	PO	A	E
R. Smith, ss	1	0	0	2	1	1
Mickelson, rf	3	0	1	2	0	0
Parks, rf	2	0	0	0	0	0
D. Koch, 1	4	1	1	10	0	0
G. Kelsey, 3	3	0	0	0	4	0
Phillips, 3	2	1	1	0	0	0
Wright, cf	4	1	2	0	0	0
Stevenson, lf	3	0	1	1	0	0
Fassett, 3	3	0	0	2	2	0
Rodiger, c	2	0	0	8	1	0
Windsor, p	4	0	0	2	8	1
Totals	32	3	6	27	14	2

Giustina	AB	R	H	PO	A	E
Neal, lf	4	0	0	3	0	0
Caviness, rf	3	0	0	1	0	0
Russell, rf	1	0	1	0	0	0
Cooper, 1	4	1	1	9	2	0
J. Dunn, 3	3	0	2	0	2	0
Robertson, cf	4	1	1	0	0	0
Bishop, 2	3	0	1	1	2	1
K. Brauner, ss	4	0	0	1	2	1
Mohler, c	4	0	0	11	1	1
Ellis, p	3	0	2	1	1	0
LaRoy, p	0	0	0	0	1	0
Totals	33	2	8	27	11	4

Hills Creek .....000 000 030—3
Giustina .....000 200 000—2

Runs batted in—Phillips, Wright, Fassett, Bishop. Doubles—Dunn, Phillips, Wright. Sacrifices—Koch, Stevenson, Fassett. Dunn. Stolen bases—G. Kelsey, Stevenson. Double plays—G. Kelsey to Fassett to Koch. Windsor (unassisted). Left on bases—Hills Creek 10, Giustina 6. Earned runs—Hills Creek 3, Giustina none. Struck out by—Ellis 7, LaRoy 2, Windsor 7. Walks off—Ellis 4, LaRoy 1, Windsor 1. Wild pitches—Windsor. Passed balls—Mohler. Pitching summary: 6 hits, 3 runs off Ellis in 7 innings plus. Losing pitcher—Ellis. Umpires: Bill Cloyes, plate; Buzz Nonkin, bases. Time 2:11.

◆ ◆

Mothproofing, 5 yr. guarantee. Electric Cleaners, 1210 Willamette St.

Trans-Mississippi in Semi-Final Skirmishes

DENVER, Aug. 3—(U.P.)—Two of the southwest's leading contenders went to battle Saturday in the semi-finals of the men's Trans-Mississippi golf tourney at the Denver Country Club.

Earl Stewart, 1941 National intercollegiate champion, and his fellow townsman—from Dallas, —Jack Munger, were the only two survivors of the original 35 Texans entering the tourney.

Denver's lone semi-finalist, Charles "Babe" Lind, and the west coast's representative, Skee Regal of Glendale, Cal., were the stubborn hurdles ahead of the Texans.

◆ ◆

Joyce Beats Kapilow

NEW YORK, Aug. 3—(AP)—Willie Joyce, veteran Gary, Ind., Negro campaigner, was awarded a ten-round decision over Danny Kapilow, counter-punching specialist from New York's Bronx, in a fast-moving welterweight tussle in Madison Square Garden Friday night.

◆ ◆

Netman Flam in Finals

KALAMAZOO, Mich., Aug. 3—(U.P.)—Defending Junior Champion Herbert Flam, Beverly Hills, Cal., moved into the finals of the National junior and boys' tennis tournament Friday with an effortless 6-0, 6-0 victory over Gilbert Shea, Los Angeles. He meets Jerry DeWitts, San Francisco.

◆ ◆

Major Leaders

NATIONAL	G	AB	R	H	Pct.
Walker, Brooklyn	81	331	53	134	.350
Hopp, Boston	81	294	50	110	.374
Musial, St. Louis	97	363	74	128	.356

AMERICAN	G	AB	R	H	Pct.
Vernon, Wash.	93	371	63	133	.358
Williams, Boston	153	558	153	128	.352
Edwards, Cleve.	78	309	44	95	.332
Kell, Detroit	79	298	37	98	.329

Home runs—Williams, Red Sox, 38; Greenberg, Tigers, 34; Mize, Giants, 32.

Runs batted in—Williams, Red Sox, 94; York, Red Sox, 88; Doerr, Red Sox, and Slaughter, Cardinals, 83 each.

Pitching—Newhouser, Tigers, 20-9; Ferriss, Red Sox, 17-4; Higbe, Dodgers, and Dickson, Cards, 9-3, each.

WRESTLING
AT THE ARMORY
SATURDAY NIGHT — 8:30 P.M.
COMPLETE PROGRAM
MAIN EVENT—Jack Pinto vs. Ike Cazell
MAIN EVENT—Joe Lynam vs. Karl Gray
SEMI-FINAL—Walter Achiu vs. Mike Nazarian
OPENER—Jack Kiser vs. Jack Poppenheimer

Twin Headline Mat Show Set

Jack Pinto against Indian Ike Cazell and Joe Lynam against Karl Gray will be the twin main events on tonight's wrestling show at the armory.

Both bouts are rated as headliners and will be two out of three falls with a 45 minute time limit. The Pinto-Cazell fracas will probably be a wild and woolly affair as Cazell tries to continue his ruthless attacks on the best that Matchmaker Don Owen has to offer. The Indian from Montana seems determined to make himself one of the local ring's most hated villains.

Joe Lynam will be trying to bolster his prestige with a victory over Gray. The newcomer from Tulsa, Oklahoma, is very highly rated. He is a former holder of the United States junior heavyweight championship. The match will undoubtedly be an outstanding exhibition of wrestling science.

Two one-fall, 20-minute bouts will support the two main events. In the first, starting at 8:30 p.m., Jack Kiser will meet Jack Poppenheimer and the semi-final will pit Walt Achiu against the hated Mike Nazarian.

◆ ◆

Salem Advances In WIL Pennant Race

(United Press)

Bremerton and Salem, in a neck-and-neck battle for second place in the Western International Baseball League, today were a full game closer to the top of the heap after winning their games Friday night.

The league-leading Wenatchee Chiefs stubbed their toes at Salem, losing 5-2 after the Senators pecked out a total of 16 hits.

Bremerton took Vancouver into camp 3-1, limiting the Caps to three hits. Yakima pounced on Tacoma for a double victory, 7-5 and 7-6. Victoria scored all their runs in the first three innings for a 7-2 triumph over Spokane.

◆ ◆

Ward Shoots 67 To Reach Golf Finals

SPOKANE, Aug. 3—(AP)—With the women's champion already crowned, Marvin "Bud" Ward of Spokane and Lieut. Ed Jones of Minneapolis battled it out over the 36-hole distance Saturday at the Spokane Country Club for the Washington state men's amateur golf championship.

Betty Jean Rucker, Stanford graduate from Spokane, proved a tartar for 19-year-old Barbara Smith of Vancouver, Wash., as she deluged the young University of Washington miss with an 11-and-10 victory.

Ward also had an easy time defeating Spokane's Irv Cornell 9-7. Bud was seven up at lunch after a sizzling 5-under-par 67. Jones had a much harder road to the finals before eking out a 2-1 victory over Palmer Smith of Seattle.

Tigers Threat To Red Sox

(United Press)

NEW YORK, Aug. 3—(U.P.)—Although they were the first to admit that it will take a tremendous amount of luck as well as good ball-playing to win the American League pennant, the Detroit Tigers felt today that they might do it, because the luck is due them.

The defending World Champions have had one bad break after another since the season started. Walter "Hoot" Evers, their star rookie outfielder, twice has been sidelined for long periods by injuries. Dick Wakefield, another hard-hitting outfielder, also has been out with injuries. Paul Trout, their top righthanded pitcher, lost three straight well-pitched games when the opposition came up with shutouts. Hal Newhouser, the major leagues' best lefthander, is out of action for the present with a recurrence of a shoulder injury.

Kell Paces Detroit Attack

Luck took a step in their direction Friday as the Tigers whipped the Boston Red Sox 7-1, to regain second place from the Yankees, who lost a 3-0 night decision at Cleveland.

Trout pitched an authoritative five-hitter to break his jinx, and he was backed by a 13-hit attack led by George Kell, who got a three-run triple and two singles. Boston still leads by 11½ games, although Detroit now has won 15 of its last 21 games.

Allie Reynolds gave up only two hits to the Yanks.

Bobo Newsom hurled a seven-hit shutout for Washington as the Senators romped to a 6-0 win over Chicago. Mickey Vernon and Jake Early each collected three hits. The Athletics got 15 hits, four by Buddy Rosar, as they downed St. Louis 8-3.

Brooklyn increased its National League lead to 2½ games by tripping Cincinnati 3-2, in a night game while the Phillies stopped the St. Louis Cardinals by the same score.

Dick Whitman Aids Dodgers

Hal Gregg pitched the route for the Dodgers, allowing five hits. A walk, a safe bunt by Gregg, a sacrifice and a two-run single by Dick Whitman gave the Dodgers the winning runs in the third inning.

Six hits in the seventh inning off Alpha Brazle gave the Phils all three of their runs.

Pittsburgh and New York split two games. Fritz Ostermueller stopped the Giants with two hits in the first game, winning 6-0. The Giants edged out a 3-2 victory in the second. Chicago and Boston were rained out.

Roy Hesler Blanks Rainiers With Two-Hitter as Bevos Win

(United Press)

Outfielder Lloyd Christopher's feat of crashing out three home runs took the spotlight somewhat away from Oakland's defeat of San Francisco as the bitter bay region rivals stood three games apart.

The Los Angeles gardener's hits accounted for four of his team's five runs as they trounced Hollywood 5-1.

Renaldo Ardizoia hurled a steady game in turning back the Seals 7-4.

In other games Portland's Roy Helser whitewashed Seattle 8-0 and Sacramento made it four straight over San Diego, 7-6.

The falling Acorns, in the throes of the worst case of stage fright ever to grip any team in an important series, brought their never-say-die supporters to their feet with a rousing six-run outburst of atomic batting power in the third on the first of four Seal moundsmen.

The Oaks' Hershel Martin hit one of the longest home runs ever made in Seals Stadium in the sixth when he propelled one into the new rightfield bleachers.

A crowd of 10,190 watched as Christopher pumped his 21st, 22nd and 23rd round trippers out of Hollywood's Gilmore Field to give Cliff Chambers the victory. He fanned four to run his strikeout record for the season to 168.

Helser gave the Rainiers two weak singles. Frank Shone with four hits, Herm Reich with three and George Vico with a pair paced the Beavers' 16-hit attack against three Seattle flingers.

Scores:

		R	H	E
Portland	101 200 310—	8	16	0
Seattle	000 000 000—	0	2	2

Helser and Turner; Tost, Yelovic (7), Hall (8) and Beard.

		R	H	E
Oakland	006 001 000—	7	10	1
San Francisco	000 110 200—	4	11	0

Ardizoia and Raimondi; Rosso, Stutz (2), Lien (7), Werle (9) and Ogrodowski, Ivy (7).

		R	H	E
Los Angeles	002 110 001—	5	11	0
Hollywood	000 000 001—	1	7	3

Chambers and Spindel; Cuccurullo, Bittner (7), Smith (9) and Unser.

		R	H	E
Sacramento	002 210 101—	7	11	2
San Diego	311 001 000—	6	8	3

Mann and Conroy; Salvo, Olsen (7), Kennedy (8) and McDonnell.

◆ ◆

Unfinished furniture. Westwood Furnishings, 26 West 6th Ave.

Ransom Holds Stroke Lead In St. Paul Golf

St. Paul, Minn., Aug. 3—(AP)—So far as the cash-on-the-line golfers were concerned, the honeymoon was over as the St. Paul Open went into its third day with but 36 holes of play left.

The field was cut, the competition was tough and getting tougher and the greens were tricky as a select list of 68 golfers sought a slice of the $10,000 in folding money held out as an incentive. It took a 36-hole score of 150 at the close of Friday's play to put a contestant into the group teeing off Saturday.

Henry Ransom of Houston, Texas, former professional at the Glen Gardens Course in Fort Worth, paced the field by shooting a four-under-par 68. Added to his opening-day 67, it gave him a 135 total and a one-stroke lead over Johnny Palmer of Badin, N.C.

Jim Ferrier of Chicago fired a 66 and, with a first-round 71, had a 137 to put him in a three-way tie for third place with Clayton Heafner and Dick Metz.

◆ ◆

Luncheons Daily, 12 to 2.
Westgate House 1258 Kincaid

SCHULTZ WITH RAMS

OREGON CITY, Aug. 3—(AP)—Eberle Schultz, former Oregon State tackle, had his name on a Los Angeles Rams' contract today.

MIDWAY ROLLER RINK
Highway 99 South
Open Wednesday through Sunday . 8:00 to 11:00 p.m.
Saturday and Sunday afternoon . . 2 to 4 p. m.
Private Parties Tuesday only
Closed every Monday

Phone Spfld. 523 for Reservations
DINE AND DANCE
Granada Gardens
SING YOUR FAVORITE SONGS with EARL LAY, Ever-Popular Baritone Star
★ Skip Youman's Orchestra
★ Chicken & Steak Dinners
No cover charge before 8 for diners . . . 1.00 after 8.
Located 2 miles East of Spfld., McKenzie Hwy. (Turn at neon sign).
No minors admitted . . . legal proof of age requested.
OPEN NIGHTLY EXCEPT SUNDAY

DANCING
SATURDAY NIGHT
MUSIC BY ART HOLMAN AND HIS ORCHESTRA
WILLAMETTE PARK
For Table Reservations—Springfield 326

STATE
FRIDAY ONLY
"Tell It to a Star"
Ruth Terry • Robert Livingston
— ALSO —
"Ghost of Hidden Valley"
Buster Crabbe • Al St. John
DOORS OPEN 12:45

THE HOLLAND
"Eugene's Gayest Nite-Spot"
LAST TIMES SUNDAY
PRESENTING
THE SHADES OF HARLEM
All Colored Review
SINGING WEAVERS - MOZETTE DANCERS
CRAWFORD PRICE, M. C.
Novelty Trombone and Dancer
BILLY HAMILTON'S ORCHESTRA
TUESDAY NIGHT—LADIES FREE
THURSDAY NIGHT—FUN NIGHT
Chicken and Steak Dinners. $1.00 plus tax, served from 7 p.m.
No cover charge before 8 except Saturdays and holidays.
PHONE 4080 FOR RESERVATIONS

RADIO DEAD
CALL Modern
PHONE 4507 Modern Appliance Co. 875 OLIVE

HEILIG
LAST TIMES TONIGHT
LOVE and LAUGHTER!
TALK ABOUT A LADY
Jinx Falkenburg • Forrest Tucker
Stan Kenton and Orchestra
— ALSO —
GALLOPING THUNDER with CHARLES STARRETT, SMILEY BURNETTE
Plus News • Two Cartoons • Serial

DANCE
IDYLWOOD HALL
BENTON-LANE PARK
Every Saturday Night
Dancing 9:30 - 12:30
ELDRED GLASPY "and the band that plays for you"
Always a good time at Idylwood

DANCE
SWIMMERS DELIGHT
SAT., AUGUST 3rd
9:30 to 12:30
Music by Wayne Ryan and His Band
Phone Springfield 8261 for Table Reservations
NO MINORS

MAYFLOWER
TWENTIETH at ALDER
NOW PLAYING
A CROSS-COUNTRY ROMANTIC ESCAPADE!

DOORS OPEN 6:30

IT'S THE —
PLAYGROUND
for—DANCING
to—RECORDINGS—featuring
the—MOST POPULAR BANDS
(Until other arrangements can be made . . . . . .)
● Ph. Spfld. 8696 for Reservations.
● 13 mi. from Spfld. between Jasper and Fall Creek on Jasper Road.
● Swimming and Picnicking daily.
● FEATURING SOUTHERN FRIED CHICKEN DINNERS.
HOBBY HORSE RACES
Rented exclusively to the Elks Lodge August 4th. Not open to the public.
Admission Now $1 Couple

PLAYMORE
DOROTHY LAMOUR
in
"MASQUERADE IN MEXICO"
— Also —
WILD BILL ELLIOTT
as Red Ryder
in
"MARSHALL OF LAREDO"

REX Theatre
LAST TIMES TODAY!
★
Robert Walker
June Allyson
"THE SAILOR TAKES A WIFE"
with
HUME CRONYN
PLUS
Maria Montez
Robert Paige
"TANGIER"
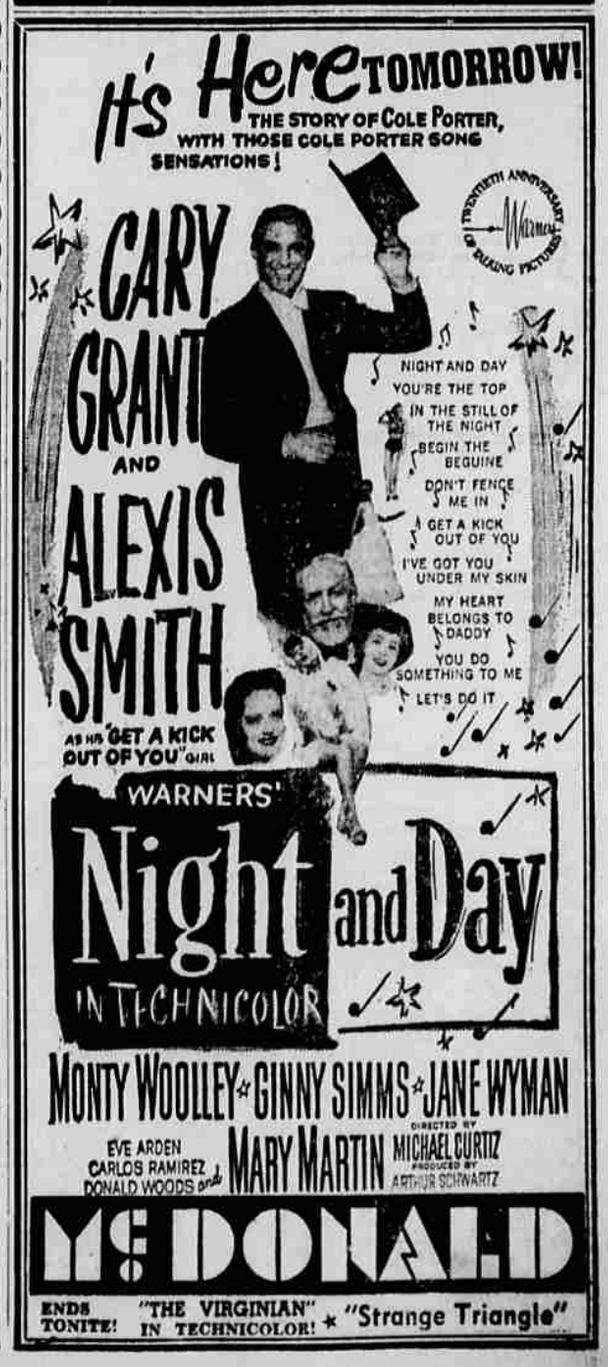
"The Green Years is a wonderful motion picture"
(M-G-M, of course!)
COMING SOON