...cotics Division ...ects Dope Boom

...ATTLE—(AP) — It is more ...able today to rob drug stores ...hospitals than it is to stick ...nks, Joseph Bell of the Fed... Narcotics Division observed ...y — but he advised the ...world to scan the records of ...tions before switching to ...ug store route.

...fore the war a peddler ... get about a dollar for a ... of morphine," said Bell. ...y the price is $5 for a quar...ain tablet."

...'re all primed for an at... to boom dope smuggling ...shipping gets back into its ..." he said.

... added there had been an ...e in prescription forgeries ...ged all physicians to guard ...prescription blanks carefully ...rug stores to verify any ...iptions "on which they ...the least suspicion."

...hington Solon Asks ...Bonneville Funds

...SHINGTON — (AP) — Rep. ...e (D-Wash) told the House ...opritions Committee today ...private water power lobby" ...eek to prevent construction ...ansmission lines and sub... for the Bonneville Power ...nistration in Washington

...age asked the committee to ...priate $790,000 for trans...n lines and substations for ...Olympia-Cosmopolis project. ... project would transmit ... to the Gray's Harbor Pub...ility District which has de... to buy from the Bonneville ...ministration instead of gen...g power itself.

... also asked $4,200,00 for ...nance of Bonneville lines, ...ing the first objective of the ...te power lobby" is to strip ...e to consumers.

REFUNDS

...RTLAND—(AP)—Income tax ...d checks to Oregonians will ...alled by June 30, internal ...ue collector J. W. Maloney today, adding that 54,000 ...s already have been sent. ...ax-payers, aware of the ...day night deadline, streamed ...he internal revenue office, ...fficials said the rush was not ...t as last year. Simplified ...g forms have cut down per... applications, they explained, ...any war workers have left.

...ccoons are listed as among ...ief enemies of the crow.

...R GOOD HEALTH!
...rrhoids ...l and Colon ...ents ...ia (Rupture) ...ric Ulcer
...d without Hospital Operation
...through Friday: 10 A. M. to 5 P. M. ...n Monday, Wednesday, Friday 7 to 10
...C. J. DEAN CLINIC
Physicians and Surgeons
...er E. Burnside and Grand Avenue ...ne EAst 3918, Portland 14, Oregon

...hurch of God
...ible Truth Mission Meeting
at
...OWNSEND HALL
8th and Lincoln
At 2 P. M.
Every Saturday Afternoon

...s break up cold's ... congestion so . . .
...AWAY GOES ...GH'S TIGHTNESS
...etro on child's chest, throat, ...your child feels quick relief. Because Penetro activates flow ... red blood (when applied with ...) which brings warming comfort to throat, chest and back. Chest muscle soreness is eased, and pain at nerve ends in skin is relieved. And as Penetro's medicated vapors penetrate upper breathing passages, phlegm is loosened, coughing lessened, your child breathes easier. Penetro acts fast for its specially prepared mutton suet base melts instantly when applied to body. The whole family will like Penetro, 25c, double supply 35c. Be sure to demand
PENETRO

Eugene Markets

BUTTERFAT (Buying Prices)	
Premium quality (maximum of .35 of 1 per cent acid)	51½c
First quality (maximum of ½ of 1 per cent acid)	50½c
Second quality	48½c
BUTTER—(Wholesale Prices)	
Grade AA prints	51½c
Grade A prints	51c
Quarter cubes	51¼c
EGGS (BUYING Price)	
Grade AA Oversize	41c
Grade AA Large	39c
Grade A Large	37c
Grade B Large	25c
Grade A Medium	32c
Grade A Small	25c
EGGS—(Wholesale Price to Retailers:	
Grade A Large	41c
Grade A Medium	38c
Grade A Small	34c
Grade B Large	38c
POULTRY—(Buying Price)	
Hens, over 4 lbs., No. 1 colored	24c
Hens, over 4 lbs., No. 2 colored	19c
Hens, under 4 lbs., No. 1 colored	20c
Hens, under 4 lbs., No. 2 colored	15c
Hens, over 4 lbs., No. 1 light	20c
Hens, under 4 lbs. No. 2 light	13c
Springs, over 3 lbs., No. 1	24c
Springs, under 3 lbs., No. 1	21c
Stags and Cocks	8c
HIDES	
Short wool pelts	10c
Long wool pelts	22c
Beef	8c
Calf	15c
Kip	10c
CASCARA	
Cascara, lb.	20c
Dry grape root, lb.	10c
Ferns, per bunch, varied	10c
WOOL	
Coarse, lb.	38c
Lamb, lb.	40c
Long wool pelts	18c
MOHAIR	
Short, lb.	35c
Long, lb.	40c
GRAINS	
Wheat, red, bushel	$1.43
Wheat, white, bushel	$1.48
White oats, ton	$47
Gray oats, ton	$45
Barley, ton	$49

Public Market

EGGS	
Oversize	53c
Grade A large	48c
Grade A medium	45c
Grade A small	38c
VEGETABLES	
Ground Cherries, lb.	25c
Potatoes, 5 lbs.	23c
Cauliflower, lb.	23c
Beets, 2 bunches	25c
Cabbage, lb.	8c to 10c
Carrots, bunch	9c to 10c
Parsley, bunch	10c
Spinach, lb.	14c
Parsnips, lb.	8c
Lima beans, lb.	18c
Small Navy Beans, lb.	10c
Beets, bunch	2 for 25c
Turnips	3 lbs. 25c
Swiss Chard	lb. 15c
Celery Hearts	35c
Hothouse tomatoes, lb.	49c
Onions, 2 bunches	25c
Radishes, bunch	10c
Green peppers, 2 lbs.	35c
Red peppers, 2 lbs.	50c
Mustard Greens, lb.	15c
Winter squash, lb.	8c
Brussells sprouts, box	30c
Early Seed Potatoes, 4 lbs.	25c
100 lbs.	$5.00
FRUITS	
Apples, lb.	12½c
Chestnuts, lb.	37c
Dried Italian prunes, 2 lbs.	28c
Dried Miller sweet prunes, 2 lbs.	45c
Dried petite prunes, lb.	15c
MISCELLANEOUS	
Cider, gallon	75c
Honey, 5 lb. pail $1.45; 1 lb.	33c
Walnuts, lb.	45c
Walnut meats, lb.	90c
Filberts, lb.	40-45c
Grape juice, gallon	$1.15
Turkeys, lb.	49c
Popcorn, lb.	20c

Portland List

PORTLAND, Ore., March 11—(AP)—Butterfat—first quality, maximum of .6 of 1 per cent acidity, delivered in Portland, 52-52½c; premium quality, maximum of .35 of 1 per cent acidity, 53-53½c; valley routes and country points, 2c less than first or 50-50½c.

Cheese—Selling price to Portland retailers: Oregon triplets, 33.13c; loaf, 34.21c lb.; basic price triplets to wholesalers, 28.3c; loaf, 28.5c.

Eggs—To retailers: AA grade large, 44c; A large, 42c; medium 39c; small (pullet), 34c.

Eggs—Purchases from farmers: current receipts, 35-36c; buyers pay 5-10c dozen below ceiling price on others.

Butter—AA prints, 51-51½c; cartons, 52-52½c; A grade prints, 50-51c; cartons, 51½-52c; B grade prints, 50-51c.

Live poultry—Chickens—buying price of wholesalers: broilers, 1½ to 2 lbs., 20c; 2 to 3½ lbs., 24c; roasters over 3½ lbs., 25c; colored hens, 22c; Leghorn hens, 15c; roosters and stags, 10c.

Rabbits—Government ceiling: average country killed to retailers 44c lb.; live price to producers, 22-24c lb.

Turkeys—Basic buying price, dressed basis: hens, 35.2-36.2c lb.; toms, 30-31.2c lb.; toms net at farms.

Dressed turkeys—Packers' selling price to retailers: hens, 41-43c lb.; toms, 39-41c lb.

Onions—green Oregon, 85c per dozen bunches.

Onions—Oregon, dry, No. 1, $2.80 50-lb. sack.

Potatoes—New Florida, $4.00-4.25 50-lb. bag.

Potatoes—Local Burbank, $3.00-3.50 cental; Idaho, $3.50-4.00 cental; Deschutes, 100s, No. 1, $4.00 cental, 25s, $1.08.

Dressed meats—veal—AA, 22½c; A, 21½c; B, 19-19½c; C, 17-17¾c; cull, 14-15c lb. Hogs—fancy block, 20c lb. Lambs—AA, 26c; A, 24½c; B, 22½c; C, 20c. Mutton—fancy A, 13¼c; M, 12c; R grade, 8-10c. Beef—AA, 21¾c; A, 20¾c; B, 18¾c; C, 16¾c; canner and cutter, 13¾-14c; canner and cutter bulls, 14c.

Cascara bark—Dry stock, 20c lb.

Wool—Government control.

Mohair—1944, 12-month, 45c lb.

Hay—Wholesale shipments: alfalfa, No. 2 or better, $34-$35; oats and vetch, mixed hay, valley growers' price, $34; clover hay, $21, baled on farms.

THREE—THOMSON — — — —

PORTLAND LIVESTOCK

PORTLAND, Ore., March 13—(AP)—(USDA)—Salable and total cattle 100; salable and total calves 25; market active, steady; small lot choice 965 lb. steers 17.50; odd lot good heifers 17.00; all offerings on truck-in market, largely canner-common dairy cows at 7.50-11.50; bulls mostly 10.50-12.50; vealers steady, top 16.50.

Salable hogs 50; total 1000; market steady, top 15.80; good sows 15.05.

Salable and total sheep none; market nominally steady; choice wooled lambs quotable up to 15.00.

PORTLAND GRAIN

PORTLAND, Ore., March 13—(AP)—Cash wheat (bid): soft white 1.66½; soft white (excluding Rex) 1.66½; white club 1.66½; western red 1.66½.

Hard red winter: ordinary 1.66½; 10 per cent 1.68½; 11 per cent 1.70½; 12 percent 1.72½.

Hard white baart: ordinary 1.66½; 10 per cent 1.68½; 11 per cent 1.70½; 12 per cept 1.72½.

Today's car receipts: wheat 49; barley 2; flour 3; oats 2; hay 3; millfeed 5.

-+- RADIO BROADCASTS -+-

KORE (1450) WEDNESDAY
5:00 p.m.—News
5:15—Superman
5:30—Captain Midnight
5:45—Tom Mix
6:00—Gabriel Heatter
6:15—News
6:30—Spotlight Bands
7:00—Our Duty
7:15—Salute to Hits
7:30—Cisco Kid
8:00—Main Line
8:30—Fresh Up
9:00—Newspaper of Air
9:15—Rex Miller
9:30—Concert in Miniature
9:45—Fulton Lewis, Jr.
10:00—Dorsey's Orch.
10:15—Organ Melodies
10:30—News
10:45—Casa Loma Time
11:00—Henry King's Orch.
11:15—Starlight Musicale
11:45—News
12:00—Night Owl Bandwagon

KOAC (550) WEDNESDAY
5:00 p.m.—On Upbeat
5:55—Spotting Sports
6:00—News
6:15—American Pageant
6:30—Songs of South
7:00—Farmers Union
7:15—Spot Markets
7:30—Farm Management
8:00—Shorthand Contest
8:30—Music that Endures
9:00—Campus Headlines
9:30—News
9:45—Evening Meditations
10:00—Sign Off

KGW (620) WEDNESDAY
5:00 p. m.—620 Matinee
5:30—Sing, America, Sing
5:45—Elmer Peterson
6:00—Eddie Cantor
6:30—Mr. District Attorney
7:00—Kay Kyser's Kollege
8:00—Supper Club
8:15—Fleetwood Lawton
8:30—Hildegarde
9:00—Mr. & Mrs. North
9:30—Quiz of Two Cities
10:00—News Flashes
10:15—World's Honored Music
10:45—Thomas Anthony Orch.
10:55—News
11:00—Hotel Biltmore Orch.
11:30—St. Francis Orch.
11:55—News
12:00—Sign Off

KEX (1190) WEDNESDAY
5:00 p.m.—Terry & Pirates
5:15—Dick Tracy
5:30—Jack Armstrong
5:45—Raymond Swing
6:00—Lone Ranger
6:30—You Want to Lead Band
6:55—Chester Morrison
7:00—Presenting Ralph Norman
7:30—String Ensemble
7:45—Hank D'Amico
8:00—Lum & Abner
8:15—Sportscopy
8:30—Fishing & Hunting
9:00—Campus Headlines
9:30—News
9:45—News Dramas
10:00—Music at 10
10:30—Concert Hour
11:30—News
11:45—Variations in Rhythm
12:00—"X"tra Hour
1:00—Sign Off

KOIN (970) WEDNESDAY
5:00 p.m.—Knox Manning Reports
5:15—Daily Double
5:30—News
5:45—News
5:55—News
6:00—Frank Sinatra
6:30—Bob Crosby
7:00—Moments in Music
7:30—Andrew Sisters
8:00—Jack Kirkwood
8:15—Jack Smith
8:30—Dr. Christian
8:55—News
9:00—Jack Carson
9:30—Northwest Neighbors
10:00—5 Star Final
10:15—Veterans Bulletin
10:20—10 to Go
10:30—Voice of Army
10:45—Texas Rangers
11:00—Heathman Serenade
11:15—Treasury Salute
11:30—Air-Flo
11:33—Al Donahue Orch.
11:45—D'Vargas Orch.
11:55—News
12:00—Silent

KORE (1450) THURSDAY
6:00 a.m.—News
6:15—Early Bird
7:00—News
7:15—Rise & Shine
7:30—Old Chisholm Trail
7:45—Sermonette
8:00—Musical Reveille
8:25—News
8:30—Take It Easy Time
8:45—Victor H. Lindlahr
9:00—Lyle Van
9:15—Morton Downey
9:30—Songs for Today
10:00—Newspaper of Air
10:15—Give Away Jamboree
10:30—Mentholatum Mountaineers
10:45—John J. Anthony
11:00—News in Brief
11:05—Clip Sheet
11:15—Do You Remember
11:30—Queen for a Day
12:00 p.m.—News
12:10—Dick & Jeannie
12:15—Musical Album
12:30—Listen Ladies
12:35—Jerry Sears Presents
12:55—Time Out
1:00—Lighthouse Temple
1:15—Johnson Family
1:30—Musical Fashions
1:45—Little Show
2:00—Zeke Manners Gang
2:15—At Your Command
3:00—News
3:15—Holland Show
3:30—Across Footlights
3:45—Salute to Hits
4:00—Fulton Lewis Jr.
4:15—Rex Miller
4:30—Erskine Johnson
4:45—Organ Reveries

KOAC (550) THURSDAY
10:00 a.m.—News
10:15—Especially for the Women
10:30—Calling Mrs. Oregon
11:00—One in 17.
11:15—Concert Hall
12:00—News
12:15 p.m.—St. AAA Committee
12:30—Spot Markets
12:45—Agriculture Faces the Future
1:00—Ride 'Em Cowboy
1:15—School of Air
1:45—Heroes of Merchant Marine
2:00—Gardening for Beauty and Health
2:30—Book of Music
3:00—News
3:15—Music of Masters
4:00—University Hour
5:00 p.m.—On Upbeat

KGW (620) THURSDAY
6:00 a.m.—Dave West
6:30—News
6:45—Old Songs
7:00—Graeme Fletcher
7:15—Farm Time
7:30—Ridin' the Range
7:45—Sam Hayes
8:00—Fred Waring
8:30—Oregon Caravan
8:45—Andre Kostelanetz
9:00—James Abbe
9:15—Kenny Baker
9:30—Honeymoon in N.Y.
10:00—School Program
10:15—School Program
10:30—Carolyn Gilbert
10:45—Art Baker
11:00—Guiding Light
11:15—Today's Children
11:30—Women in White
11:45—Masquerade
12:00—Woman of America
12:15 p.m.—Ma Perkins
12:30—Pepper Young
12:45—Right to Happiness
1:00—Backstage Wife
1:15—Stella Dallas
1:30—Lorenzo Jones
1:45—Widder Brown
2:00—When Girl Marries
2:15—Portia Faces Life
2:30—Just Plain Bill
2:45—Front Page Farrell
3:00—Road of Life
3:15—David Harum
3:30—Aunt Mary
3:45—Dr. Paul
4:00—Woman's Secret
4:15—News
4:30—Stars of Today
4:45—Karl Kalash Orch.
5:00 p.m.—620 Matinee
5:30—Sing, America
5:45—Elmer Peterson
6:00—Music Hall
6:30—Bob Burns
7:00—Abbott & Costello
7:30—Rudy Vallee
8:00—Supper Club
8:15—Fleetwood Lawton
8:30—Burns & Allen
9:00—Dinas Shore
9:30—Noah Webster Says
10:00—News Flashes
10:15—Les Paul Trio
10:30—Reflection
10:45—Band Wagon
11:00—Biltmore Orch.
11:30—St. Francis Orch.
11:55—News
12:00—Sign Off

KOIN (970) THURSDAY
6:00 a.m.—News
6:30—Western Stars
6:30—KOIN Klock
7:15—McLeod, News
7:30—Cutting, News
7:45—Pringle, News
8:00—Consumer News
8:15—Valiant Lady
8:30—Light of World
8:45—Aunt Jenny
9:00—Kate Smith
9:15—Big Sister
9:30—Romance H. Trent
9:45—Our Gal Sunday
10:00—Life Beautiful
10:15—Ma Perkins
10:30—Young Dr. Malone
10:45—Road of Life
11:00—Second Mrs. Burton
11:15—Perry Mason
11:30—Rosemary
11:45—Tena & Tim
12:00—News
12:15 p.m.—TBA
12:30—Burritt Wheeler
12:45—Bachelor's Children
1:00—House Party
1:25—Tops for Today
1:30—Newspaper of Air
2:00—School of Air
2:30—Meet the Missus
3:00—News
3:15—Patti Clayton Sings
3:30—Hacienda 970
3:45—World Today
4:00—Stars of Today
4:15—Romance of Evelyn Winters
4:30—Tracer of Lost Persons

KEX (1190) THURSDAY
6:00 a.m.—Bugler X
7:00—Roundup Boys
7:15—Martin Agronsky
7:30—James Abbe
7:45—Bugler X
8:00—Breakfast Club
9:00—Glamour Manor
9:30—Breakfast in Hollywood
10:00—Home Edition
10:15—Ted Malone
10:30—My True Story
10:55—News
11:00—Baukhage Talking
11:15—Ethel & Albert
11:30—Listening Post
11:45—Musical Memories
12:00—John B. Kennedy
12:15 p.m.—Stars of Today
12:30—Ladies Be Seated
1:00—Jack Berch
1:15—Try'n Find Me
1:30—Gil Martyn
1:45—Hymns of Churches
2:00—What's Doin Ladies
2:25—Norman Nesbitt
2:30—Home With K. West
3:00—Bride & Groom
3:30—Al Pearce
4:00—Across Footlights
4:15—Northwest Today
4:30—Hey Mr. Motorist
4:45—Hop Harrigan

New York Markets

By T. E. APPLEGATE

NEW YORK, March 13—(AP)—The sharpest reaction since the February slump depressed leading stocks one to four points in today's market.

Near the close a number of leaders achieved some recovery from the lows for the day. Transfers were around 1,700,000 shares.

Heaviest declines were suffered by Bethlehem, U. S. Steel, Chrysler, Schenley, Paramount Pictures, Dow Chemical, Eastern Air Lines, Eastman Kodak, Union Carbide, Goodyear, Montgomery Ward, American Can, American Telephone, Dow Chemical, Johns-Manville, Kennecott, American Smelting, Southern Pacific, General Electric, J. I. Case, Douglas Aircraft and Du Pont. Western Union 'A' lost more than 4 points at times on the passing of a dividend. General Motors rallied to close up ⅛ after the strike settlement was announced.

Sideshow

COLD RECEPTION

PHILADELPHIA—(AP)—Max L. Price, a butcher, literally put a housebreaker on ice until the police arrived. The man ran from Price's living quarters and attempted to hide in the butcher shop's refrigerator. Price bolted the door.

THAT DID IT

KANSAS CITY —(AP)— Floyd Harvey, deputy collector of internal revenue, tried to explain to a taxpayer that money paid to a veterinarian for care of the man's dog was not deductible from his federal income tax.

The taxpayer insisted the dog belonged to his family, was dependent on the family, that its medical expenses should be deducted.

"Well, I'll put it this way," Harvey sighed. "Just how is the dog related to you? Is it by blood, marriage, or adoption?"

That ended the discussion.

PRIVATE SHORTAGE

SAN FRANCISCO — (AP) — The nine topkicks in Battery G of the Harbor Defense won't have any buck privates to kick around this week.

The last private in the outfit, Walter Orndorff of Cumberland, Md., is being discharged, leaving 26 assorted sergeants, half a dozen corporals and four Pfc's.

THE HARD WAY

LOS ANGELES — (AP) — Deputy Sheriff C. L. (Hard Way) Brownlee has dug up some more evidence.

He was investigating a complaint a toy balloon had exploded in a purchaser's face. Brownlee examined a similar balloon. It blew up in Brownlee's face.

A week ago he was investigating a dog bite case. The same dog bit Brownlee.

The first minimum wage law was the New Zealand industrial conciliation and arbitration act of 1894.

Offers Life

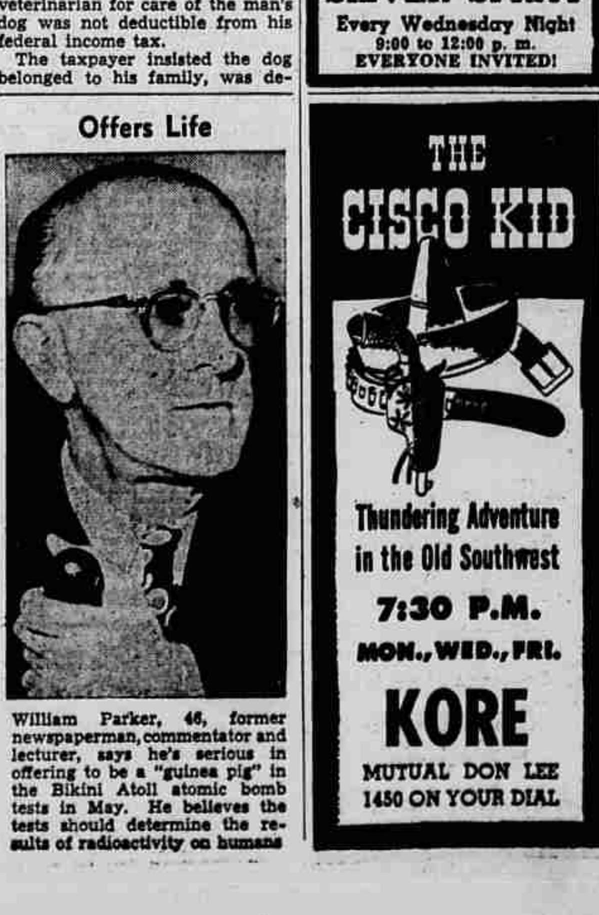

William Parker, 46, former newspaperman, commentator and lecturer, says he's serious in offering to be a "guinea pig" in the Bikini Atoll atomic bomb tests in May. He believes the tests should determine the results of radioactivity on humans

CALL Sunblend FOR VENETIAN BLINDS
WOOD OR METAL BLINDS Tailored to fit your individual window. BEST QUALITY.
LOCALLY MADE AT A SAVINGS FOR YOU
PHONE 4014-J for FREE ACCURATE ESTIMATE
Have Your Old Blinds REPAINTED - RETAPED - RE-CORDED
Service by Manufacturers for Eugene and Vicinity
River Road at Santa Clara
SUNBLEND VENETIAN BLIND CO.
...NE E. ADAMS JOHN C. LISA

TOOTH BRUSH TIME — Hippo Bebe, 3,400 pounds of femininity, gets her teeth cleaned after a meal at Brookfield zoo at Chicago by zoo attendant Clifford Jones.

Truman Seeks Congress' Aid For Wool Men

WASHINGTON —(AP)—Congress soon will be asked to consider President Truman's design for a stabilized wool industry.

Senator O'Mahoney (D-Wyo) told a reporter today that legislation along the line of the President's recommendations will be prepared at once.

The proposals, made Tuesday in a letter to O'Mahoney, chairman of the special Senate Wool Investigating Committee, resulted from continued protests by woolgrowers that the industry is in serious condition. The war years were unprofitable ones, wool men say, and uncertainty over the future is driving many producers to liquidation of their holdings.

The President recognized that "a serious world-wide wool situation exists." His legislative remedy for the domestic industry in the main would be:

(1) Continuation of support prices or loans by the Commodity Credit Corp., (2) sale of domestic wool by the CCC at prices competitive with foreign wools, and (3) a research and development program to improve the quality of domestic wools and marketing practices.

A revised parity price for wool would be established on a basis "comparable" to that of parity prices for other agricultural products. Woolgrowers contend that the present parity price was based on a period (1910-1914) when wool prices were among the lowest in recent history. (Parity is a price designed to assure the same buying power as in some past favorable period.)

Support prices to be paid by the CCC would be based on the new formula. Mr. Truman recommended that no reduction be made in the general level of 1946 support prices until the decline of sheep herds in America is checked.

McDONALD
NOW PLAYING!
IT STARTED A NATION-WIDE WHISPERING CAMPAIGN!
RAY MILLAND JANE WYMAN PHILLIP TERRY
The LOST WEEKEND

MAYFLOWER
ELEVENTH at ALDER
LAST TIMES TONIGHT!
A MUSICAL ROMANCE . . . with a million laughs!
MEET ME ON BROADWAY
MARJORIE REYNOLDS FRED BRADY
Plus A Complete Program of Selected Short Subjects
Doors Open 6:30 P. M.

HEILIG
BETTER PICTURES · PERFECT SOUND
LAST TIMES TONIGHT!
AMERICA'S MOST BELOVED ACTOR
Bing CROSBY
Together With . . .
Ingrid BERGMAN
THE SCREEN'S FINEST ACTRESS IN...
LEO McCAREY'S
The Bells of St. Mary's
with Henry TRAVERS · William GARGAN
PLUS SELECTED SHORT SUBJECTS

PLAYMORE
SPRINGFIELD
DOUBLE BILL
"HIT THE HAY"
With Judy Canova
— PLUS —
"DANGEROUS PARTNERS"
With
James Craig and Signe Hasso
— News —

AN OLD TIME DANCE
SILVER SPRAY
Every Wednesday Night
9:00 to 12:00 p. m.
EVERYONE INVITED!

THE CISCO KID
Thundering Adventure in the Old Southwest
7:30 P.M.
MON., WED., FRI.
KORE
MUTUAL DON LEE
1450 ON YOUR DIAL

THE
TOM MIX CLUB
Meets Saturday, Mar. 16 9:30 A.M. Come Early and Join the Gang.
● ON THE SCREEN ●
A THRILLING WESTERN Picture . . . and the swell COMEDY —CARNIVAL, 5 Shorts.
● ON THE STAGE ●
KORE Radio BROADCAST with Bob (Tom Mix) Eubanks at the Mike.
GET Your Membership Card to the TOM MIX CLUB FREE SATURDAY.
BRING A Box Top from RALSTON'S Breakfast Cereal and Get Your T. M.—Campaign Ribbon.
Admission 25c Inc. Tax
McDONALD

STATE
STARTS TODAY
Flaming youth has its fling!
Twice Blessed
PRESTON FOSTER with GAIL PATRIC
and presenting
The WILDE TWINS (Lee and Lyn)
M-G-M
PLUS
It's on the Way with a WHIZZ, a WHISTLE and a BANG!
Gale STORM in
G.I. HONEYMOON
PETER COOKSON ARLINE JUDGE FRANK JENKS JEROME COWAN
the Wildest, Funniest Longest Romance of Them All!
A MONOGRAM PICTURE

REX Theatre
LAST TIMES TODAY!
★
RODDY McDOWALL PRESTON FOSTER
"MY FRIEND FLICKA"
In Glorious Technicolor!
PLUS
GEORGE BRENT PRISCILLA LANE
"SILVER QUEEN"

The HOLLAND
SUPPER CLUB
"Eugene's Gayest Nite Spot"
FLOOR SHOW
10:15 and 12:45
BILLY HAMILTON
(15 Years with Vincent Lopez)
AND HIS MUSIC
Four Course Steak or Chicken Dinners, $1.00 Plus Tax, From 7 P.M.
No Cover Charge Before 8
Except Saturdays and Holidays
Tuesdays—Ladies Free
Phone 4080 for Reservations

Eugene Register-Guard

The Eugene Register-Guard is a member of the Associated Press. The Associated Press is exclusively entitled to the use for publication of all news dispatches credited to it or not otherwise credited in this paper and also all the local news published herein. All rights of publication of special dispatches herein are also reserved.

WANT AD RATES

1 day 13c line — 7 days 58c line
3 days 27c line — 1 month $2.25 line

Count 5 average words to the line. Minimum advertisement 2 lines. 11:00 A.M. deadline same day of order. Stop orders must be in by 10:00 A.M.

Legal Notices

NOTICE TO CREDITORS

NOTICE IS HEREBY GIVEN, That Beldon R. Stafford has been duly appointed Administrator of the estate of Ida R. Stafford, deceased, by order of the Circuit Court of Lane County, Oregon. All persons having claims against the state are hereby required to present them with the proper vouchers within six months from the date of this notice, to the Administrator at the office of Calkins & Calkins, Tiffany Building, Eugene, Oregon.

Date of Notice and first publication: February 27, 1946.

BELDON R. STAFFORD, Administrator.

Calkins & Calkins, Attorneys for Estate
No. 2317—Wed., March 27, 1946.

NOTICE TO CREDITORS

IN THE CIRCUIT COURT OF THE STATE OF OREGON FOR LANE COUNTY

In the Matter of the Estate of Charles Samuel Pounds, deceased.

Notice is hereby given that the undersigned Eva Pounds has been by the Court herein appointed as Administratrix of the above entitled estate and that all persons having claims against said estate are required to present same duly verified to said Administratrix at the law office of Ward W. Wintermeier, 935 Oak Street, Eugene, Oregon within 6 months from the date of first publication of this notice.

Date of first publication February 27, 1946.

EVA POUNDS, Administratrix.

WARD W. WINTERMEIER, Attorney for Estate.
No. 2315—Wed., March 27, 1946.

NOTICE TO CREDITORS

All persons having claims against the estate of OSCAR FLATEN, deceased, are hereby notified to present the same, with the proper vouchers to the undersigned, who has been appointed executrix of the LAST WILL AND TESTAMEN of the said decedent by the Circuit Court of the State of Oregon, for Lane County, at 415 Miner Building, Eugene, Oregon, within six months from March 6th, 1946.

MARY ELIZABETH FLATEN, Executrix of the Last Will and Testament of Oscar Flaten, deceased.

RAY AND PENNINGTON, Attorneys for Estate
No. 2327—Wed., April 3, 1946.

In the Circuit Court of the State of Oregon for Lane County. In the Matter of the Estate of Thurman August Williams deceased. Notice is hereby given that the undersigned Perry H. Williams has been appointed in the above entitled estate as the administrator thereof. All persons having claims against said estate are required to present said claims duly verified to said administrator at the law office of C. A. Wintermeier at 734 Willamette St., Eugene, Oregon within six months from this 13th day of February, 1946.

Perry H. Williams, Administrator
C. A. Wintermeier, Attorney for Estate.
No. 2310—Wednesday, March 13, 1946.

Death Notices 50

CROGER—Henry Charles Croger, age 86, of Coburg, died at Salem, on Monday, March 11, 1946. He was born in Louisville, Kentucky April 2, 1859. When a young man he moved to Randolph County, Arkansas, where he met and married Sarah Elizabeth King. She died in 1903. He had been a resident of Coburg for seven years. Survived by a son, R. A. Croger, of Norris City, Illinois; a daughter, Mrs. F. P. Maxwell, of Coburg, with whom he made his home since coming to Oregon;; 11 grandchildren, 13 great grandchildren. Funeral services will be held at the Poole-Larsen Chapel Thursday, March 14, at 2 p.m., Rev. L. O. Griffith officiating, with interment in the Laurel Hill Cemetery.

WILLIAMS—Samuel Newton Williams, age 69, of Route 2, Eugene, died at a local hospital Monday, March 11, 1946. He was born November 17, 1876 at Springfield, Mo. Married Laura J. Thomas at Oklahoma in 1903. He was a resident of Eugene for the last 7 years. Survived by his wife, two sons, Clarence of Eugene; Lloyd of San Diego; two daughters, Lucille J. De Marcus and Ireta L. Paler of Richville, Minn.; three brothers, Jake Williams of Springfield, Mo.; John H. Williams of Freedom, Calif., and Milton A. Williams of Flint, Mich., three grand children. Private funeral services took place at the Poole-Larsen Chapel Wednesday, March 13, at 1:30 p. m. Rev. E. J. Fulton officiated. Interment was in the Pleasant Hill Cemetery.

Funeral Notices 75

SOLBERG—Funeral services for Mrs. Iliff Solberg will be held at the Simon Chapel Thursday, March 14, at 10 a. m. Rev. Wesley G. Nicholson will officiate with interment in the IOOF No. 3 Cemetery. Cascade Chapter of OES will assist with the service.

Funeral Directors 100

MILLER-SHERMAN FUNERAL HOME
Junction City. Ph. 66—Harrisburg ...

SIMON CHAPEL
Phone 433 — 1153 Olive St.

VEATCH FUNERAL HOME
Phone 112 — Pearl St. at 10th

Funeral Directors 100

POOLE-LARSEN FUNERAL HOME
Phone 723

BARTHOLOMEW-BUELL CHAPEL
Springfield — 6th and B — Phone 61

EUGENE CREMATORIUM
1100 Charnelton — Phone 720

VEATCH-HOLLINGSWORTH
Phone 112 — Pearl St. at 10th

Bus. & Prof. Directory 125

Appliance Repairs

IRONS, toasters, washers, radios, etc. Hayden's, (Closed Sat.) 527 Willamette.

Accountants

INCOME TAX AND ACCOUNTING
Evenings by appointment.
Bresee - Warner of Eugene
881 E. 13th — Phone 3032

Building & Decorating

CALL HAL
Ph. 3553-W for decorating. Hal ...

PAINTING—Paperhanging—Lange
Ph. 803—3667-J

Cleaners

Lowest Advertised Prices in Town
EASTSIDE CLEANERS
2005 Franklin Blvd.

Corsetierre

SPENCER CORSETIERE
Write Reg.-Guard Box 994

Florists

GRACE & VIOLA'S FLORISTS
Public Market — Phone 331

Floor Waxing

Garbage Removal

GARBAGE REMOVAL—QUICK LOW COST SERVICE. BILL'S—Ph. 868.

Glass Service

BROKEN GLASS replaced. Phone 1088. 409 High St. Midgley Planing Mill Co.

Monuments

EUGENE MONUMENT CO.
1493 W. 6th — Phone 4975-W

Roofing

ROOF REPAIRING, COATING
Phone 5140-J

Transfer and Storage

FURNITURE moving—local and long distance. Al's Transfer Co. Phone 580-W. 293 Wash.

MOVING—Anywhere via Bekins Van Lines, Deluxe Service.
PACIFIC VAN & STORAGE CO.

Upholsterers

MARTIN'S UPHOLSTERY
Phone 220

Upholster and Rug Cleaner

FRED WRIGHT
Phone 4396

Vacuum Cleaners Repaired

PH. HAYDEN'S 5174—ALL MAKES
Sales - Service - Parts - Rentals
(Closed Saturdays) 527 Willamette

Venetian Blinds

SUNBLEND VENETIAN BLIND CO.
REPAIRING - REPAINTING
BEST QUALITY NEW BLINDS
LOCALLY MADE
River Road — Phone 4014-J

Well Drilling

ATLAS DRILLING CO.
Ph. 4833-W — 825 Willow Ave.

C. E. GORDINIER & SON
Operating Since 1905
1918 Villard — Ph 513-R or 5...-W

Personals 145

YOUNG WOMEN IN TROUBLE and in need of a friend are asked to communicate with the local Salvation Army. Phone 2099 or come to 719 Pearl Street, or P. O Box 245; or write Major Mildred Pratt, Salvation Army White Shield Home, 2641 N. W. Mayfair Avenue, Portland, Oregon.

DENTAL PLATE REPAIR
DR. HARRY SEMLER, DENTIST
Corner 8th, Willamette, Eugene, Ore.
Telephone 1621

WOULD anyone knowing the whereabouts of Pfc. Thomas Campbell, 389 Inf., A.P.O. 89, please write Register-Guard Box 1131.

I WILL NOT be responsible for debts contracted by anyone other than myself. Floyd C. Bunch.

GET ACQUAINTED club. Through social correspondence; thousands yearly meet their "ideal", write for list of eligibles. Many Oregon members. Simpson, Box 1251, Denver, Colorado.

ARE you lonely? Like to receive letters? Write The Letter Exchange, P. O. Box 1141, Baton Rouge, La.

VIAVI Health Product dealer. Eva K. Storer. Ph. 196-R, Eugene.

IF LONELY, write Ruth L. Wade, Box 607, Vancouver, Wash.

Lost and Found 150

LOST female Golden Cocker Spaniel about 4 mo. old. Lost near Park on Oak St., between 8th and 9th. Ans. to the name of Sugar. White marking on feet and chest. $5 reward. Ph. 710 Spfld.

PERSONS who found coat check for lady's coat at Swimmers' Delight last Sat. nite, please return coat to Register-Guard. No questions asked. Reward.

LOST brown leather key case with Loyal Protective Life insurance stamped in godd on case. Car and locker key. Lost between Spfld. and Seymours. Reward. Phone 901 Eugene.

LOST on McKenzie highway, brown key cont. with keys and license tag. (1955). Leave at Register-Guard or phone 2828-W.

FOUND reddish brown short haired female dog. Long tail, pup stage. Owner Ph. 4723-J or call at 1792 Jefferson. Will be given away if not claimed.

STRAYED or stolen 3 colored cat, mostly white, is little girl's pet. Ans. to the name Fluff. Finder return to 258 E. 12th. Ph. 4162-W.

LOST string of pearls sometime Tuesday downtown. Sentimental value. Return to Mrs. Hope, Register-Guard. Reward.

LOST double strand pearls on west side within last 2 weeks. Reward. Ph. 2853-J.

LOST child's red billfold with Wilma engraved in gold. 1486 E. 25th or Reg.-Guard office.

LOST eight ration books issued to Owen Bird and family. Please leave same at Register-Guard office.

LOST brown billfold, Sat. nite, in or near Rex Theater. Julian Hultgren. Ph. 5475-J-4.

SCREW TAIL Brindle bull dog, with black spot in white under right jaw. Ph. 3483-W.

LOST Navy pea jacket near Siltcoos outlet Sunday, March 10. Reward. 1737 Columbia. Ph. 2114-R.

LOST in vicinity Irish and Swartz 8th St., 15 in. tire and wheel. Please phone 8703 Spfld. for reward.

LOST bay saddle horse, 2 white hind feet, star on forehead. Ph. 7-F-21.

LOST gold top Eversharp pen and pencil set near Newberrys. Ph. 4523.

Real Estate for Sale 200

MADDAUGH & KOONS
Phone 5049 — 11th & Chambers

Out Dove Lane, NO Buzzards
3 room double constructed house one year old. 2 bedrooms, living room. Kitchen, (what a Kitchen), bath, utility and wash room, pressure pump, barn. This 3 blocks of highway and bus stop. Sunday night if wife is tired you might take her over and treat her to one of those famous dinners of Rusty's. He is right there too. This is on ½ acre of ground and is one of the best constructed houses we have seen. The price of this is in line. $6950.00. Some terms. Billy Maddaugh will show this.

300-ACRE RANCH
Nice buildings situated in grove with good view. 80 ares cultivated, creek, timber, fine location, $12,500.
H. N. TRAXLER
Creswell, Ore.