CITY NEWS NOTES

WHAT'S DOING

Today
12 noon, Kiwanis club, Osburn hotel.
6:30 p. m., Quota club dinner, Osburn hotel.

Monday
All day, Lane county farm program planning conference, Masonic temple, 10th and Olive.
12 noon, Rotary club, Osburn hotel.
6:30 p. m., Annual Red Cross dinner meeting, Osburn hotel.

Tuesday
8:15 p. m., Gleemen's concert, Arthur court.

Dr. Victor P. Morris, dean of the University of Oregon school of business administration, will speak at a luncheon of the Seaside Womens' club. He will talk on postwar problems. Tuesday evening he will address the Seaside Kiwanis club on "Progress of the United Nations Organization."

Dr. D. Millican, assistant professor of business administration and journalism in the University of Oregon, has been invited to speak at a meeting of the Oregon Advertisers club in Portland Wednesday, Jan. 23. Title of Mr. Millican's talk will be "Advertising's Outlook in 1946."

Lt. W. E. Shaw is leaving today for Fort Leavenworth, Kan., to visit with relatives and friends.

George Jones, foreign correspondent for the New York Times, yesterday telephoned his parents, Mr. and Mrs. Walter B. Jones of this city, that he was to leave Laguardia field, New York City, Wednesday at 6 p.m. by army transport plane, on a flight to India, where he will assume charge of a bureau at New Delhi. The first leg of the journey will be to Casablanca, French Morocco. He will fly then to Cairo, Egypt, and on to India. Jones spent a month here with his parents recently.

Mr. and Mrs. Perry Beaman and their son, Bill, of St. Helens, Ore., are visiting this week-end at Thurston with relatives, Mr. and Mrs. L. D. Gossler.

Two army lieutenants, Jim Curry and Eugene Didak, both former students at the University of Oregon, are visiting on the campus over the week-end.

To facilitate the collection of clothing and other materials needed for war-suffering peoples of Europe, a special booth will be set aside in the Producers' public market. Master Fred G. Knox said Saturday the center would be ready to receive offerings Monday morning.

Lennie Haldorson returned to Eugene Saturday from Portland, where he attended the state meeting of Oregon seed growers and held consultations in connection with next fall's Lane county fair. Haldorson is secretary-manager of the fair board. Gus DeVos, Springfield, chairman of the board, also was in Portland on fair business.

I SAW

One evening on a crowded Greyhound bus during the recent flood, a sailor rise and give a lady a seat, an elderly gentleman stand and offer his seat to an elderly lady, and a young lady stand for 30 minutes to let a little boy occupy her seat. Though the night was stormy, much of the highway almost impassable, and the bus very crowded, the driver at all times was pleasant and courteous to passengers. All this, despite recent articles I've been reading which state that people are growing less courteous. Now, I ask you?

E.M., (EUGENE)

Her home was broken into some time Thursday, while she was at work, Mrs. Frances Michael, 1765 13th Avenue west told city police Friday. Investigating patrolmen found that the rear door of the house had been forced and a baby's bank, containing a small sum of money, had been taken.

Tryouts for the Women's Choral club will be held Monday evening, following the regular rehearsal of the chorus at Fellowship hall, Central Presbyterian church, 1010¼ Pearl street. Openings for a few of all voices are available, it is stated, and women who sing are invited to avail themselves of this last opportunity to affiliate with the group. The season of practice before the annual May concert is just beginning, only one meeting having been held so far. Applicants may come at any time during the evening, and will be heard at 8:45 p. m.

W. B. Dillard, county clerk, has been discharged from the Eugene hospiatl and is now recuperating at his home before returning to his office in the courthouse.

Earl Hill, Cushman, is in Portland on a business trip.

Fay Goldey, 2700 Columbia street, was released on $15 bail from the city jail detention room, and is to appear in municipal court Monday. The charge is "being drunk."

Mr. and Mrs. Scott Hastings have returned from a trip to San Francisco where their son, Richard, reported for duty with the naval air corps after spending a leave with his parents in Eugene. Mr. and Mrs. Hastings previously made a trip to Florida to bring their son home for his leave.

Dr. Henry H. Norton, recently returned from duty with the navy left Saturday to attend the Fifteenth annual post-graduate clinical convention of eye, ear, nose, and throat specialists at Los Angeles, Calif. He will return to his office about Feb. 1.

Mr. and Mrs. Fred Brenne and son are spending the weekend in the Coos Bay area, where they are visiting friends. Before coming to the Eugene Chamber of Commerce Brenne made his home there.

Dist. Atty. Frank Reed is in Portland on business.

The meeting of the board of the Lane County League of Women Voters, announced in Sunday's (today) society pages for Thursday evening, has been set forward until Monday evening (tomorrow), in order that members may attend the Gleemen concert. The meeting will be Monday at 8 p.m. at the home of Mrs. Carl Webb.

Revival meetings are being held at the Rosedale Pentecostal church. Bessie Long and a coworker, Frances Cardwell, both of Oakland, Calif., are in charge. Children's services are held each day at 6:30 p.m. and services for others at 7:30 p.m. The public is welcome. E. C. Tobey is pastor of the church.

LOOKING AHEAD—Pictured while inspecting the Willamette Valley Wood Chemical Co. plant at Springfield, on which construction has been resumed, are (left to right): Noel Thomas, auditor and office manager of the company; H. V. Simpson, Seattle, secretary-manager of the West Coast Lumbermen's association, who came to Eugene to address a Chamber of Commerce forum luncheon Friday; H. J. Cox, secretary-manager of the Willamette Valley Lumbermen's association and chamber president; Frank Couch, resident engineer for architects and engineers at the plant; and T. V. Larsen, Lane county lumberman. It is anticipated that the $2,980,000 plant will be in operation some time next summer. (Arthur Priaulx photo, Wiltshire engraving.)

Loose Dogs And Cows Bring Complaints

Dogs and cows were giving city police a bad time last week.

A resident in the north end of town complained that a number of dogs were running loose in the area on Polk street north of Sixth and were tearing up lawns and yards in that section. The dogs come early in the morning and late in the evening, he said, adding that the property-owners are up in arms.

Another dog call came from the 700 block on east 15th, with substantially the same complaint.

A wandering cow brought a complaint from a resident at 26th and Alder, who said it was ruining her garden. The animal had disappeared when police, answering the call, cruised the neighborhood in search.

Harriet L. Banfield

Harriet L. Banfield, 75, died Saturday at her home, 1480 Eleventh Avenue west. She was born Nov. 30, 1869, in Pennsylvania, and was married March 31, 1911, in Eugene to Joseph A. Banfield. He died last July. She was a member of the Christian church and the Neighbors of Woodcraft.

Surviving are two sisters, Mrs. W. J. Bussard, Everett, Pa., and Mrs. Etta J. Smith, of West Virginia. A niece, Mrs. Pearl Green, Eugene, also survives.

Funeral arrangements will be announced later by the Simon mortuary.

Andrew J. Johnson

Andrew J. Johnson, 84, died Friday at 172 Twelfth Avenue west. He was born Sept. 16, 1861, in Norway, and had lived in Eugene for a year. He was a member of the Lutheran church at Woodburn, where he lived before coming to Eugene.

Surviving is his wife, Martha, of Eugene. Services will be at the Simon mortuary Monday at 10:30 a.m. The Rev. A. N. Eggen will officiate. Burial will be at Hemingford, Neb.

Records

BUILDING PERMITS
New Construction:
Residence, 566 West Clark street, Lester J. W. Stewart, $2,500.
Garage, 1605 Jefferson, Nole Hirschey, $250.
Residence and garage, 944 Almaden, Main & Rogers, $3500.
Alterations and Repairs:
Alter pressing room, 830 West Park, John Schenk, $100.
Alter building, 84 Willamette, A. R. Tiffany, $150.
Alter office, 29 11th Avenue west, W. Wahling, $225.
Reshingle garage, 839 Fourth Avenue west, Maud E. Oelling, $25.
Repair feed store, 68 Seventh Avenue east, R. E. Elliott, $100.
Repair residence, 1040 13th Avenue west, Henry Lewis, $450.
JUSTICE COURT
Fines levied in justice court—Charles P. Hart, defective tail light, $1.50; Clayde S. Horn, no vehicle license, $5; Cy W. Kelly, no tail light on trailer, $2.50; Cecil Gatewood, $12, James McCalligan, $20, D. D. Price, $29, all for overloading; George L. Holland, drunken driving, $150; and Junior Everett Butts, unlawfully selling alcoholic liquor, $25.
CIRCUIT COURT
Joseph Henry Wells, divorce from Ida Caroline Wells.
BOUNTIES
S. T. Aldous, Greenleaf, one bobcat.
MARRIAGE LICENSES
Floyd Norman Babcock, 2175 Friendly, and Mildred Frances DeBerry, Creswell.
Richard A. Rowlands, Jr., Casper, Wyo., and Virginia Vierling, 652 West Tenth avenue.
Earl Melville Haner, Elma, Wash., and Harriet Moore Young, Eugene.

JOE MAKES HIT

SAN FRANCISCO, Jan. 19—(U.P.)—Comedian Joe E. Brown, playing in his first straight stage role in the play "Harvey," set a new local boxoffice record tonight when the Broadway hit grossed $27,500 in its first week's run.

Young Republicans To Meet Wednesday

A meeting to consider reactivation of the Young Republicans club here will be held Wednesday at 7:30 p.m. in the bamboo room of the Eugene hotel, it was announced Saturday by James Rodman, Jr., fifth district vice-chairman for Young Republican clubs in Oregon. Those interested in the project will be welcome, Rodman said.

Nearly 30,000 couples in England and Wales were divorced in the first 10 months of 1945.

Helium was discovered within the sun before the element was located on earth.

Of Course This Never Happened To You

No doubt it happens in the best of families.

C. H. Davis of Vida came to town Friday and parked his car. When he was ready to return to it and start for home, he told city police, he couldn't remember where he had left it.

The police found it Saturday morning.

FADLING AGAIN IWA HEAD

PORTLAND, Jan. 19 —(AP)— James Fadling, Aberdeen, Wash., was re-elected president of International Woodworkers of America, CIO, the executive board reported here today. He was unopposed.

Valley Lumbermen Hear Four Speakers

The new lumber order requiring mills producing 2,000,000 feet a year or more to set aside 40 per cent of their production for home-building material was explained Friday night at the monthly meeting of the Willamette Valley Lumbermen's association by H. V. Simpson of Seattle, secretary-manager of the West Coast Lumbermen's association.

Introduced by Ward Ingham, Willamette association president, Simpson said the order contemplates homes costing not more than $10,000 a year and renting for not more than $80 a month. Houses built for sale must be held available 30 days for purchase by war veterans, he said.

On the program, arranged by H. J. Cox, secretary-manager of the Willamette valley group, Frank Graham, local lumberman, talked on the lumber price situation. Dean Paul Dunn of Oregon State college, spoke on the outlook for training foresters and J. R. Bruckart, supervisor of the Willamette national forest, discussed sustained yield policies of the forest, which he said has a potential sustained yield production capacity of 300,000,000 feet a year.

ELECTROCUTED

LEBANON, Jan. 19—(AP)—An 11,000-volt shock, carried to the steel tower of a mobile cement mixer from an over-head power line, was fatal today to James R. Sylvester, Lacomb, while he worked on the mixer. His widow and two children survive.

FINE RECORDINGS

That every record library should have

Tschaikowsky—6th Symphony DM-828. Philadelphia orch. 5.78
Warsaw Concerto Boston "Pops" Orch. 1.05
Jeanette MacDonald religious songs ---- 2.90
Kreisler, "My Favorites," M-910 ------- 3.68
Chopin, waltzes, Alex Brailowsky, pianist, M-863 ---------- 4.73
Mozart, Concerto No. 24. Piano and orchestra with Robert Casadesus DM 356 ---------- 4.73

WILSON MUSIC HOUSE
East 10th Ave. Ph. 727
Established 1932

BRING IN YOUR OLD BAND INSTRUMENT

If your saxophone, cornet or trombone has slipped from the pink of condition, it will pay you to have it put in order NOW.

The longer you wait the greater the expense, to say nothing of the damage to your reputation as a performer. No matter what the make, we can tell you quickly what should be done. And our charges are very reasonable. Estimate gladly given without obligation.

See Our Display Factory Reconditioned Instruments

Clarinets, Saxophones Trumpets, Trombones

Try them here—you may find just what you want and not have to wait longer for a new instrument.

WILSON MUSIC HOUSE
39 East 10th Ave.

New CREME SHAMPOO discovery brings natural lustrous loveliness to your hair.

Lustre-Creme
KAY DAUMIT'S
Shampoo with Lanolin

A single Lustre-Creme shampoo, extra rich with lanolin, reveals breathtaking brilliance you never dreamed your hair possessed! Its instant luxurious lather thoroughly cleanses hair and scalp . . . imparts to your hair a radiant natural lustre . . . leaves hair more silken and manageable than ever before! Try Lustre-Creme today for the entire family. 1.00

TOILETRIES . . . MAIN FLOOR

MILLER'S
"IT'S OUR PLEASURE TO SERVE YOU"

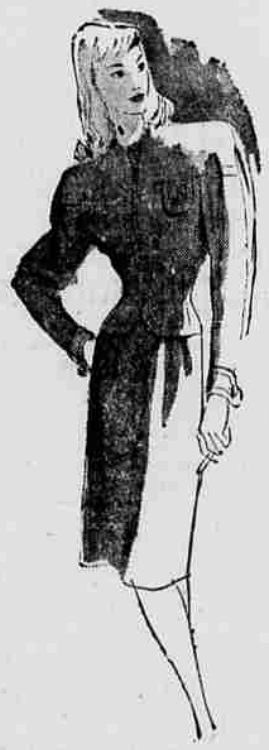

As seen in VOGUE
The new silhouette suit with rounded contours. Pure wool. 49.95

As seen in CHARM
Lovely and lively with jacket and skirt detail . . . tailored in an all-wool fabric. 35.00

As seen in GLAMOUR
See its dandy airs—its wonderful pockets. In an all-wool check. 35.00

Swansdown

This spring you're enjoying the grand living all America's resumed! What better way, than wearing a superlative Swansdown suit, inspired in line, traditional in design.

EXCLUSIVELY AT MILLERS

COATS AND SUITS SECOND FLOOR

MILLER'S
"IT'S OUR PLEASURE TO SERVE YOU"