RADIO BROADCASTS

KEX (1190) WEDNESDAY
5:00 p.m.—Terry
5:15—Dick Tracy
5:30—Jack Armstrong
5:45—Captain Midnight
6:00—Livestock Reporter
6:05—Organ Reveries
6:15—For All Humanity
6:30—Spotlight Bands
6:55—The Story Teller
7:00—BN
7:15—Bob and Ilene
7:30—Scramby Amby
8:00—Ted Malone
8:15—Lum and Abner
8:30—My Best Girls
9:00—Claremont
9:30—News Headlines
9:45—News Drama
10:00—Pacific Reporter
10:15—Henry J. Taylor
10:30—Bdwy Bandwagon
10:45—Ambassador Orch.
11:00—Concert Hour

KGW (620) WEDNESDAY
5:00 p.m.—OK for Release
5:15—Charles Barbe,
5:30—Songs Good Cheer
5:45—Elmer Peterson
6:00—Eddie Cantor
6:30—District Attorney
7:00—Kyser's Kollege
8:00—Supper Club
8:15—Fleetwood Lawton
8:30—Carton of Cheer
9:00—Mr. and Mrs. North
9:30—Quiz of Two Cities
10:00—News Flashes
10:15—Home Town News
10:30—Symphonette
11:00—Biltmore Orch.
11:30—St. Francis Orch.
11:55—News, NBC
12:00—War News Roundup
12:15-2—Swing Shift

KOIN (970) WEDNESDAY
5:00 p.m.—Burritt Wheeler
5:15—Red's Gang
5:30—Flannery, News
5:45—News
5:55—Bill Henry, News
6:00—Frank Sinatra
6:30—Which Is Which
7:00—Great Moments
7:30—Let Yourself Go
8:00—Jack Kirkwood
8:15—Music that Satisfies
8:30—Dr. Christian
8:55—Sterling, News
9:00—Jack Carson
9:30—Northwest Neighbors
10:00—Five Star Final
10:15—Wartime Women
10:30—Ten to Go
10:30—Krupa Orchestra
10:45—Texas Rangers
11:00—Milton Charles, Org.
11:30—Air-Flo
11:35—Strand Orchestra
11:45—Swan Orchestra
11:55—News, CBS
Midnight—Music and News

KORE (1450) WEDNESDAY
5:00 p.m.—Sam Hayes
5:15—Twilight Music
5:30—Tom Mix
5:45—Night News Wire
6:00—Gabriel Heatter
6:15—Dinner Music
6:30—Cisco Kid
7:00—News
7:15—Lowell Thomas
7:30—Lone Ranger
8:00—Main Lines
8:30—Bulldog Drummond
9:00—News
9:15—Music
9:30—Feeling is Mutual
9:45—Richard's Orchestra
10:00—Fulton Lewis, Jr
10:15—Frankie Master
10:30—News
10:45—Stone's Orch.

KOAC (550) WEDNESDAY
5:00 p.m.—On Upbeat
5:30—Champagne Music
5:45—Beyond Victory
6:00—News
6:15—Evening Farm Hr.
6:30—Farmers Union
6:45—Spot Markets
7:00—Shorthand Contest
7:30—Symphony of Melody
8:00—Freedom Forum
8:30—Music
9:30—News
9:45—Meditations

KEX (1190) THURSDAY
6:00 a.m.—Musical Clock
6:15—Farm and Home
6:45—Pipes of Melody
7:00—Agronsky, News
7:30—James Abbe
7:45—Listening Post
8:00—Breakfast Club
9:00—Glamour Manor
9:30—Breakfast at Sardi's
10:00—Tony Morse, News
10:15—Stars of Today
10:30—My True Story
10:55—Aunt Jemima
11:00—Baukhage Talking
11:15—Mystery Chef
11:30—Ladies, Be Seated
12:00—Morton Downey
12:15 p.m.—Rosa Rio, Org.
12:45—Correspondents Abrd.
1:00—Time Views News
1:15—Radio Parade
1:30—Gil Martyn, News
1:45—Glance at Hollywood
1:50—Gen. Paul Malone
2:00—What's Doing, Ladies
2:30—Church in Wildwood
2:45—Songs We Love
3:00—Grace Elliott Repts.
3:15—News
3:30—Appoint. with Life
4:00—Symphonic Swing
4:15—Christian Science
4:30—Ozark Ramblers
4:45—Hop Harrigan

KGW (620) THURSDAY
6:00 a.m.—Dawn Patrol
6:30—News
6:45—Journal of Living
7:00—Graeme Fletcher
7:15—News Headlines
7:30—Choral Singers
7:35—Here's Glen Again
7:45—Sam Hayes
8:00—Stars of Today
8:15—James Abbe
8:30—Mirth and Madness
9:00—Voice of Nation
9:15—Larry Smith
9:30—Personality Hour
10:00—School Program
10:30—Homemakers' Hour
10:45—Baker's Notebook
11:00—Guiding Light
11:15—Today's Children
11:30—Women in White
11:45—Hymns
12:00—Woman of America
12:15 p.m.—Ma Perkins
12:30—Pepper Young
12:45—Right to Happiness
1:00—Backstage Wife
1:15—Stella Dallas
1:30—Lorenzo Jones
1:45—Widder Brown
2:00—When Girl Marries
2:15—Portia Faces Life
2:30—Just Plain Bill
2:45—Front Page Farrell
3:00—Road of Life
3:15—David Harum
3:30—Pleasure Time
3:45—Aunt Mary
4:00—Dr. Kate
4:15—News
4:30—Relax in Rhythm
4:45—Day Poster

KOIN (970) THURSDAY
6:00 a.m.—News
6:15—Western Stars
6:30—KOIN KLOCK
7:15—Headline News
7:30—Haworth, News
7:45—Pringle, News
8:00—Consumer News
8:15—Valiant Lady
8:30—Light of World
8:45—Aunt Jenny
9:00—Kate Smith
9:15—Big Sister
9:30—Helen Trent
9:45—Our Gal Sunday
10:00—Life Beautiful
10:15—Ma Perkins
10:30—Bernadine Flynn
10:45—Goldbergs
11:00—Joyce Jordan
11:15—Two on Clue
11:30—Perry Mason
11:45—Barnyard Follies
12:00—News
12:15 p.m.—Neighbors
12:30—Bright Horizons
12:45—Bachelor's Children
1:00—Open House
1:25—Tops for Today
1:30—Tales Far & Near
2:00—Newspaper of Air
2:30—Mary Marlin
2:45—Meet the Missus
3:00—News
3:15—Ona Munson
3:30—Showboat
3:45—World Today
3:55—Meaning of News
4:00—Sandra Martin
4:15—Strange Romance
4:30—Lost Persons

KOAC (550) THURSDAY
10:00 a.m.—News
10:15—Homemakers' Hour
11:00—Spirit of America
11:10—Let's Sing, America
11:20—Concert Hall
12:00—News
12:15 p.m.—Farm Hour
12:30—Spot Markets
1:00—Ridin' Range
1:15—Traffic Safety
1:30—Variety Time
2:00—Home Garden Hour
2:30—Memory Book
3:00—News
3:15—Music of Masters
4:00—Legion Auxiliary
4:15—Lat. Amer. Neighbors
4:30—America Marches
4:45—Music Selon

KORE (1450) THURSDAY
6:00 a.m.—News
6:05—Early Bird
7:00—News
7:15—Musical Reveille
7:45—Sermonette
8:00—Off the Record
8:15—Shady Valley
8:30—News
8:35—Music
9:00—William Lang
9:15—Music Parade
9:45—Moments Musicale
10:00—News
10:15—Melodytime
10:30—Paula Stone
10:45—Give-Away Jamboree
11:00—News
11:05—Rhythm Corner
11:15—Do You Remember
11:30—Women Today
11:45—Song Spinners
12:00—News
12:15 p.m.—Orchestra
12:30—War Commentary
12:35—Arden's Orch.
12:55—Human Side of War
1:00—Lighthouse Temple
1:15—Romance
1:30—Headlines, Harmony
2:00—Surprise Package
3:00—Prayer
3:01—News
3:15—Holland Show
3:30—Record Revue
3:45—Johnson Family
4:00—Fulton Lewis, Jr.
4:15—V.F.W.
4:30—Music by Masters
4:45—Dinah Shore

Down Front

By Will Linsley

At the McDonald:
SOMETHING FOR THE BOYS IN THE MEANTIME, DARLING

It's a tough thing in the first place to explain how Phil Silvers, Vivian Blaine and Carmen Miranda are related, but when Miss M. tells of the "Travelling Fooler's brosh men," you begin to get the idea. Anyway, they're three cousins who have inherited a rundown plantation which some army wives want to convert into a hotel.

But one night following a show they put on to pay off the mortgage, Silvers is upstairs with a bunch of the boys losing his shirt in a friendly game of seven-up when some MPs show up. And the spectacle of the boys coming downstairs followed by army wives is misinterpreted, understandably, by the commanding officer.

Then, with the house off limits, army games begin, and the red army (not to be construed to mean Russians) takes over the house as headquarters. They capture a blue man, Michael O'Shea, but he has an idea, which came to him when he learned that Carmen Miranda received radio programs through her teeth.

But then you didn't know about that, did you?

No use going into the whole plot here. It's complicated, but entertaining. The songs aren't very catchy, but well sung, with radio crooner Perry Como getting in his share of the yodeling. And technicolor.

Rather entertaining light musical-comedy from the Broadway play. Good March of Time about U. S. merchant marine.

Eugene High News

The Paletteers, Eugene high art club sponsored an all-school carnival Saturday night. The carnival was open only to members of the student body and their parents and friends. Almost every organization in school was represented by a concession, there being 30 in all.

The carnival booths were set up in the gym and lower halls. Prizes as well as votes for the queen of the coming Beaux Art ball, were given.

Senior class pictures for The Eugenean are being taken. The seniors are excused certain days during their study halls to go to the Kennell Ellis studio to have individual pictures taken. Students who do not have study halls will have their pictures taken after school. Virginia Bloom is in charge of the senior section of the annual.

Talented girls wanted: Jeanne Jefferis and "Sweety" Rappaport, co-chairmen for the GAA assembly to be held Feb. 23, are looking for singers, dancers, girls who can sew, draw, etc. The assembly plans have been completed and it will be a musical show. Girls do not have to be GAA members to be in the show and are urged to see the co-chairmen, if interested.

The Tri-Y is helping the Junior Red Cross to fill boxes which are to be sent to the refugee children in England. The boxes are to contain wash cloths, toys (small), sacks of marbles, crayons, toothpaste, tooth brush, small bar of soap, chalk, three pencils, comb, color book and three little pads. The name of the school and the town is put on the box. Also the students may put one self-addressed envelope in the box.

Three Eugene high school students, Frank Holms, Norman Diebel and Jim Luckey, seniors, recently took the test sponsored by the Westinghouse science talent search.

The top 40 contestants in the nation will get free trips to Washington, D. C. One boy and one girl are chosen for the grand prize of $2400 each, besides the trip. Approximately 300 other scholarships are awarded.

A total of 5280 announcements were ordered by the seniors. Although orders were taken for two full weeks, only 244 seniors ordered announcements and calling cards.

Bob Sawyer was chairman in charge of getting workers for the two shifts worked at the carnival. Bill Fulps was chairman on the first shift, and Kenny Ruth was chairman of the second shift. Dorothy Tomlin was in charge of tickets and decorations. Bill Johnson was in charge of constructing the booth.

"Bobino," a play rhymed in verse for children, will be given, with the cooperation of the junior program committee, at the McDonald theater in the spring for all grade school and junior high pupils. It is sponsored by the Mask and Dagger club.

Eleven boys from the Pack Rats took a one-day ski trip during the recent Christmas vacation to the ski run at O'Dell lake, a distance of about 70 miles. Skis and equipment were rented for the boys who didn't own skis. Warren Webster, Vern Roberts, Hank Wittwer, Wilbur Eaton, Wallace Owen, Earnest Kingery, Stewart Rankin, Leroy Wechter, Jack DeVault, Bob Hankins, and Hank Boehnke made the trip. Stewart Rankin fell and broke his skis and other casualties included Warren Webster, Vern Roberts, and Bob Hawkins. Robert Lyon, history instructor and adviser, accompanied the group.

Dick Humphreys, associate pastor of the Christian church, spoke to the Ambassadors at their weekly meeting on Wednesday, Jan. 3. Mr. Humphreys themed his talk on the quotation: "You are tomorrow what you are building today." The Christian church members had charge of the meeting and Ailene Richey read the scripture.

Two "March of Time" films are scheduled to be shown in Eugene schools, "Texas" will be shown starting Jan. 26, and "Portugal" will be shown starting Feb. 16. The films will be here for three days. They are scheduled to be shown at the University high school and Eugene high school on the first day; at Woodrow Wilson junior high, Lincoln, Whiteaker, and Washington schools on the second day; and at Roosevelt junior high, Condon, Edison, and Frances Willard schools on the third day.

The Girls' League council held a short meeting, Wednesday, Jan. 4. Lidy Lu Swafford, president, brought up the matter of loaning the music organization money to purchase a new piano. Irene Clemens discussed the rummage sale, and tentative plans were made for the award assembly.

The members of the Eugene high service club held their annual winter potluck last Thursday, Jan. 4, at the school. About 20 attended. The plans for this event were laid and carried out by Ardys Dahl and Paul Potter, adviser to the group.

Leo J. French

Leo J. French of Portland, formerly proprietor of a dress shop in Eugene, died Saturday at Rochester, Minn., at the Mayo clinic. He was an active member of the First Christian church while making his home here, and a member of the Eugene Gleemen. He had been in business in Portland since selling his shop here about 12 years ago.

Surviving him are two brothers, Dan C. French of Port Orchard, Wash., and Arthur C. French of Portland; three sisters, Mrs. Louise Roberts of Salem, Mrs. Frances Hamilton of La Grande, and Mrs. Jeane Hiatt of Fort Lewis, Wash. He was unmarried.

Funeral services are to be held in Eugene, at the Veatch-Hollingsworth mortuary, Saturday at 2 p. m., Rev. Walter J. Fiscus officiating. Interment will be in Rest Haven memorial cemetery.

Mrs. E. McCulloch

Mrs. Elizabeth McCulloch, 1376 Alder street, died Wednesday at a local hospital, after a brief illness. She was born as Elizabeth McCormack at Hastings, Minn. She was married to Robert M. McCulloch in 1891, and they came to Eugene in 1901. Mrs. McCulloch had made her home here since that time. Her husband died in 1928.

She was a member of the First Methodist church; of the Eastside Neighborhood club and the Writers Quest club.

Surviving are an adopted daughter, Mrs. Velma Golder of Portland; a brother, sister and nieces, living in Minnesota.

Funeral services will be held Friday at 2 p. m. at the Veatch-Hollingsworth mortuary, Rev. Llewellyn O. Griffith officiating, and interment in IOOF No. 1 cemetery.

Dashiell Hammett, American founder of the "hardboiled school" of detective fiction, was a Pinkerton detective for eight years, and worked on the Nicky Arnstein and "Fatty" Arbuckle cases.

The ladybird beetle is one of the most effective natural enemies of aphids.

New Accident Location File Will Aid Law Enforcement Here

Installation of a location file for traffic accident reports in Eugene, preliminary to a program of selective enforcement for accident prevention, was announced Wednesday by Chief of Police Carl F. Bergman.

Under the new system, reports will be filed according to location of the accident, enabling enforcement officers to make studies of specific locations where traffic accident experience indicates the need for preventative measures, Chief Bergman said.

"With accident reports filed by location and used along with accident spot maps, it is a simple matter to determine such factors as time of occurrence and causative factors in accident at any given location," he said. "The spot maps indicate accident patterns, showing where most of our accidents occur. Knowing these points, we can then refer to the location file, pull out reports on accidents at these locations, and study them to determine what factors are causing the accidents. We then can determine what is needed to prevent them."

Installation Planned

Assistance in installing the location filing system has been given by representatives if the safety division of the secretary of state's office, which will furnish a complete location study of 1944 traffic accidents.

Chief Bergman explained that a program of selective enforcement for accident prevention must be based on studies of accidents, showing where they occur, when they occur, and what causes them. On the basis of this information, traffic officers are assigned to patrols in areas where accidents are likely to happen at the time they are expected.

"Since no department has sufficient officers to patrol every intersection of the city at all times," the chief said, "it is necessary to dispatch officers to those locations shown by previous experience to be the scene of accidents."

Accidents Studied

Studies may show, for example, that most accidents at a given intersection occur between 5 and 6:30 p.m., and that left turns, failures to give proper signals and speed too great for conditions are the factors causing most of the accidents at this location.

"Under the program of selective enforcement, officers would be sent to this location during that period and they would be instructed to watch for those unsafe driving practices," Chief Bergman said.

Officer Delmar E. Cash of the Eugene traffic squad was sent to Portland for a three-day study of selective enforcement procedures with the traffic division of the Portland city police, recently. The Portland police operate under the famed Kreml system of enforcement for accident prevention, a program endorsed by the International Association of Chiefs of Police.

Judgment Needed

Traffic authorities warn that selective enforcement must be applied with judgment, Chief Bergman pointed out. Some cities have a high enforcement index because they arrest "foreign" violators on the heavily traveled through highways, but catch up with few violators on other streets where less attention was given. As a result, the educational value of the enforcement program largely was lost because local residents did not feel its effect and "foreign" drivers often did not come back to the town.

Authorities further warn that an engineering study should be made to determine whether hazards can be removed or voluntary obedience made easier before correction by enforcement is applied. Selective enforcement, they explain, does not mean discrimination against any particular group, but means that efforts are being directed at the point where the greatest results can be accomplished with the available manpower.

Selective enforcement, they declare, is justifiable because it deals with the enforcement problems which have demonstrated their seriousness through the occurence of accidents. It is simply another application of the accident experience approach to the solution of traffic problems.

Packard Plans Output Of PT Boat Engines On Peacetime Design

DETROIT—(U.P.)—Paskard Motor Car company has worked out a three-point post-war program—annual production of 200,000 cars, double any previous peacetime output; a peacetime design of the Packard marine engine used in Navy PT boats; and limited output of aircraft engines, Geo. T. Christopher, president, said here.

The automobile goal, he added, "is not an opportunist answer to a war-swollen car demand, but one set before Pearl Harbor. We are confident of meeting it and are making reconversion plans for the expanded output in the field as well as in the factory.

Work on aircraft engines already includes research in advanced development, facilities for which are now being completed in the company's Toledo plant and at the Willow Run army air base, he said.

"Until the war is won," Christopher concluded, "major concern of Packard will be production of aircraft and marine engines and our plans will center on war production as required in government schedules."

University Hospital Men Get Service Plaque

PORTLAND, Ore. — (AP) — Col. J. Guy Strohm, commanding officer, notified friends here that the U. S. army's 46th general hospital, organized at the University of Oregon medical school, has received the meritorious service unit plaque.

Efficient organization of the unit to treat casualties and the staff's high quality professional work won the award, Dr. Strohm said. The hospital is now on the western front, near the Belfort gap.

DOLPHS RECTAL COMBINATION
Relieves itching and pain of Piles and Rectal itch.
Especially soothing for minor rectal irritations; soothes and eases pain and itching. Shrinks sore and swollen tissues. Even the most agonizing cases of PILES cleared up after using DOLPHS two way Rectal Treatment. For sale at
EVERYBODY'S DRUG STORE

DIAPER RASH
Prompt Relief
Emollient, mildly medicated Cuticura Ointment soothes promptly, starts at once to help heal. Stays on the skin. At your druggist's.
CUTICURA OINTMENT

A Three Days' Cough is Your Danger Signal
Creomulsion relieves promptly because it goes right to the seat of the trouble to help loosen and expel germ laden phlegm, and aid nature to soothe and heal raw, tender, inflamed bronchial mucous membranes. Tell your druggist to sell you a bottle of Creomulsion with the understanding you must like the way it quickly allays the cough or you are to have your money back.
CREOMULSION
for Coughs, Chest Colds, Bronchitis

POWERFUL LIQUID
PROMPTLY RELIEVES TORTURE AND AIDS HEALING OF
SKIN RASHES
Here's a Doctor's formula—Zemo—a stainless *liquid* which appears invisible on skin—yet so highly medicated that first applications relieve itching, burning of simple skin rashes, eczema and similar skin and scalp irritations due to external cause. Won't show on skin. Apply clean, stainless Zemo any time. In 3 sizes. At any drugstore.
ZEMO

Get More Comfort For Standing Feet
With A Daily Ice-Mint Treat
Don't let tired, burning sensitive feet steal energy and make the hours seem longer. Just massage frosty white Ice-Mint on your feet and ankles before work to help keep them cool and comfortable...and after work to help perk them up for an evening of fun. No greasy feeling—won't stain socks or stockings. Grand, too, to help soften corns and callouses. Get Ice-Mint from your druggist today and get foot happy this easy way.

DINING—DANCING
2 FLOOR SHOWS
THE HOLLAND CLUB
EUGENE'S SMARTEST NITE SPOT
PHONE 4080
NO. ADM. CHARGE BEFORE 8:00 P. M. (EXCEPT ON SAT.)

ICE ARENA
1850 West 6th Ave.
SKATING DAILY
3 to 5:30 8 to 10 p. m.

REX Theatre
LAST TIMES TODAY!
★
ERROL FLYNN
RONALD REAGAN
"DESPERATE JOURNEY"
with
ALAN HALE
—AND—
"Wintertime"
with
SONJA HENIE
CAROLE LANDIS
JACK OAKIE

STATE
LAST TIMES TONITE
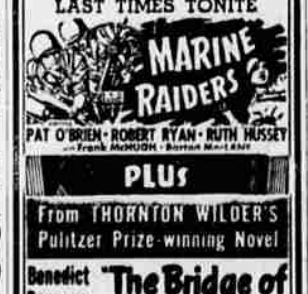

PAT O'BRIEN • ROBERT RYAN • RUTH HUSSEY
PLUS
From THORNTON WILDER'S Pulitzer Prize-winning Novel
Benedict Bogeaus Presents "The Bridge of San Luis Rey"

HEILIG
LAST TIMES TONIGHT!
IN GORGEOUS TECHNICOLOR!
Greater THRILLS THAN THE 'PHANTOM OF THE OPERA!'

Plus Selected Short Subjects

McDONALD
STARTS TODAY
It's the funniest Maisie manventure of them all!

• AND •
THE EAST SIDE KIDS
"The BLOCK BUSTERS"
with
LEO GORCEY — HUNTZ HALL

Congress Now Strictly Legal; Othman Lamps Beauty Spots

By FREDERICK C. OTHMAN
United Press Staff Correspondent

WASHINGTON — (U.P.) — Congress can pass some laws now. Its okay. Legal. Strictly on the up-and-up.

At least I think it is. I sat through the first session of the 79th congress in the house with one eye on the Mesdames Luce and Douglas and the other on the mumbo-jumbo attached to pulling the legislative plug and I do believe the boys went through all the necessary motions.

Between nominating Sam Rayburn as speaker, electing him, sending a committee out to find him, appointing another committee to notify the senate that he had been elected, and naming a third delegation to let President Roosevelt know that they'd opened shop, they also gazed upon the two beautiful members.

You can't fool those congressmen. They appreciate handsome females and if they laughed at the first faux pas of Rep. Helen Gahagan Douglas of Hollywood, that was because they weren't themselves. Nervous, kind of.

Democrat Striking

Mrs. Douglas, most striking of all the democrats in a black dress, chalk white face and carmine lips, was looking into space when the clerk reached her name on the first roll call. He repeated it. Rep. Mary Norton jabbed Rep. Douglas with her elbow.

"What?" asked the prettiest democrat. "Oh. Present. (She gulped and then she blushed.) Here."

Haw-haw-haw, went the house of representatives and Mrs. Douglas blushed some more.

Calling of the roll continued, the newsreel spotlights swung over to the other side of the room, and there was Rep. Clare Boothe Luce, the handsomest republican, playing with a four-year-old, red-haired boy. (It is the custom of congressmen to bring their children to opening sessions. This wasn't Mrs. Luce's child. He seemed to belong to a portly republican across the aisle.)

Exhibits Eyeglasses

Mrs. Luce, in navy blue and white with red flower on shoulder and velvet bow in blonde curls, made a pleasant sight as she showed the child in blue rompers her eyeglasses. (Imagine that. Eyeglasses! She never did put 'em on, however.)

I would say offhand that if this had been a beauty contest and I had been the judge, my nod would have gone to Mrs. Luce. She looked livelier, somehow, than Mrs. Douglas, but that was snap judgment and subject to later revision. (See? I'm talking like a bureaucrat already.)

The high point of the afternoon came when the congressmen elected Rayburn as their speaker, and appointed a committee of three to escort him to his seat on the aisle. He knew the way; he'd been sitting there for years. This committee business was putting-on-the-dog. The deluxe treatment.

The committee went to escort Rayburn—and no Rayburn. They looked all over, finally found him outside in the cloakroom, and escorted him down the aisle, with pomp, circumstance and the kleig lights reflecting pinkly from his pate.

New York Markets

By BERNARD S. O'HARA

NEW YORK, Jan. 10—(AP)—After a brief pause for digestion of the good war news from the Pacific and Europe, the stock market resumed its climb today to new seven-year peaks for gains of fractions to 2 points in the leaders.

Steels and rails fell back in the first hour but buying interest shifted to radio-electronics, communications and miscellaneous industrials. Aircraft shares subsided after Monday there was a general revival of demand which brought a buoyant response in coppers, rubbers, motors and specialties.

Transactions amounted to approximately 2,000,000 shares, with the heaviest turnover on the late upturn.

Showing substantial advances near the close were Goodrich, U. S. Rubber, Goodyear, Western Union "A," Anaconda, Bethlehem Steel, Southern Pacific, DuPont, Chrysler, Emerson Electric, Radio Corp., Farnsworth, and American Smelting.

Bonds moved upward in the late proceedings.

Insurance Business Bill Favored By FDR

WASHINGTON, Jan. 10—President Roosevelt favors the general principle of legislation giving the insurance business a moratorium from the Sherman anti-trust act until March 1, 1946, except for acts of boycott, coercion or intimidation.

The White House made public correspondence between the president and Sen. Radcliffe, (D-Md). Roosevelt in a Jan. 2 letter said such a moratorium, as provided in the bill of Sen. O'Mahoney (D-Wyo) would give the insurance business sufficient time to readjust itself to the supreme court decision holding insurance is "in commerce" and therefore subject to the anti-trust laws.

Five States Get Half Of Power From Dams

PORTLAND — (AP) — Oregon, Washington, Idaho, Montana and Utah received more than half their electric power in 1944 from the federal Bonneville-Grand Coulee system, Dr. Paul J. Raver said here.

The Bonneville power administrator declared in a year-end report that a third of America's 1944 aluminum production—500,000,000 pounds—came from five reduction plants using Columbia river power.

Gross revenue from the hydroelectric plants at the two dams mounted to $22,200,000 in 1944, a 36 per cent increase over the preceding year.

The two federal power plants supplied a record load of 1,400,000 kilowatts on December 30. During the year, Oregon Shipbuilding corporation here and Kaiser's Vancouver yard used Bonneville-Coulee power in constructing 138 vessels.

The Gospels were first written in the Greek language.

PLAYMORE SPRINGFIELD
"HELL'S ANGELS"
with
Jean Harlow and Ben Lyon
—PLUS—
"I COVER THE WATERFRONT"
with Claudette Colbert and Ben Lyon

Eugene Register-Guard

The Eugene Register-Guard is a member of the Associated Press. The Associated Press is exclusively entitled to the use for publication of all news dispatches credited to it or not otherwise credited in this paper and also all the local news published herein. All rights of publication of special dispatches herein are also reserved.

In Making Change of Address please give former address as well as the new. This is necessary in order that your credit can be transferred and the paper stopped at old address.

1 time, per line	12½c
2 times, per line	9c
3 times, per line	8c
7 times, per line	6c

SUBSCRIPTION RATES

By Carrier, yearly in advance	$7.50
By Carrier, six months in advance	4.00
By Carrier, monthly	.75
By Mail in Ore., yearly in advance	6.00
By Mail in Oregon, six months	3.25
By Mail in Oregon, three months	1.75
Outside of state, six months	4.00
Outside of state, monthly	.75
Outside of state, yearly	7.50

Legal Notices

SUMMONS
IN THE CIRCUIT COURT OF THE STATE OF OREGON
FOR LANE COUNTY

ELSIE M. DRINKARD, Plaintiff, vs. CHARLES R. DRINKARD, Defendant. Summons TO: CHARLES R. DRINKARD, Defendant. IN THE NAME OF THE STATE OF OREGON: You are hereby required to appear and answer the complaint filed against you in the above entitled Court within four weeks of the first publication of this summons and if you fail to appear and answer for want thereof, plaintiff will apply to the Court for a decree of divorce dissolving the bonds of matrimony now existing between you. This summons is published pursuant to an order duly made and entered on the 9th day of January, 1945, by the Honorable G. F. Skipworth, Judge of the above entitled Court, and the date of the first publication of said summons is January 10th, 1945. WHITTEN SWAFFORD, REESE WINGARD, Attorneys for Plaintiff, 417 Tiffany Building, Eugene, Oregon.
No. 1902, Wednesday, February 7, 1945.

NATIONAL FOREST TIMBER FOR SALE

Sealed bids will be received by the Forest Supervisor, Corvallis, Oregon, up to and not later than 2:00 P.M. February 12, 1945, for all the live Douglas-fir piling marked or designated for cutting, and all merchantable dead timber located on an area embracing about 100 acres within Sections 21 and 28, T. 17 S., R. 10 W., W. M. Siuslaw National Forest, estimated to be 150,000 linear feet more or less of Douglas-fir piling and an unestimated amount of second-growth Douglas-fir sawtimber. No bid of less than $0.015 per linear foot for piling 65 feet and under, $0.02 per linear foot for piling 66 to 75 feet, $0.025 per linear foot for piling 76 to 85 feet, $0.03 per linear foot for piling 86 to 95 feet, $0.04 per linear foot for piling 96 to 105 feet, $0.05 per linear foot for piling 106 to 115 feet, $0.065 per linear foot for piling 116 feet and over, and $1.00 per M feet for second-growth Douglas-fir sawtimber will be considered. Bids with rates in excess of those permissible under MPR 469 will be reduced to the allowable maximum in making the award. $500.00 must accompany each bid, to be applied on the purchase price, refunded, or retained in part as liquidated damages, according to conditions of sale. Before bids are submitted, full information concerning the timber, the conditions of sale and submission of bids should be obtained from the Forest Supervisor, Corvallis, Oregon, or the District Ranger, Mapleton, Oregon.
No. 1903, Wednesday, January 24, 1945.