CITY NEWS NOTES –

TS DOING

p.m.—Veterans of Foreign meeting. Knights of ...ar hall.

Springfield cucumbers grow ...ly as cucumbers, but also blossoms. One from Mrs. S. ...pkins' garden, brought to ...gister-Guard office Wednes... had the bright yellow blos... growing right out of the mid... of the cucumber.

... Glenn Strome and Mrs. J. ...s of Junction City were in ...e Wednesday.

... and Mrs. Carl R. Baker, ...now live on the McKenzie, ...in Eugene Wednesday.

... Vernon Perkins and Mrs. ...d Jensen went to Marsh... Thursday on a vacation of ...d a half weeks.

... Mary's Catholic church will ... the first Friday of Sep... with masses at 6:45 and 8 ... Father Albert Rodakowski ...celebrate the 6:45 a. m. mass ... the 8 a. m. mass will be said ...ther Francis P. Leipzig. ...efice of the Blessed Sac... will be held following the ... mass.

...nsend club No. 1 will hold a ...modern dance Friday from ...12 p. m. at Silver Spray hall, ...enth Avenue west, to which ...public is invited. Music will ...nished by the Silver Spray band.

Mr. and Mrs. J. E. Oakes have just returned from Joplin and Kansas City, Mo., after a month's visit with Mr. Oakes' brothers and sisters whom he had not seen for 31 years. On their return trip they spent a week in Los Angeles and Santa Cruz with their son.

Lloyd W. Stratton left Wednesday evening for Los Angeles to meet his mother, who is coming to make her home in Eugene.

Mrs. Edgar Bush of Marshfield and her sister, Miss Gertrude Gildesheim of North Bend, are in Eugene. Mrs. Bush is furnishing an apartment and plans to remain in Eugene for the duration of the war, while her husband is in service, starting work toward her master's degree in English. Miss Gildesheim will return to her home after a short visit.

Miss Marjorie Chase of Eugene and Miss Pauline Whitely of Wichita, Kans., both waves, spent five days' leave at the home of Miss Chase's parents, Mr. and Mrs. Marvin Chase of Gardenway, and left Wednesday. They recently completed their training at the advanced yeoman school at Iowa State Teachers' college, Cedar Falls, Iowa, and now will go to a western naval base to replace navy men in service.

A son, Jack Warren, was born Aug. 29 in Portland to Mr. and Mrs. Fred D. Hennigan. Both parents formerly lived in Eugene and attended Eugene high school. Hennigan now is in the navy, stationed at Farragut, Idaho. Grandparents are Mr. and Mrs. Dave Hennigan of Eugene and Mr. and Mrs. George Goodrich, Portland.

City firemen put out grass fires Wednesday at 1:54 p. m. at Sixth and Monroe, 2:38 p. m. at 1357 Fourth avenue west, and 9 p. m. at Thirteenth and Charnelton. None caused damage.

J. D. Wilson, supervisor of rural industries, U. S. employment service, Portland, held conferences Wednesday afternoon and Thursday afternoon at the Eugene banch office with C. V. MacDonald, manager.

Penny Wise Drug store, 40 East Broadway, was listed under "break and enter" cases on the city police record Thursday. At 6:45 a. m. officers found that entrance had been gained by breaking the hasp on and prying open the side door. No thefts have been discovered.

Sunny Truman, 25, was fined $50 in recorder's court Thursday morning. Frank Wills, local cafe owner, claimed that Truman hit him and knocked him down in his place of business, signed a complaint against Truman and appeared in court against him.

Charles Bryant, 1095 Seventh avenue west, has told city police of the theft of his bicycle last Saturday or Sunday night.

Ward Constable, Salem, was in the county jail here Thursday, charged with drunk and disorderly conduct. He was arrested by city police.

County Commissioner Allen P. Wheeler was in the Junction City area Thursday morning on county business.

Mrs. Margaret Gray, principal of the Westfir grade school, was a caller at the office of L. C. Moffitt, county school superintendent, Thursday.

Callers at the office of County School Superintendent L. C. Moffitt late Wednesday were H. B. Ferrin, superintendent of schools at Cottage Grove; and Ross Wagner, clerk of district No. 54, Junction City, route 3.

Marin L. Helland, field assistant, state forestry office, was a visitor in the office of County Assessor Welby Stevens Thursday.

Don Kabler, vocational agricultural teacher at Cottage Grove union high school, was a visitor at the courthouse Thursday, calling at the county school office and other places.

Mrs. Lona Bell and Mrs. Bertha Madden, both of route 1, Springfield, were callers at the office of County Clerk W. B. Dillard Thursday.

Among visitors at the county school office Thursday was Mrs. Florence Smith, clerk of Twin Oaks district, route 3, Eugene.

County Engineer P. M. Morse was scheduled to visit several areas in the county Thursday on road matters, being out of his office most of the day.

J. D. Wolfsohn, assistant commissioner from the general land office, Washington, D. C., and M. J. Pike, forester from the Portland O. and C. office, were visitors this week in the Eugene O. and C. office. They discussed timber sales and land exchanges in this area with local office personnel.

The volume of underground water in the earth has been estimated at nearly one-third the amount in the sea.

Records

CIRCUIT COURT

Complaint filed, Asaf De Faun Dwyer vs. Vera Dwyer, plaintiff asking divorce decree and custody of minor son as well as $50 monthly for support of child.

Complaint filed, Clara Sigman vs. Charles L. Sigman, plaintiff seeking divorce decree.

Complaint filed, Nellie Schimpf vs. Paul Schimpf, asking divorce decree.

MARRIAGE LICENSES

Llewellyn Francis Mayer, Jr., Oswego, and Gayle Frances Livingston, Eugene.

BUILDING PERMITS

Repair residence, 833 Fourth Avenue west, Vernon Harding, $115.

Alter residence, 1626 Lawrence, P. V. Baker, $200.

Repair garage, 842 Eleventh Avenue west, Curtis Marshall, $20.

Repair garage, 1508 Oak, Blanche Jackson, $15.

Repair residence, 531 Sixth Avenue west, A. R. Curtis, $150.

Reroof residence, 1129 Oak, Dorris and Smith, $200.

Repair residence, 1055 Sixth Avenue west, W. A. Blanton, $100.

BIRTHS

JOHNSON—At home, Thursday, Aug. 31, 1944, to Mr. and Mrs. B. H. Johnson, Springfield, a son.

MUSTAPPA—At Sacred Heart general hospital, Wednesday, Aug. 30, 1944, to Mr. and Mrs. Nicholas Mustappa, route 5, Eugene, a son.

CLARK—At Sacred Heart genera' hospital, Wednesday, Aug. 30, 1944, to Mr. and Mrs. Clair W. Clark, 60 First Avenue east, a son.

COWLES—At Sacred Heart general hospital, Wednesday, Aug. 30, 1944, to Sgt. and Mrs. Harold W. Cowles, route 1, Eugene, a son.

DALY—At Sacred Heart general hospital, Wednesday, Aug. 30, 1944, to Mr. and Mrs. Edward John Daly, 1828 Hilyard street, a son.

LYONS—At Sacred Heart general hospital, Wednesday, Aug. 30, 1944, to Mr. and Mrs. Ralph Lyons, of Lowell, a daughter.

MOON—At Sacred Heart general hospital, Wednesday, Aug. 30, 1944, to Mr. and Mrs. James Carleton Moon, 38 Adams street, a son.

ODEN—At Sacred Heart general hospital, Tuesday, Aug. 29, 1944, to Mr. and Mrs. Delbert H. Oden, Myrtle Creek, a son.

HANSON—At Sacred Heart general hospital, Tuesday, Aug. 29, 1944, to Mr. and Mrs. Wilbur Clarence Hanson, route 2, Springfield, a son.

SIEFORTH—At Sacred Heart general hospital, Tuesday, Aug. 29, 1944, to Mr. and Mrs. George N. Sieforth, 447 Twenty-second Avenue west, a daughter.

New Road Outlet For Needed Timber

A new road to provide an outlet for vitally needed timber from the coastal area will be constructed in the Cape Creek area in north Lane county on the coast, the public roads administration announcing Thursday that a contract had been let for $78,342 to build the road. Kickenburg Construction company, Portland, was low bidder in a field of six firms entering bids.

Two miles of the road will run through the Siuslaw national forest, and three miles of it through private lands.

Beeswax is used in the manufacture of ammunition, cosmetics and medicines.

MANHATTAN SHIRTS
...sizes and collar styles. ...ed assortment of colors
$2.25 to $3.00
MORRISON-HERLING
Formerly DENETTE'S

Florsheim
SHOES
FOR MEN and WOMEN
BURCH'S
1060 Willamette

2,3,4

YOURS!
for actually LESS THAN 10¢ A DAY!
at DR. SEMLER'S OPTICAL DEPARTMENT
in charge of DR. FRED PAGELER
Registered Optometrist
Associated Registered Optometrists:
Dr. M. J. Kelly
Dr. Fred E Chambers
Dr. William L. Stephenson
Dr. Harold S. Keir
Dr. M. Burton

...AR BONDS
...Keep Our ...bers Bombing!

GLASSES on Credit

Only small down payment

It actually costs less than a dime a day to obtain protection for your most precious possession — YOUR EYES. Dr. Semler's Liberal Credit Plan enables you to purchase RIGHT NOW the glasses you need and pay later, as low as 50c a Week. We have at your service a thoroughly equipped Optical Department and, regardless of our Low Prices, render a service that conforms with high professional standards.

Free OPTICAL EXAMINATION
No Advance Appointment Necessary

All Work Fully GUARANTEED
Free Replacement of broken lenses within one year
... this does not include frameless glasses.

At the first sign of eyestrain, headache, or nervousness, come in and take advantage of our FREE Optical Examination. We positively will not prescribe glasses unless absolutely necessary.

DR. HARRY SEMLER Optical DEPT
CREDIT DENTIST
PHONE 1621
8TH & Willamette Sts.
OPEN ... Also in PORTLAND and SALEM

John-Frederics Hat • Wrap the multi-colored streamers about the head for daytime. Twice as smart, too! Drape the streamers below your chin for evening drama.

Twice as Smart

What with so much rushing to and fro, you're twice as smart, now, to single out Vitality Shoes. One pair is a fashion credit to any outfit. Light-weight, yet made to keep their shape. Superb fit with daylong comfort. Enduring materials styled with dainty grace! Twice as smart, every way, to wear new Vitality Shoes!

FAUSTINE • Beautiful but businesslike tie with scalloped, open throat. New Vitaplastic sole.

WILMAR • Dainty strap sandal for desk-to-dates. Open toe, open back.

AS SEEN IN LIFE

Vitality SHOES $6.95

Complete Range of Sizes and Widths
Vitality Open Road Shoes for Outdoor and Campus Wear. $6

EXCLUSIVELY AT MILLER'S
MAIN FLOOR

LOVELY RAYONS
by Van Raalte

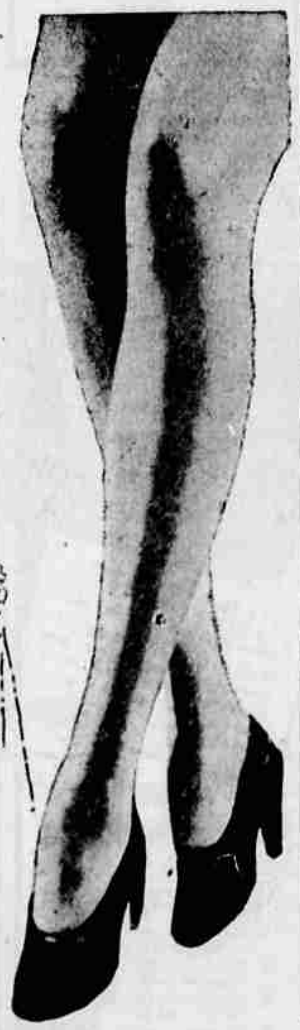

Dainty, sheer, 45 gauge bits of leg-loveliness created by Van Raalte with an eye for both beauty and long-wear.

Pair 1.01

EXCLUSIVELY AT MILLER'S

"because you love nice things"

MILLER'S
"IT'S OUR PLEASURE TO SERVE YOU"

The New Berets

"Glamour" touches, of jet beads and glinting jewels, distinguish these berets for Fall. $5

MILLINERY—SECOND FLOOR

EXCLUSIVELY AT MILLER'S

The blended powder base that you order a la carte. Served to your individual taste, done to the most flattering shade for your complexion. Watch the blending of the richly tinted creams and enjoy the protective lubrication of this foundation that is rich as night cream. 1.00 the jar plus tax

chromablend..

Jacqueline COCHRAN

CONSULT our master colorist, Trained by the Cochran laboratories; In our Toiletries section at all times

FREE SKIN ANALYSIS

MAIN FLOOR

SALE OF IRREGULARS

SLIPS
by Barbizon

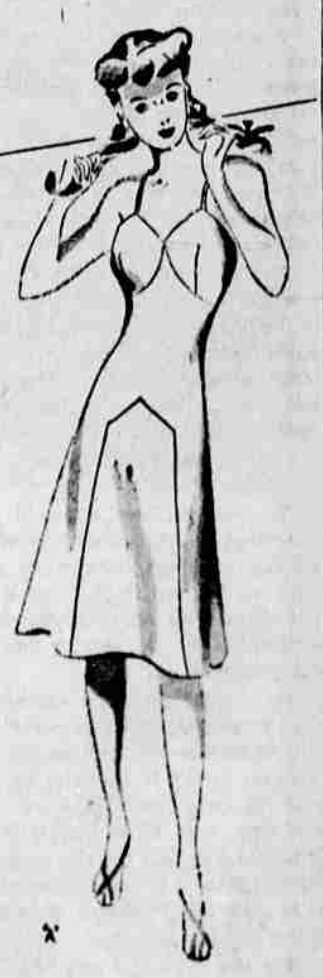

Genuine Barbizon slips in tailored styles of white crepe or satin. Tiny imperfections do not affect wearability.

NOW ¼ OFF
1.48 and 1.87

LINGERIE—MAIN FLOOR

MILLER'S
"IT'S OUR PLEASURE TO SERVE YOU"