...y Applications ...e Before Council

...day night's meeting of the ... council was notable for ... of applications approved ...quests granted, as follows: ...est of Will Lindley, pub... director for the Lane coun... ...to erect a sign across ...ette between Eighth and ...way Sept. 2, 3 and 4, was ...d.

...erty offers accepted in... southwest corner Eleventh ...ylor to Roy V. Baldwin; ...st corner Twelfth and ...and northwest corner Thir... and Adams to John E. ...: northwest corner Four... and Washington to F. J. ...: lot southeast of Nine... and Lawrence to Charles ...lan; southeast corner Eigh... and Willamette to William ...enrich; lot northwest cor... of Eighteenth and Oak to ...Richard Orem, lot southwest ...hteenth and Mill to L. S. ...nd, southeast corner to J. ...Nikkels, part of lot three ... three in Victoria Heights ... to W. W. McDonald.

...s Granted

...ming house permits were ...d Hotel Hoffman, 21 East ...way, Elsie De Coursey, 451 ...enth avenue east; Ross Mathews, 1175 Charnelton; Alice L. Hoag, 938 Charnelton; Nell G. Hoffman, 140 Sixth avenue west; Virginia Apartments, 90 East Broadway; Smeed Hotel, 767 Willamette; Bangs hotel, 88 Eighth avenue west; Lane hotel, 488 Willamette; Mrs. I. F. Hunsaker, 710 Lawrence; Sol and Betty Rosenberg, 132 Eighth avenue west; L. A. Walker, 623 Willamette; Mrs. J. L. Elsensohn, 1165 Pearl; Mrs. Herman Olson, 1042 Olive; Marie Reimer and Elizabeth Waldo, 715 Thirteenth avenue east; Jane Finch, 1250 Willamette; Sally M. Irish, 636 Willamette; Lowell hotel, 68 Tenth avenue west; Della Johnson, 45 East Broadway; Mrs. Cora Brown, 560 Postoffice drive; Osburn hotel, Eighth and Pearl; Eugene hotel, 222 East Broadway; Anderson apartments, 731 Willamette; Morrison hotel, 667 Willamette; Central rooms, 862 Pearl.

VISITOR — Helen Walker, visiting Camp Pendleton, Oceanside, Calif., with other Hollywood celebrities, climbs to get a better view of the thousands of Marines at the base.

Girls' Crash Deaths Bring Damage Suits

Two complaints arising from an accident July 30, when two little girls, Beverly Rolen and Doris Russell, were killed, were filed in circuit court Tuesday afternoon, each asking $10,000 judgment, costs and disbursements.

Alberta Russell, as administrator of the estate of Doris Russell, has filed one suit asking the $10,000 judgment against Lester Keeney and Elmer Rust, and Mincy Rolen, as administrator of the estate of Beverly Rolen, has filed the other against the two men.

The accident occurred on the Siuslaw highway just west of Triangle lake when two trucks sideswiped and the two girls were killed.

Preceding the action in circuit court, the two plaintiffs filed petitions and received orders in the county court for permission to institute action in the cases.

Roseburg Group Tops Blood Donor List

PORTLAND, Aug. 30—(AP)—Fifty-five Roseburg residents each gave a pint of blood to the Red Cross here yesterday. Officials said it was the largest out-of-town delegation on record.

Most of the 14 men and 41 women were first-timers, but Mrs. Elmer Hansen gave her 11th pint, and A. C. Fries, manager of the U. S. National Bank of Roseburg, his third.

The Portland police department furnished a motorcycle escort to the blood donor center for the two busloads of Roseburg visitors.

Antelope Man Charged With Killing Child

THE DALLES, Aug. 30—(AP)—Charles Wilson, 45, Antelope sheepherder, faced a first-degree murder charge today in the fatal shooting of his 13-year-old stepdaughter.

The charge was made in an information filed in justice court last night by District Attorney M. W. Wilkinson. Wilson's hearing was postponed to permit him to obtain legal counsel.

The child, Genevieve Fulkerson, was shot Saturday night as she lay in bed with her mother. Wilson gave himself up near his home yesterday after a two-day manhunt.

Warning Given on Holiday Accidents

"Don't have a Blue Tuesday!"

That is the advice and warning coming from the American Red Cross accident prevention office in looking ahead to the holiday week-end over Labor day, Sept. 2-3-4.

"Have a good time over the holiday, but remember, you have your job to do on Tuesday," the statement further says.

John H. Reynolds

John H. Reynolds, 69, of Springfield, died Monday. He had been a resident of the county for 39 years. He was married to Anna C. Mikula, at Travers City, Mich., in 1899, and the family lived there until coming to Eugene.

Surviving him are one son, John Reynolds of Marcola; four daughters, Mrs. Theodore Devore, Eugene; Mrs. Ivadell Smith, Berkeley, Calif.; Mrs. E. D. Lindsay, San Bernardino, Calif.; and Mrs. Iola Argabright, South Gate, Calif.; 12 grandchildren.

Funeral services will be Thursday at 10 a. m. at the Poole-Larsen mortuary, Rev. Francis Leipzig officiating.

ATTENTION
...urnal Subscribers

...gene wanting to reach us ... phone call between 10 ...d 12 mornings or 2 and 4 ...ernoons, Sunday 9 till 12 ...rnings.

Ph. 3136-J

AUTO LOANS
...27½ Minutes
$25 to $500

... if you live in Eugene or ...ity and can afford month... payments as shown in the ...e below, you can get a loan ... your automobile in 27½ ...utes—or even less. Just ...g the car and proof of ...ership with you. (It isn't ...essary that the car be fully ...d for.) No insurance re...ed. No co-signers or en...ers.

—12-MONTH LOAN PLAN—

CASH YOU GET	$50	$95	$180	$300
REPAY MONTHLY	5.02	9.54	18.08	30.14

Confidential Service

...ns are made in strict priv... Employers, friends or rel...es are not involved. Take ...long as 12 months to repay ...you wish, or repay sooner ...reduce the cost. See table ...ve for examples of typical ...thly payments.

Personal FINANCE COMPANY

... Willamette .. Phone 3040
...cross from Tiffany Bldg.)
W. MARSHALL, Mgr.
S-118, M-167

Hey, Boys!

Get Your Strictly G.I.

FLIERS' HELMET

...now!

...U. S. Army Aviation ...Discontinued Style .. 49c

A real khaki pilot's helmet made of wool gabardine complete with sheepskin earpieces and chin strap . . . Hooks for oxygen mask and earphones. Adjustable sizes, fits any head.

BOY DEPT. — MAIN FLOOR

Montgomery Ward
1059 WILLAMETTE PHONE 4200

Kuppenheimer Clothes
The Man's Shop
BYROM & KNEELAND
32 East 10th

Want to remove those black rubber heel marks from your floors?
SEE
CAREY'S
865 Willamette Phone 3260

2, 3

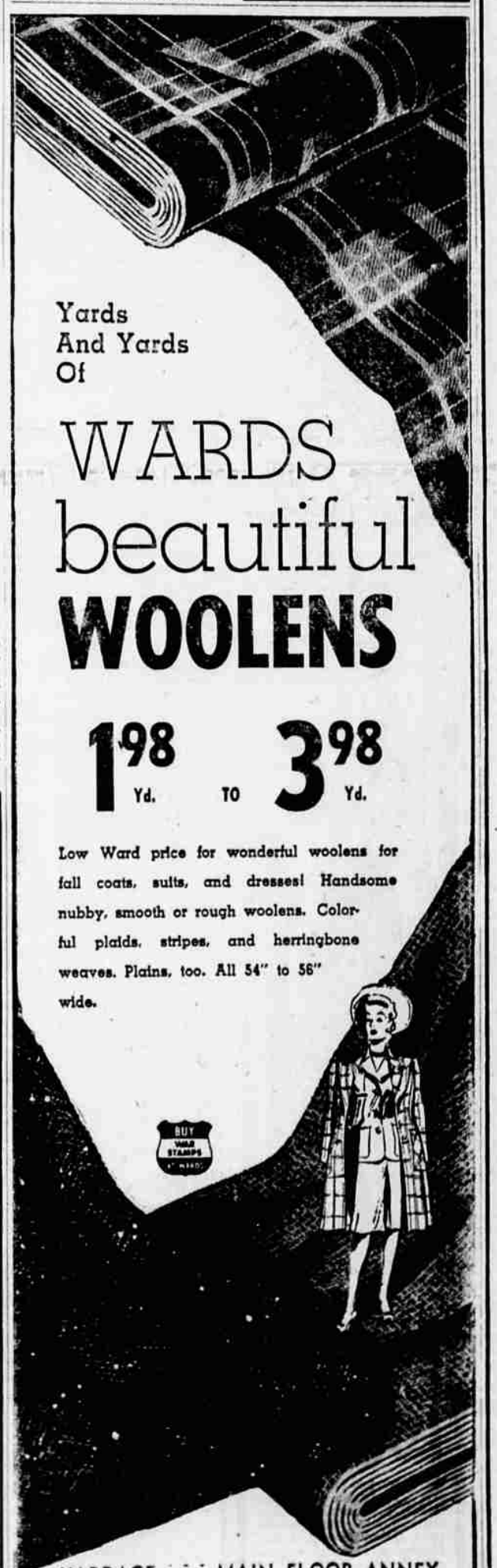

Yards And Yards Of

WARDS beautiful WOOLENS

1.98 Yd. TO 3.98 Yd.

Low Ward price for wonderful woolens for fall coats, suits, and dresses! Handsome nubby, smooth or rough woolens. Colorful plaids, stripes, and herringbone weaves. Plains, too. All 54" to 56" wide.

YARDAGE . . . MAIN FLOOR ANNEX

Montgomery Ward
1059 Willamette Phone 4200

MONTGOMERY WARD

WARD VALUES For Your HOME!

For Smart Low-Cost Floors . . .
ARMSTRONG'S ASPHALT TILE
You'll be surprised at how little it costs to make your floors attractive and serviceable! Asphalt Tile is the only practical floor covering for concrete basements. Waterproof and stainproof. Ask about our installation service!
7c and up per 9" x 9" tile according to color

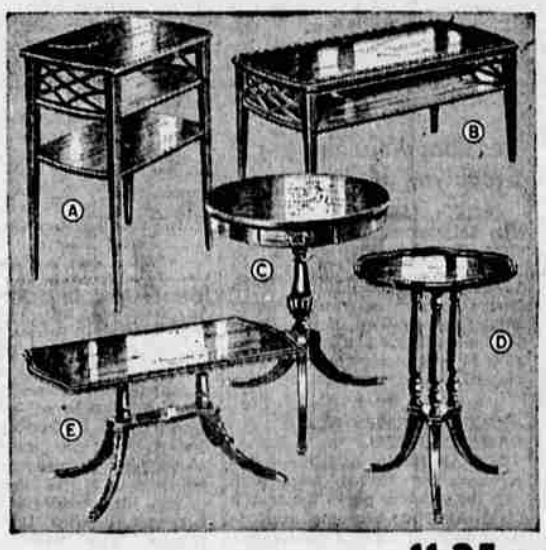

TRADITIONAL STYLES BY A FAMOUS TABLE MAKER 11.25 to 19.95
Superior craftsmanship, exquisite Mahogany or Walnut veneers and hardwood . . . combined in tables of traditional design, easily within your budget! See them to appreciate their unusual Value!

SEE WARDS BIG VARIETY OF FRAMED PICTURES 75c to 14.75
Among Ward's wide selection of beautiful reproductions you're sure to find just what you need for that bare wall! Or choose a pair for an ideal gift at a budget price. All are tastefully framed! Here are just a few . . . come see the rest for yourself!

HOME VALUES THAT GIVE YOU A BIG MONEY'S WORTH

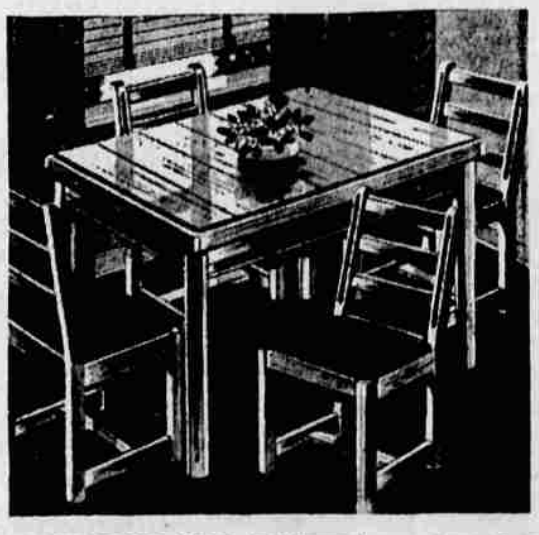

HANDSOME 5-PC. DINETTE PRICED LOW AT WARDS 47.95
A colorful and cheerful dinette to dress-up your dining room! Big, practical size table . . . extends to 60½ inches with leaves. Finished attractive antique tan with contrasting turquoise trim. Sturdy chairs reinforced with cross stretchers. Construction and good-looks you'd expect to pay much more for.
Buy on our Convenient Payment Plan

MAGAZINE RACK KEEPS ROOM NEAT 3.79
A real need in the well-kept home. 2 big pockets, handle. Hardwood finished Walnut.

HARDWOOD SMOKER PRICED LOW 4.93
Utility plus beauty! Big base won't tip easily . . . 7¾-inch tray. Maple or Walnut finish!

FLUFFY PASTEL SCATTER RUGS
Size 24x48-in. 6.45
Give life and color to your living room, bedroom or hall. Choose one of these deep pile pastel rugs . . . they're so soft, so lovely! Cotton yarns on heavy cotton back. Washable.

FURNITURE . . . SECOND FLOOR

Montgomery Ward
1059 WILLAMETTE PHONE 4200