Few Changes in Prices Noted

Eugene Markets

Little change was noted in produce prices in the local markets Monday. Eggs, poultry and butter and butterfat were steady and wheat remained at 94c a bushel. Buying price of Italian prunes was quoted at $1 a bushel and peaches were $3 a bushel. New spinach is again in the market and growers were receiving 6c a pound for it.

BUTTERFAT (Buying Price)	
Premium quality (maximum of .38 of 1 per cent acid)	50½c
First quality (maximum of .6 of 1 per cent acid)	49½c
Second quality	47½c
BUTTER (Wholesale Price)	
Grade A	51c
Grade B	50c
CHEESE	
Singles	25c
5-pound loaf	26c
2-lb. loaf	27c
EGGS—Buying Prices	
Grade A large	41c
Grade B large	38c
Grade A medium	37c
Grade B medium	34c
Wholesale Price to Retailers	
Grade A large	48c
Grade B large	43c
Grade A medium	43c
Grade B medium	40c
POULTRY	
No. 1 colored hens	21c
No. 1 leghorn hens	19c
No. 1 colored springs	28c
No. 1 leghorn broilers	23c
WOOL	
Long wool	42c
Coarse, lb.	42c
Lamb, lb.	36c
Mohair, lb.	40c
HIDES	
Beef	7c
Calf	10c
Kip	13c
Long wool pelts	25c
CASCARA	
Cascara, lb.	15c
Oregon grape root, lb.	3c

"Worth a Million Dollars To Ambitious Singers"—
One of America's leading vocal directors speaking of phonograph record on which Ruth Miller Chamlee, Metropolitan singer and famous Hollywood teacher, demonstrates the right and wrong use of the vocal organs.
Special advertising price $2.75. Order at once as supply is restricted.
Instruct-O-Tones
529 E. Colorado Blvd.
Pasadena, California

GRAINS	
Wheat, red, bushel	94c
Wheat, white, bushel	94c
White oats, ton	$25
Gray oats, ton	$26
Barley, ton	$25
VEGETABLES, FRUITS (Buying Prices Aver. for No. 1 Produce)	
Apples, box	75c-$1.25
Cabbage, lb.	3c
Cucumbers, doz.	45c
Onions, doz. bunches	60c
Cabbage, lb.	3c
Lettuce, crate	$4
Carrots, doz. bunches	60c
Beets, doz. bunches	60c
Local celery, doz. bunches	$1.50-2
Green peppers, lb.	8c
String beans, lb.	5c
Squash, lb.	3c
Summer squash, lb.	5c
Zuchini squash, lb.	5c
Peaches, bushel	$3
Radishes, doz. bunches	45c
Sweet corn, doz.	25c
Strawberries, crate	$3.50
Tomatoes, bushel	$1.25
Prunes, bushel	$1
Dry onions, lb.	3c
Cantaloupes, crate	$3
Spinach, lb.	6c

Public Market

Vegetables	
Radishes, 2 bunches for	15c
String beans, lb.	10c
Lima beans, box	15c
Head lettuce, head	15c
Spinach, lb. 8c; 2 for	15c
Tomatoes, 4 lbs. for	25c
Field grown tomatoes, 2 lb. 15c; 4 for	25c
Bermuda onions	2 lbs. for 15c
Spinach, lb.	10c
Carrots, 2 bunches for	15c
Potatoes, lb.	5c
Beets, 2 bunches	15c
Celery, bunch	15-19c
Celery hearts, bunch	20c
Turnips, lb.	5c
Cabbage, lb.	4c
Summer squash, 2 lbs.	15c
Zuchini squash, 2 lbs.	15c
Field grown cucumbers, each	5c
Corn, 6 ears for	20c
Rhubarb, lb.	5c
Cauliflower, lb.	12c
Fruits	
Strawberries, box 18c; 2 for	35c
Apples, 4 lbs. for	25c
Peaches, basket	30c
Crabapples, lb., 5c and	6c
Blue Damson plums, lb.	5c
Petite prunes, lb.	5c
Italian prunes, lb.	5c
Eggs	
Oversize	50c
Extras	48c
Mediums	44c
Dressed Poultry	
Heavy hens, lb.	38c
Light hens, lb.	25c
Fryers, lb.	43c
Miscellaneous	
Walnuts, lb.	20c and 25c
Filberts, lb.	20c
Rabbits, dressed, lb.	30c
Black walnuts, lb.	10c
Home made cassage, lb.	25c
Honey, 1 lb. jar	25c
5 lbs.	$1
Cider Vinegar, gallon	30c

Famous to relieve MONTHLY
FEMALE PAIN
You who suffer such pain with tired, nervous feelings, distress of "irregularities"—due to functional monthly disturbances—should try Lydia E. Pinkham's Vegetable Compound. It has a soothing effect on *one of woman's most important organs.* Also fine stomachic tonic! Follow label directions. *Worth trying!*
LYDIA E. PINKHAM'S VEGETABLE COMPOUND

REGULARITY IS VITAL TO THE NATION'S HEALTH
It is your duty not to neglect constipation and suffer the miserable discomforts that follow. When needed, keep yourself "fit" with Kru-Gon the pharmaceutical preparation which combines vegetable principles in producing effective and dependable relief in a comfortable way. Over 42 million capsules already used is proof of its public acceptance.
KruGon is sold by Hiron's Everybody's Drug Store, 986 Willamette, and by leading drug stores in this section.

STATE
NOW PLAYING
TYRONE POWER
SON OF FURY
The Story of Benjamin Blake
GENE TIERNEY
GEORGE SANDERS · FRANCES FARMER · HENRY McDOWALL
PLUS
DAMON RUNYON'S
Butch Minds the Baby
with
VIRGINIA BRUCE BROD CRAWFORD DICK FORAN

LAST DAY! "TALES OF MANHATTAN" 2 MAIN Features "DOCTOR BROADWAY"
McDONALD
STARTS TUESDAY

PLUS
MADMAN ONE MOMENT... SUAVE AND SANE THE NEXT!
Setting a death-trap for six . . . stalking his prey through the night!
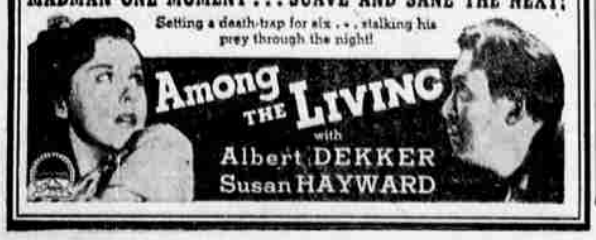

SINGIN' SAM
-IN SONGS YOU KNOW AND LOVE
Presented by
THE COCA-COLA BOTTLING CO.
MONDAYS THRU FRIDAYS
KORE
12:45 P. M.

NOW REX till TUES.

PLUS
SUNDAY PUNCH
with WILLIAM LUNDIGAN JEAN ROGERS DAN DAILEY, Jr.

HEILIG
BETTER PICTURES · PERFECT SOUND
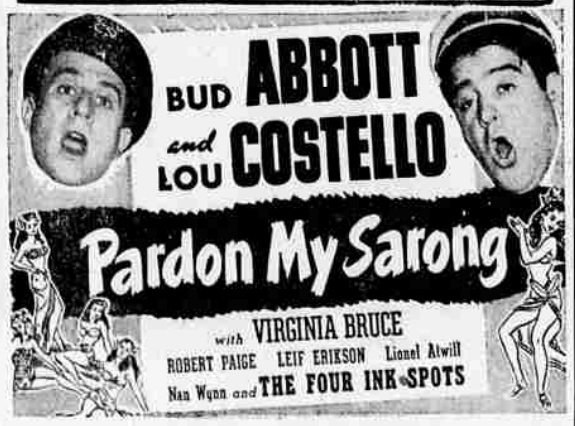

DINE & DANCE
The HOLLAND
Open Daily 2:00 P. M. On
TASTY FOODS
FLOOR SHOW
Hollandaires Orch.

PIMPLES
EXTERNALLY CAUSED

Cuticura helps clear up externally caused pimples, simple rashes, and softens blackhead tips for removal. Buy BOTH today at your druggist's.
CUTICURA
SOAP and OINTMENT

Springfield Theater
Deanna Durbin and Charles Laughton in
"IT STARTED WITH EVE"
Dead End Kids and Dick Foran in
"MOB TOWN"
Comic Cartoon—News

A HOBBY IS SOMETHING BY WHICH somebody else makes money out of your spare time. Paint will go considerably farther if you pour off the portion that gets on the outside of the can and use it first. Tonight's the night you listen to "Double or Nothing" . . . remember? It's quizatively the best thing on the air Monday nights at this time. It works different from other programs . . . on this one every time you get a question right they double the money and you get nothing just the same in the end. Anyway, tune in "Double or Nothing" Monday evening at 8:30 p. m. over
KORE

nominal, 34-37c lb.; crossbreds, 40-43c lb.; lamb (—) lb.

Mohair—1942 12-month, 45c lb.

Hops—Seed stock, 1942 crop, 85c lb.; seedless 95c lb.

Cascara bark—1942 peel, 15c lb.

Hay—Selling price on trucks: Alfalfa, No. 1, $24.50 ton; oats, vetch, $18 ton, valley points; timothy, eastern Oregon, (—); valley timothy, $15 ton; clover $15 ton.

PORTLAND LIVESTOCK

PORTLAND, Ore., Sept. 21.—(AP)—U.S. Dept. Agr.:—Cattle: salable and total 3000; calves 250; market generally steady; steers fairly active, other classes rather slow; few loads medium-good fed steers 13.75-14.25; odd lots down to 13.50; grass steers mostly 11.50-13.00, few to 13.50; common steers down to 9.00; stockers 9.00-10.50; few head heifers 13.25; grassers mostly 10.00-11.00; common heifers down to 8.00; canner and cutter cows 6.50; medium-good beef cows 7.75-9.00; cutter cows 4.75-5.75; fat dairy type to young cows held above 9.50; medium-good bulls 9.50-11.00; common down to 8.00; good-choice vealers 14.00-15.00.

Hogs: Salable 2100, total 2600; market steady with Friday's average, some closing sales 10-15 lower; good-choice 170-215 lb. drivetins 14.75-15.00; feeders down to 14.60; carloads mostly 15.00; 250-280 lb. 14.00-25; light lights 13.75-14.25; good sows 12.75-13.25; good 120-130 lb. feeder pigs 14.00-50.

Sheep: salable 2250, total 3000; fat lambs strong to 25 higher; lower grades steady; good-choice trucked springers 11.50-75; one sorted carload 12.00; two loads 12.25 sorted 10 per cent; feeders mostly 9.50; few range feeders 10.50; good-choice shorn lambs with No. 2 pelts 11.25; good ewes mostly 4.50.

PORTLAND GRAIN

PORTLAND, Ore., Sept. 21.—(AP)—

Wheat:	Open	High	Low	Close
September	1.10	1.10	1.10	1.10
December	1.12	1.12	1.12	1.12

Cash grain:

Oats, barley and corn unquoted. No. 1 flax 2.44½.

Cash wheat (bid):

Soft white 1.15; soft white excluding rex 1.18; white club 1.18; western red 1.18.

cent 1.15; 11 per cent 1.17; 12 per cent

Hard red winter ordinary 1.11; 10 per 1.19.

Hard white baart 10 per cent 1.18; 11per cent 1.20; 12 per cent 1.22.

Today's car receipts: wheat 25; barley 7; flour 28; corn 11; oats 8; hay 0; millfeed 9; flaxseed 4.

BOSTON WOOL

BOSTON, Sept. 21.—U.S. Dept. Agr.)—Broad demand for domestic wool developed over the weekend. Territory medium wools sold at 95, to 96 cents for quarter bloods and $1.03 to $1.05 for three-eighths blood, cleaned basis. Activity was reported in fine clothing wools at cleaned prices of $1.07 to $1.08. Sales of scoured pulled wools were made at $1.20 to $1.25 for AA and $1 for a lot of scoured burry A wool.

You can whip our cream, but you can't beat our milk. Echo Hollow Dairy. Phone 2935-J-2.

Portland List

PORTLAND, Ore., Sept. 21. — (AP) — The following are the prices retailers pay wholesalers except where otherwise noted:

Butter—Prints, A grade, 50½c in parchment wrappers, 51½c in cartons; B grade, 49½c in parchment, 50½c in cartons.

Butterfat—First quality, maximum of .6 of 1 per cent, acidity delivered in Portland, 51-51½c lb.; premium quality, parchment wrappers, 51-51½c in cartons; valley routes and country points 2c less than first; second quality at Portland 2c under first.

Cheese—Selling prices to Portland retailers: Tillamook triplets, 30c lb.; loaf, 31c lb.; triplets to wholesalers, 28c lb.; loaf, 29c lb. f.o.b. Tillamook.

Eggs—Price to producers: A large, 44c dozen; B, large, 39c; A, medium, 39c; B, medium, 38c dozen. Resale to retailers, 4c higher for cases, cartons, 5c higher.

Live poultry—Buying prices: No. 1 grade leghorn broilers, 1½ to 1½ lbs., 26c; over 1½ lbs., 28c; colored fryers under 2½ lbs. 28c; 2½ to 4 lbs., 30c; colored hens, 23c; colored roasters, over 4 lbs., 30c; leghorn hens, under 2½ lbs. 19c; over 3½ lbs., 21c; No. 2 grade hens, 5c less; No. 3 grade, 10c less; roosters, 10-12c lb.

Rabbits—Average country killed, 32c pound.

Dressed turkeys—Selling prices: New crop, 35-38c lb.

Rabbits—Average country killed, 30c lb.

Onions — Green, 70c doz. bunches; Walla Walla-Yakima, $1.35-50 per 50-lb. bag; Oregon dry $1.40-1.50.

Potatoes, new—Shafter (Cal.) white rose, 100s, 2.25; local, $3 cental; new Yakima, $3.90-4 cental; local, $3.25-3.50.

Country meats—Selling prices to retailers: Country killed hogs, best butchers, 129-149 lbs., 20-21c; vealers, fancy, 23c; heavy, 18-19c; canner cows, 12½-13c lb.; good cutter cows, 13-14c lb.; bulls, 16-17c lb.; spring lambs, 20-22c lb.; yearling lambs, good 18c lb.; do heavy, 12-15c lb.; ewes, 8-9c lb.

Wool—1942 contracts, Oregon ranch,

New York Markets

By VICTORY EUBANK

NEW YORK, Sept. 21.—(AP)—Specialties, mainly in the low-price brackets, again drew the principal buying play in today's stock market while many leaders were neglected.

Except for the "penny" performers, which came out in sizable blocks, dealings were relatively sluggish. Numerous pivotals were late in opening and a wide assortment finished at their final quotations of Saturday. Transfers approximated 300,000 shares.

International Telephone, fastest mover of last week, retained its liveliness and edge up to a new 2-year top along with the common and preferreds of Colorado & Southern. The latter stocks, usually inactive, had their best turnover in some time.

Others at peak marks for the year or longer included Western Union, Texas & Pacific railway and Goodyear.

In the resistant area were American Airlines, Southern Railway, Great Northern, American Telephone, American Can and Sears Roebuck. Engineers Public Service preferreds jumped several points on a few sales. Losers at intervals were Bethlehem, Genral Motors, Anaconda, J. I. Case, Dow Chemical and Westinghouse.

Bonds turned irregular and major commodities retreated.

Miss Whitty Now In Insurance Work

Miss Jeannette Whitty, who resigned recently as Girl Scouts director in Eugene, has signed a contract to sell insurance with the New York Life Insurance company and expects to be working in Eugene for the company.

At present, Miss Whitty is in Portland taking an intensive course from B. M. Downie, agency director for the Portland branch of the New York Life company, and upon completion of that work will be in Eugene, to begin her new work. During the summer, Miss Whitty directed the annual Girl Scouts summer camp.

Eugene Register-Guard

The Eugene Register-Guard is a member of the Associated Press. The Associated Press is exclusively entitled to the use for publication of all news dispatches credited to it or not otherwise credited in this paper and also all the local news published herein. All rights of publication of special dispatches herein are also reserved.

CHANGE OF ADDRESS

In Making Change of Address please give former address as well as the new. This is necessary in order that your credit can be transferred and the paper stopped at old address.

By Carrier, yearly in advance	$6.00
By Carrier, monthly	.60
By Mail in Oregon, yearly	5.00
By Mail in Oregon, 3 months	1.50
By Mail, 1 month	.60
Outside of State, yearly	6.00

BUSINESS and PROFESSIONAL DIRECTORY
A Register of the Progressive Business and Professional People of Eugene

Building & Decorating

PAINTING, Tinting, Papering. Equipped for any job. Jeppesen. Ph. 11-F-22.

PETER A. NELSON & CO. "51 Years Reliable Experience" Cement, Repair, Remodeling work of all kinds. Ph. 942.

RE-ROOF NOW—While materials are still available; no down payment, 12 mo. on balance. ACME ROOFING CO., 733 Olive

PAPERHANGING, Painting, Kalsomining. Lowest prices. Kunz Bros. Ph. 4549-M.

PAINTING, PAPERHANGING, KALSOMINING - RT NO. 1 CRESWELL. E. J. HARVEY.

Exterior, interior painting. Reasonable. Estimate free. H. A. Walenciak & Son. Ph. 2919-W.

PAINTING, Papering, Kalsomining. Price reas. Ph. 3534-J.

PAINTING, PAPERHANGING PRESTON & HALES—Ph. 665

PAINTING, Paperhanging and Roofing. Lange & Co., Ph. 803.

Cleaners

Lowest Advertised Prices in Town
Eastside Cleaners
2005 Franklin — Ph. 416

Florist

GRACE & VIOLA'S
Public Market Phone 521

RAUPS For Better Flowers. Public Market. Ph. 1331

Garbage Removal

GARBAGE REMOVAL — QUICK low-cost service. Bill's. Ph. 558.

House Moving

LAMMERS HOUSE MOVING CO. 110 E. 15th Ph. 1763.

Insurance

BOMB INSURANCE
L. C. CULP—287 Miner Bldg.

FIRE AND AUTO INSURANCE Thos. Sikes, 246 Main Spfld.

Lubrication

SPECIAL
Guaranteed complete lubrication 75c, factory trained man. Trucks $1.25. From Sept. 16 through Oct. 17.
HANCOCK SERVICE STATION
Across Ferry St. Bridge.

Mattress Repair

MATTRESSES Renewed, repaired. Lane County Mattress Co. Ph. Spfld. 2017.

Optometrists

DR. F. A. ELLIOTT
Room 217 I.O.O.F. Bldg.

Plumbers

PLUMBING AND HEATING
Repair Work a Specialty
Phone 536 or 3673-M.
WILLIAMSON

Printing

PRINTING—Eugene Printing Co Phone 290. H. B. FREELAND.

Transfer & Storage

MOVING — Anywhere via Bekins Van Lines. Deluxe Service. PACIFIC VAN & STORAGE CO.

Upholsterers

A. W. MARTIN
Ph. 220

Death Notices 50

RIPPY—Cecil Curby Rippy of Cottage Grove, died Sat. night at a Salem hospital where he had been for 2 months. He and his family had lived in Cottage Grove for the past 4 years, coming from Anadarko, Oklahoma. He was born Jan. 16, 1892 in Cook county, Texas. He married Dessie Mullins at Maud, Oklahoma, Dec. 26, 1911. Survivors are the widow; the following children, Mrs. Jewel Calvert of Cottage Grove, Mrs. Lillian Davis of Lorane, Mrs. Juanita Derry of Oakland, Cal., Curby Rippy, Jeffry Rippy, and Clifford Rippy, all at home; five grandchildren and the following brothers and sisters, Mrs. Rosalie Stevens of Gainsville, Texas, Mrs. Mattie Hellem of Shamrock, Texas, Mrs. May Morton of Ponco City, Oklahoma, Mrs. Inez Stovall of Tecumseh, Oklahoma, H. Rippy of Anadarko, Oklahoma, and Darrous Rippy of Tecumseh, Oklahoma. Mr. Rippy was a member of the Baptist church. Funeral services are being held Tuesday at 2:30 p. m. in Mills chapel, at Cottage Grove. Rev. Ercil White officiating. Burial will be in the Masonic-I. O. O. F. cemetery.

STANTON — Edgar Lee Stanton was accidentally killed Sunday, Sept. 20, 5 miles south of Oakridge on highway 58 while he and his parents were driving to Eugene from California. He was born in Sunnyside, Idaho, June 24, 1923. He is the son of Mr. and Mrs. W. M. Stanton of Sumner Washington, also survived by a brother, Willard of Seattle. The body is at the Poole Funeral Home.

Funeral Directors 100

BRANSTETTER-SIMON CHAPEL
Phone 433—1152 Olive St.

POOLE FUNERAL HOME
Ph. Eugene 723 or Springfield 341

PHIL BARTHOLOMEW CHAPEL
Springfield—6th and B. Ph. 411

Miller-Sherman Funeral Home
Junction City Ph. 66, Harrisburg 42

VEATCH FUNERAL HOME
Ph. 112—Pearl St. at 10th

VEATCH-HOLLINGSWORTH
Phone 112.—Pearl St. at Tenth

Personals 145

YOUNG women in trouble and in need of a friend are asked to communicate with the local Salvation Army, phone 2099 or come to 719 Pearl street, or P.O. Box 245; or write Major Mildred Pratt, Salvation Army White Shield Home, 2641 N. W. Mayfair Ave., Portland, Oregon.

DENTAL PLATE REPAIR
TWO-HOUR SERVICE IN MOST CASES
DR. HARRY SEMLER, DENTIST
Cor. 8th Willamette, Eugene, Ore. Telephone 1621

ASTHMA Sinus, Bronochial ailments respond readily to my specific treatment. Dr. Ashton, Chiropractic Physician, 16 E. Broadway.

WILL the party who made two trips to Sweethome, looking for Jake Edwards please contact me. Jake Edwards, Sweethome, Ore.

WILL the party with green De Soto sedan who borrowed flash light at General Petroleum Station please return same.

DR. LE-VYNE, PSYCHIC READER. Advice daily, Circles Mon., Wed., Fri. 8 p. m. Best by every test. 473 E. Brdy. Ph. 4281-R.

HOME Circle Meets Tuesday evening at 8. Readings daily. 1160 Pearl. Ph. 1302.

PSYCHOLOGIST — Readings by appointment. Phone 1984.

Lost & Found 150

LOST — Brown leather billfold. Indef. — Palmer, Alaska. Contains valuable papers. Liberal reward. Phone 3109-J.

LOST in vicinity of Rt. 2, small red female Cocker spaniel. Answers to name of "Jolly." Reward. Phone 4188R.

LOST—Silver bracelet and chain with heart shaped agate. Reward. Finder call Mrs. Hyde at 1835.

FOUND—3 long yearling Guernsey heifers, 2 with horns. Richard W. Reed, 2 miles No. of Creswell.

RED Male Cocker Spaniel, 3 mo. old wandered away from 711 N. 1st St., Springfield. Ph. 556 or return and receive reward.

FOUND—Ronson Cigarette lighter and case. Owner may have by paying for ad. Call 3184-W.

LOST—Friday night 6 ft. falling saw on Oakway golf course rd. Ph. 872, and owner will call.

LOST—Small gold bracelet Delta Tau Delta Crest. Reward. Ph. 2749W.

LOST—Shell Cameo pin, Friday in Eugene. Reward. Ph. 4435-J.

LOST—Gray Manx kitten. Shirley Lynn, Rt. 2, Box 174.

Transportation 160

DRIVING to Seattle. Can take 4. Phone 4579-W.

Real Estate for Sale 200

Why Rent?
6-RM. 87x160 lot, fenced. Close in. Low down payment, only $20 per mo. This place is very cheap. Inq. 140 Washington.

NEW Modern 3-bdrm. house. Fairmount Heights. Oil or sawdust burner, air conditioning units, hardwood floors. $5500. Reg.-Guard 7464.

RIVER BOTTOM
1¼ Acres near Santa Clara; 4-rm. house, elec. $1200, ½ down.
L. E. HODGES
742 Willamette St.

30 ACRES improved with 5-room house, barn and other outbuildings. Price only $3000; good terms. Will take town house on trade. See Dove, 774 Willamette. Phone 4427.

SMALL 2 bedroom house, strictly modern, 6 months old. West side. Suburban. Ph. 4452-J.

MODERN 4-rm. home, suitable for retired couple. 157 Elkay Drive.

FOR REAL Estate and Insurance see J. W. Moore, Harrisburg.

Better Homes and Investments
ROBERT W. PRESCOTT. Ph. 345

BARGAINS in farms, homes and exchanges. Insurance. H. N. Traxler, Creswell.

BUSINESS or liveable building. Palmer, across from Stone Hut. W. Spfd. Ph. 5034-WX.

NEW City Home. Strictly modern with city lot or additional lots. Immediate possession. 1430 Polk.

THREE LOTS FOR SALE
541 Cheshire St.

5-ROOM Modern house. Owner. 639 Van Buren.

Real Estate for Sale 200

$75 MO. INCOME
Here's a 4-apt. property, furnished, close in, paved corner. Very easy terms with $500 down, total price $5000. This property will pay for itself after the down payment.

No Transportation Worries
On this comfortable 3-bedroom home. 1 bedroom and bath down stairs; wired for elec. range; new elec. water heater included. Plenty of elec. outlets. Utility room, woodshed, double garage, paved street, and an extra lot thrown in, all for $3500—down payment $500. Close to all schools, 5 blocks to Montgomery Ward Store.

FAY BENNETT
EUGENE
COMMUNITY BUILDERS
"It's Good If We Recommend It"
241 Miner Bldg. Tel. 479 or 3562

Extra Home Value in Creswell
On account of ill health and leaving, will sacrifice 5-room house with bath, large attic, garage, and corner lot, 160x110 ft. of choice garden soil. Room for another house. Just across from grange hall and 1 house north. Priced for quick sale. $1200, $500 down, with easy payments; also 5 acres of good tillable land with 5-room house partly built. 1 mile from Creswell, $500, $200 down, with easy payments. E. D. Mills, Creswell, Ore.

Furnished 6-Room House
West side, reconditioned throughout, almost new furniture, ready to move in, large lot, beautiful shrubbery and garden spot, few choice fruit trees, $3300. See me for terms.
F. J. BERGER
61 W. Broadway

Cozy, Compact, Convenient 4-Bedroom Home
So arranged that it can be enjoyed by a small family as well as a large one, ideally located between the U. of O. and center, large patio in back with French doors leading to it from living room, also from back bedroom and kitchen. Two large bedrooms down, two large airy bedrooms and large glassed in sleeping porch up, double plumbing, fireplace and furnace. One beautiful large English walnut tree. Price $6500.
Sam Rugh Realty Co.
REALTORS
1029 Willamette Phone 76

A PERFECT SMALL HOME
Perfect condition, perfectly planned. Large living room with hardwood floor and lovely fireplace. Roomy, convenient kitchen, 2 large bedrooms with large closets and cross ventilation. Large bath with very nice fixtures. Dandy garage, and woodshed. Two large lots, wonderful soil and everything you can imagine in the way of lawn, flowers, shrubs, berries, fruit and vegetables. You can't beat this at $3500. Some terms.
W. C. Greenup or C. S. Benjamin
30 West 8th Phone 4620

Nice Suburban Home
5 A. 7-rm. house, all built-ins, basement, fruit, out buildings, Price $4200.
McCULLY REALTY COMPANY
755 Willamette

NEW WEST SIDE
2 Bedrooms all hardwood floors, fireplace, furnace, beautiful large living room with excellent view. Extra large garage, large lot. $4750. Terms.
RAMEY W. RUGH
948 OAK

GENERAL FARM
In the Jasper-Pleasant Hill district; ¾ miles from Willamette river. 99 acres with 74 acres good land in cultivation. 5-room house, barn, good fences, creek through place. Price $100 per acre. Good terms if desired.
C. F. HYDE REALTY CO.
628 Willamette St. Phone 741

IMP. 40 ACRES $1,000
17 miles out on gravel road, fine wood proposition. $500 down, balance monthly.
L. E. HODGES
742 Willamette St.

30 ACRES, 15 A. farm, 15 A. pasture. Hot and cold water, electricity.
154 ACRES, 6 mi. So. 50 A. farm, bal. pasture.
53 ACRES, ½ pasture, ½ farm. Near Walker. W. W. Chrisman, Cottage Grove.

PRETTY COUNTRY HOME
26 Acres, 4 miles out. Good land and real buy at $4500, ½ down.
L. E. HODGES
742 Willamette St.

EAST SIDE
Four bedroom home, 2 down, 2 up. Hardwood floors in living room and dining room combined, modern kitchen; a full basement with furnace. A big lot in the U. of O. dist. $4750.

I SELL BOMB INSURANCE
L. Clifton Culp
Real Estate - Insurance
287 Miner Bldg. Phone 3420

WHY RENT
$200 down buys Home with some furniture.
L. E. HODGES
742 Willamette St.

GOOD 6-room house, priced to sell.
3½ ACRES, 6-room house, priced to sell; close in.
15 ACRES, close in, modern. Some trade.
CALL at 1393 W. 7th or 634 W. 5th Ave.

6-ROOM HOME—U. of O. district. basement, sawdust furnace, electric water heater, hardwood floors. 1410 Moss St.

Real Estate for Sale

INVESTORS
CONTRACTORS
HERE'S YOUR CHANCE
To purchase, clean up, do a li remodeling and sell for a g profit. A good 6-rm. plaster house with full concrete ba ment, west side. May we sh you? Call
PETERSON MORTGAGE C
23 E. Broadway - Phone

Fall Term Catalog Free
Just out, complete details 175 farms priced from $ to $80,000. Pictures, pric terms, locations, taxes. G your copy today.
Oregon Settlemen Ass'n - 81 W. 8th

COMPLETE REALTY SERV
W. C. Greenup C. S. Benja
30 W. 8th. Ph. 462

Real Estate Exchanges

FOR EXCHANGE—360 acre ra ranch, 35 mi. out. Good h Water piped to house. L creek runs through place. acres tillable; to trade for so thing smaller in or near Eug If interested write 7455 Reg.-Guard.

Real Estate Loans

HAVE PLENTY OF MONEY the lowest rate of interes real estate mortgages, see m F. J. Berger—61 West Broad

WANT good R. E. loans of $ to $3000. Will buy well-secu equities in land sale contra W. J. Lichty.

HOME LOANS
W. R. Robertson. 30 W. 1

Real Estate Wanted

WANTED
More homes and farms to We are selling many, there need additional listings.
F. J. Berger
61 W. Broadway

IF YOU HAVE
A good farm, residence or urban property for sale, it be to your advantage to see We inspect promptly.
WILLIAM B. SHELLEY
87 W. Broadway Phone

PROPERTY WANTE
Especially close-in subur and small city homes. NEED AT LEAST 10 TI the number of listings we have.
Our clients are satisfied our service; they bring us friends. List your prop with us—we'll do our best give completely satisfac service.
H. E. CUL
And Associa
Phone 743 69 W. Broad

WARNING
If you want to keep your property don't list it with us!
WILLIAM B. SHELLEY
87 W. Broadway Phone

OWNERS ATTENTION—Will cash for small fertile farm, buildings, good water. box 7450 Reg.-Guard.

TO SELL
List with W. K. Striker, 691 Phone 912.

WANTED—5 to 20 acres, close with or without bldgs. Mod reasonable. Reg.-Guard 74

WANTED—5 rm. modern h East Side. Give particu Register-Guard 7463.

FOR SALES and Service see mans, 702 Willamette, Ph.

Rentals Wanted

BUSINESS couple desires apt. with bedroom. See or Mr. Sherry at Paul D. Gr Store.

WANT—Modern home, with miles of Eugene, with barn 1 to 10 acres. 391-W-8. Matteson.

BUS. Woman wants mod. he unfurn. apt., permanent walking distance to town, age. Ph. 4283W before 6:30

LIST your rentals with Bureau. Open evenings. Hilyard.

SMALL 2 bedroom mod. h with small acreage near by Oct. 5. Register-Guard

WANT to rent 3-bedroom un apt., garage. Reliable 7466 Reg.-Guard.

Houses for Rent

3-RM. House, city convenie and 1 acre. 1 mi. from P hwy. S. on Riverview St. Miller.

3-ROOM Cottage, stoves water furnished. $25. Inq. Charnelton St.

SMALL—Clean, 4-rm. house. E. Santa Clara. $10 mo. 54-F-3.

TRUCKS for rent — Move yo self. Save ½. Hastings Ren Service. Bdwy. & Pearl. Ph.

12-RM. Unfurn. house, 3 gara garden ground. $40 mo. Ferry.

2-ROM Farm home, inside and bath, lights and water. College Crest. Ph. 2361-J.

3-ROOM House furnished miles N. W. of Eugene on A dore road. E. J. Ward.

MOD. 3-rm. cottage, furn. Pleasant Hill. Ph. 8794.

3-ROOM House, lights. 142 9th St., Springfield.

2-BEDROOM Home, 19th Friendly. Modern. Ph.

FURNISHED House. Inquire Beech street.

NEW house available Oct. 1, Washington. Ph. 2455-M.

NEW Hse. in River Road dis Adults. $30. Ph. 4069-W.

MOD. 4-bedroom duplex. side. For information call

6-ROOM Modern double ing. Adults. 606 Lincoln St.

NICE small hse. near high sc Inquire at 345 W. 16th.