CITY NEWS NOTES –

TS DOING

y
30 p. m.—City council, city
r board, city school board,
meeting at City hall.

y
noon—Rotary club meet-
Osburn hotel.

fires Reported—
fires which caused little
brought firemen on the
turday and Sunday. Sunday
oon, the firemen went "just
the corner" to the Eugene
al nurses' home, where some
d left an electric iron on.
e was slight. Saturday
an oil stove was flooded at
ith avenue west. There was
age.

for Drinking—
Delp was jailed late Satur-
ight on a charge of being
and "mooching" on the
Jailed on the same charge
. R. Jacobson.

elen—
d Dealy, Route 4, Eugene,
d to city police Sunday that
ne had stolen his car from
Junction.

Here from Idaho—
and Mrs. R. C. Stanfield of
, Idaho, have come here to
d are located at 431 West
th avenue. They are the
s of Mrs. Roy Fornerook and
. M. Dellage of Eugene and
Dale Loftus and Mrs. Sidney
of Lowell.

Published—
Trella Dick, 1241 Oak
has a story in the current
of Child Life. It is one of
which she has had pub-
in that magazine. Mrs. Dick
ember of the Pegasus club.

se Prisoner—
on Severt, Trent, has learn-
at his cousin, Douglas A.
son of Mr. and Mrs. Lloyd
Tigard, is a prisoner of the
se.

d Mrs. Hovey Here—
and Mrs. Blaine Hovey are
ene from their farm at Elk-
or a few days.

d Mrs. Francis in City—
and Mrs. H. J. Francis of
trict between Florence and
ke were in Eugene on busi-
Monday.

In Road—
ty Commissioner Walter J.
d and County Roadmaster
Smigley were on Fall creek
y to investigate a complaint
rush at the side of a road is
ching upon the roadbed.

School at Office—

In Eugene
old Parks, clerk of the Clov-
school district, Miss Lucile
clerk at Mt. Vernon, and
Maxine Sheets, clerk at Diss-
were recent visitors at the
of County Superintendent
t.

on Vacation—
J. Cloyes, county sanitarian,
two weeks' vacation.

Agents Here—
A. Selander, chief appraiser
state tax commission at
and R. C. Shott, also of the
mission office, were in Eu-
Monday and called at the of-
County Assessor Welby
t.

In Eugene—
and Mrs. S. W. Fletcher
moved to Eugene from North Bend to make this city their home. They are living at the home of Mrs. Fletcher's parents, Mr. and Mrs. Fred Schwietering, this summer. Mr. Fletcher is employed as lineman for the S. P. company.

Timbermen in Eugene—
A. L. Scharf, timberman of Tacoma, was in Eugene Monday and had business at the office of the county owned land department.

W. L. Wheeler in Eugene—
W. L. Wheeler of the Trent district was a Eugene visitor Monday.

Move from Roseburg—
Mr. and Mrs. Kenneth Gilkeson and daughters, Jean and Betty, have come to Eugene from Roseburg and will make their home here. Mr. Gilkeson has been transferred by the Standard Stations, Inc.

Visit at North Bend—
Mr. and Mrs. Frank Bloomfield of Eugene visited in North Bend over the week-end.

Comes Here to Live—
S. E. Samuelson has come to Eugene from Albany to make his home here. He recently sold his interest in a sawmill in that city.

Mrs. Jensen at Spokane—
Mrs. John Jensen is at Spokane, Wash., visiting her son, Wendell, who is in the army and stationed at Fort George Wright.

Visiting at Ashland—
Mrs. Florence Whiteaker of Eugene is visiting her brother-in-law and sister, Mr. and Mrs. George W. Dunn, at Ashland.

Whittaker at Mather Field—
Lieutenant Verne W. Whittaker of Eugene has arrived at Mather Field, Bakersfield, Cal., according to word received here. He is at the air force basic flying school. Lieutenant Whittaker has been a practicing dentist in Eugene for a number of years.

Young at Kitson Springs—
Cal M. Young is at Kitson Springs for a few days' recreation.

From Fort Lawton—
Lieutenant and Mrs. John F. Amsberry are in Eugene from Fort Lawton, Washington, visiting the latter's parents, Dr. and Mrs. A. J. Atwater.

Records

CIRCUIT COURT
Complaint filed by Benjamin Norman Major against Cecilia M. Major, seeking divorce.

PROBATE COURT
Estate of Alwin Emil Meinig, deceased; August 15 set as date for final hearing.

BOUNTY
Bounty collected by E. C. Stevens of Yachats on one coyote and one bobcat; by J. M. Goodman of Noti on one bobcat.

JUSTICE COURT
King Kent and Charles Stock fined $50 each on charges of trespassing on Southern Pacific property; fines suspended on condition they stay off property.

BIRTHS
AUGENSTEIN — At the Sacred Heart general hospital on Saturday, July 11, 1942, to Mr. and Mrs. Raymond Augenstein, Goshen, a daughter.
CAVEN — At the Sacred Heart general hospital on Sunday, July 12, 1942, to Mr. and Mrs. Royal Caven, 1725 Fairmount, a son.
RONNING—At the Sacred Heart general hospital on Saturday, July 11, 1942, to Mr. and Mrs. Leonard Ronning, 1780 Charnelton, a son.

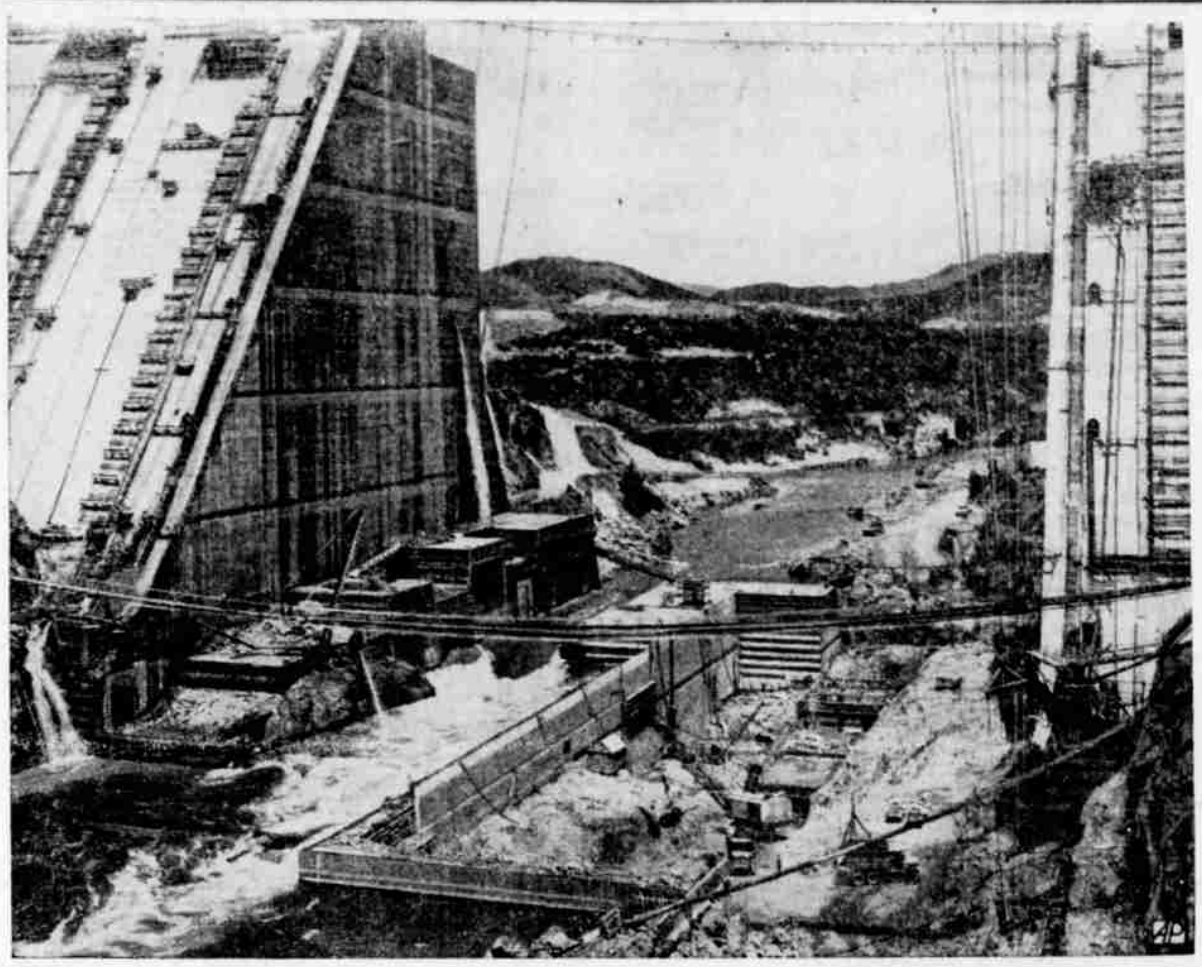

HARNESSING A RIVER—Looking upstream through a center spillway section in Shasta Dam near Sacramento, Calif., diversion of the Sacramento river into the concrete-walled channel at left can be seen. At right excavation continues.

Boeing Flying Boat Said Best of Kind Yet Constructed

SEATTLE—(U.P.)—A new navy flying boat tried its wings over Seattle recently and test pilots, after a 25-minute flight, said the huge twin-motored ship was better than anything now in service.

Boeing Aircraft company, whose flying fortress army bombers are in service on war fronts throughout the world, unveiled the flying boat after a year of secret experimentation. Engineers said it was capable of hunting out and destroying enemy submarines and surface vessels far from established bases.

The new plane, constructed behind locked doors, was designated by the navy as XPBB-1 but is called the "Sea Ranger" by Boeing.

With a six-man crew aboard, the Sea Ranger rose gracefully and speedily from Lake Washington and maneuvered over Seattle and the Puget Sound during the unheralded first test.

Edmund T. Allen, head of the Boeing flight and aerodynamics division, was at the controls. He said he was "well pleased" with the Sea Ranger's performance.

"It has marvellous control," he said. "It's a stable ship and its water taxiing characteristics are unusually good. It lands and takes off perfectly." Allen put the giant boat through four short take-off hops prior to the actual test flight.

Although as large as a four-engined craft, the "Sea Ranger" is powered by two huge Wright Cyclone motors, said to be the most powerful in production.

Of all metal construction and heavily-armed, the plane is expected to have a longer range and to carry a larger bomb load than any navy plane now in service. There are full living accomodations for a ten-man crew.

Engineers said the "Sea Ranger," the first naval aircraft built by Boeing since 1933 when an experimental carrier fighter was constructed, could cover an "immense" distance taking off from an established shore base to seek out and strike at the enemy far at sea.

Join The Fight:

NAVY ENLISTMENTS
David Mack Krehbiel, Eugene William Landreth, Dean Merlle Crocker and Donald Glen Morgan, all of Eugene; Robert Dale Nice, Kenneth Earl Bailey and Virgil Bertram Fardig, Springfield; Orwell Raymond Maillous, Harrisburg; Robert Vern Carter, Vida.

U. S. ARMY
Farel L. McQuinn, Springfield, to army air corps.

ALUMINUM COLLECTION
Two hundred tons of aluminum were yielded by a nationwide collection of beer bottle caps in Sweden, begun about a year ago.

Texans Lynch Negro Accused of Rape

TEXARKANA, Tex., July 13.—(U.P.)—Willie Vinson, 25, a negro accused of attempted criminal assault, was hanged by a group of men today a few minutes after he was abducted from a basement ward in the Texarkana hospital.

Suffering critical wounds received when he was captured Sunday, Vinson apparently was dragged several blocks behind a speeding automobile and was believed dead when he was hanged.

Vinson was accused of attempting to attack Mrs. Jayson Talley, 22, wife of a war plant worker, early Sunday.

Ronald B. Rooks, 27, Dies Here Sunday

The death of Ronald B. Rooks occurred Sunday, July 12. Rooks, 27, was born in Decorie township, Minn., Oct. 31, 1914. He grew to manhood in Mancato, Minn., where he was a member of the Christian church. Rooks came to Eugene about four years ago.

He is survived by his mother, Mrs. J. Schuneman, and step-father, of Trent; an uncle and aunt, Mr. and Mrs. J. H. Mink, Mancato. Funeral announcement will be made later from Veatch-Hollingsworth chapel.

ALLEN RETAINS POST
PORTLAND, Ore., July 13—(U.P.)—Niel R. Allen of Grants Pass will continue at the head of the republican state central committee. Allen was reelected Saturday at a fall strategy meeting that drew more than 100 party leaders and candidates from over the state.

CURTAINS CLEANED
Electric Cleaners—Ph. 300

HEADQUARTERS for
• Ray Ban
• Calobar
• Polaroid
SUN GLASSES

EYES — Ready to Serve

Are YOUR EYES ready for today's exacting tasks? With proper care and attention they will serve you efficiently. Be SAFE—be SURE! See the capable, registered optometrist here for a complete eye examination NOW!

Stylish, Guaranteed GLASSES

NO DOWN PAYMENT
Only $1 a Week
No Interest - No Extras
No Red Tape

STANDARD OPTICAL CO.
The West's Largest
Manufacturing and Dispensing Opticians
OREGON • WASHINGTON • UTAH • IDAHO
820 WILLAMETTE
DR. HAROLD ROCKSTEIN—Registered Optometrist in Charge
GET AIR RAID SAND NOW—BE PREPARED!

Four Camel Caravans... complete road shows for men in uniform

750 performances to 1,000,000 and more soldiers, sailors, marines, and coast guardsmen as this goes to press

JULY 31, 1941! That's when the Camel Caravans hit the road. And they've been at it ever since: four performances a day in some camps to audiences of 15,000 to 20,000.

Yes, it seems you can't find a military scene anywhere without Camels in the picture... cigarette or show. Or both. And both seem to have won top rating with the men in *all* the services. According to applause and letters from morale officers, the shows are a "smash hit!" And according to sales records, the cigarette is a "smash hit," too. The top-ranking favorite in P.X.'s and Canteens.

• • •

STEADY NERVES... that's the order of the hour. Whether you man a gun or a machine... whether you sit a jouncing jeep or knit a sweater... you'll appreciate Camels more than ever these days. They have the mildness that counts!

ARMY CAMPS write:
"... Express to you thanks for splendid entertainment by the Camel Caravan ... production was excellent" ... "Very happy experience to find a 'soldier' show that did not 'play down' to its audience."
Thank you, Gentlemen, it was a pleasure — and a privilege!

SURE, free cigarettes, as well as a free show, are part of the fun when one of those 4 big Camel Caravans rolls into camp. Camel's famous full, rich flavor, coolness, and extra mildness also "take a bow."

Important to Steady Smokers:

THE SMOKE OF SLOW-BURNING CAMELS contains LESS NICOTINE than that of the 4 other largest-selling brands tested—less than any of them—according to independent scientific tests *of the smoke itself!*

R. J. Reynolds Tobacco Company, Winston-Salem, North Carolina

Civilian Defense Meetings

MONDAY
7:30 p. m.—Important meeting of civilian air patrol members, at Seal's auto court, on West Sixth Avenue, announces executive Duane Crubtree.

7:30 p. m.—Al Skade, deputy district warden of Section B, Eugene, asks all junior and senior air raid wardens in Section B, to meet at the Eugene high school.

8:00 p. m.—Springfield meeting. All junior and senior air raid wardens, in deputy district warden George Stephens group, meet at Springfield defense headquarters.

8:00 p. m.—Billy Maddaugh, district captain of District 8, announces an important meeting at the Veneta Community hall, Monday evening at 8 o'clock. He asks that all interested residents and especially civilian defense workers of Veneta, Crow, Jeans, Central, Noti, Vaughn, Walton, Coyote and Wolf Creek precincts, attend this meeting, as important ideas on fire protection will be discussed, and the state defense council film on controlling the fire bomb will be shown.

Radio Day By Day

NEW YORK, July 13.—(Wide World)—Supreme Court Justice Hugo Black, speaking at a win-the-war rally at Raleigh, N. C., is scheduled for an MBS broadcast at 6:30 p. m. Tuesday.

At 8 p. m. today Joseph E. Davies will speak tonight from Omaha over MBS.

Larkwood RAYONS

Larkwood Vamp-Toe* Rayons are rayons at their best. Answering your request for "Victory" stockings that will give wear and beauty both.

Lovelier today

Lovelier than you dreamed of . . . they fit like a second skin . . . are perpetually new looking . . . and bloom like flowers in enchanting new colors.

these are different

Larkwood Rayons are made with the outstanding character and beauty of their famous Vamp-Toe silk stockings.

Pr. $1

MILLER'S
"IT'S OUR PLEASURE TO SERVE YOU"