Wholesale Eggs Are Higher

Eugene Markets

Wholesale price of grade A eggs to retailers advanced a cent a dozen in Eugene Saturday but all other egg prices were steady and unchanged. There were no changes in the prices of other produce.

BUTTERFAT
(Buying Price)

Premium quality (maximum of .35 of 1 per cent acid) — 39c
First quality (maximum of .6 of 1 per cent acid) — 38c
Second quality — 36c

BUTTER
(Wholesale Prices: Cartons Is Higher)

Grade A — 40c
Grade B — 39c

CHEESE

Trips, lb. — 25c
Five-lb. loaf, lb. — 26c
Trips, single, lb. — 25½c
Trips in case lots, lb. — 24½c

EGGS—Buying Prices

Grade A large — 27-28c
Grade B large — 24-25c
Grade A medium — 24c
Grade B medium — 22-23c

Wholesale Prices to Retailers

Grade A large — 31c
Grade B large — 30c
Grade A medium — 29c
Grade B medium — 28c

POULTRY

No. 1 colored hens — 18-19c
No. 1 leghorn hens — 16-17c
No. 1 colored springs — 18-19c
No. 1 leghorn broilers — 16-17c

WOOL

Long wool — 40c
Coarse, lb. — 40c
Short wool — 30c
Lamb, lb. — 30c
Mohair, lb. — 45c

HIDES

Beef — 7c
Calf — 18c
Kip — 12c
Long wool pelts — 22c

CASCARA

Cascara, lb. — 10c
Oregon grape root, lb. — 3c

GRAINS

Wheat, red, bushel — 93c
Wheat, white, bushel — 93c
White oats, ton — $30
Gray oats, ton — $35
Barley, ton — $31

VEGETABLES, FRUITS
(Buying Prices Aver. for No. 1 Produce)

Turnips, box — 40c
Parsnips, box — 40c
Rutabagas, box — 40c

Public Market

Vegetables

Green onions, 3 bunches — 15c
Spinach, 2 lbs. for — 15c
Carrots, 4 lbs. for — 15c
Potatoes, 8 lbs. for — 25c
Beets, bunch — 5c
Celery, bunch — 15c
Green peppers, 2 lbs. for — 15c
Turnips, 4 lbs. for — 15c
Lettuce, lb — 7c
Hothouse tomatoes, lb. — 20 and 25c
Cabbage, lb. — 5c
Cabbage Greens, lb. — 10c
Oyster plant, bunch — 5c
Winter squash, lb. cut, 3c; whole, 2c
Cauliflower, lb. — 10c
Parsnips, 4 lbs. for — 15c
Mustard greens, lb. — 9c

Fruits

Apples, per box, $1 to — $1.29
Dried Prunes, lb. — 10c

Eggs

Oversize — 32c
Extras — 30c
Mediums — 28c

Dressed Poultry

Heavy hens, lb. — 28c
Light hens, lb. — 25c
Fryers, lb. — 35c
Turkeys, toms, lb., 28-29c; hens — 33c

Miscellaneous

Butter, lb. — 41c
Walnuts, lb. — 20c and 25c
Filberts, lb. — 30c
Horseradish, lb. — 30c
Rabbits, dressed, lb. — 30c
Black walnuts, lb. — 10c
Home made sausage, lb. — 35c

Grape juice, gallon — 90c
Mustard Greens, 3 lbs. for — 15c
Sorghum Molasses, qt. 45c; ½ gl. 75c
Cider, gallon — 25c
Chestnuts, lb. — 30c
Mincemeat, pt. — 30c; qt. — 55c
Hominy, pint 10c; quart — 15c

Portland List

PORTLAND, Ore., March 21 — (AP)— Butter: Prints, A grade, 39½c in parchment wrappers, 40½ c in cartons; B grade, 39½c in parchment wrappers; 39c in cartons.

Butterfat—First quality, maximum of .6 of 1 per cent acidity, delivered in Portland, 39½-40c lb.; 40c in cartons; premium quality (maximum of .35 of 1 per cent acidity), 40½-41c lb.; valley routes and country points, 2c less than first, or 38c lb.; second quality at Portland, 2c under first or 37½-38c lb.

Cheese: Selling prices Portland retailers: Tillamook triplets 28½c lb.; loaf, 29½c lb. Triplets to wholesalers: 26½c lb.; loaf, 27½c FOB Tillamook.

Eggs—Prices to producers, A large, 26c; B, large, 25c; A, medium, 25c; B, medium, 23c doz. Resale to retailers, 4c higher for cases; cartons, 5c higher.

Live poultry—Buying prices: No. 1 grade Leghorn broilers, under 1½ lbs., 18c; over 1½ lbs. 18c; fryers, 2½ to 4 lbs., 22c; roasters, over 4 lbs., 22c; colored hens, 21c; Leghorns, under 2½ lbs., 17c; ove 3½ lbs., 19c; oosters, 8c 37c lb.

Dressed turkeys—Selling prices: Hens, 28c; toms, 27-28c lb. Buying prices: Toms 25-26c; hens, 26c lb.

Klamath $2.70-2.80 cental; Idaho Gems, city killed, 30c.

Hay—Selling price on tracks: Alfalfa, No. 1, $22.00 ton; oat-vetch, $15.00 ton; valley prices; Willamette clover, $12.00 ton, valley points; timothy, eastern Oregon, $22.00; valley timothy (—), Portland.

Country meats—Selling prices to retailers: Country-killed hogs, best butchers, 129 to 148 lbs., 18¾-19c lb.; vealers, fancy, 23c lb.; light-thin, 15-19c lb.; heavy, 14-15c; canner cows, 12-13c; good cutter cows, 14-15c; bulls, 16-17c; lambs, 19½-20c lb.; ewes, 6-11c lb.

Wool 1942 contracts: Oregon ranch, nominal, 34-37c lb.; crossbreds, 40-42c lb.; lambs (—) lb.

Mohair—1941 12-month, 45c lb.

Hops—1941 crop, 40c; 1942 contracts, 33c lb.

Cascara bark—1940 peel, 10c; 1941, 10c lb.

Onions — Yakima, 2.25-2.40; Oregon, $2.40-2.75 50 lb. sack; sets, 16-17c lb.

Potatoes, old—White locals, $2.50 per cental; Deschutes Gems, $2.70-2.80 cental; Yakima No. 3 Gems, $1.15-1.25 50-lb. bag; Klamath $2.70-3 cental; Idaho Gems, $2.70-3.

Potatoes, new—California, white, $1.50 per 38-lb. bag; Florida red $3-3.25 ped 50-lb bag.

Nuts—Prices to wholesalers: Filberts, Barcelona, jumbo, 21c; large, 18½c; fancy, 17½c; baby, 16½c; Duchilly, jumbo, 20c; large, 19c; fancy, 18c lb.

Walnuts—Prices to wholesalers: First grade Franquettes, jumbo, 22c; large 20c; medium, 18c; baby, 15½c. Softshell, jumbo, none, large, 19c; medium, 17c; baby, 14½c. Mayette, jumbo, none; large, 20c lb. Second grade Franquettes, large, 18c; medium, 17c; baby, 15c lb. Softshell, large, 17c; medium, 16c; baby.

PORTLAND GRAIN

PORTLAND, Ore., March 21 — (AP)—

Wheat:	Open	High	Low	Close
May	1.03	1.03	1.03	1.03

Cash grain:
Oats, barley, corn unquoted.
No. 1 Flax 2.83.
Cash wheat (bid):
Soft white 1.00, soft white excluding Rex 1.02, white club 1.03, western red 1.02.
Hard red winter ordinary 99, 10 per cent 1.01, 11 per cent 1.09, 12 per cent 1.12.
Hard white Baart ordinary —, 10 per cent 1.12½, 11 per cent 1.18½, 12 per cent 1.23½.
Today's car receipts: Wheat 13, barley 3, flour 5, corn 1, oats 1, hay 0, millfeed 2, flaxseed 1.

PORTLAND LIVESTOCK

PORTLAND, Ore., March 21 — (AP)—(USDA)—Cattle for week salable 3310; calves 250; medium-good grade steers, heifers and cows 25-50 lower, lower grades steers to 25 lower, vealers 50 and more lower; bulk medium-good fed steers 11.00-12.25, few head to 12.75, common steers 9.00-10.00; medium grade fed heifers 10.50-11.25, odd head 11.50 and 11.75, common grades 7.75-9.50; canner and cutter cows 6.00-7.00, few early down to 5.50; fat dairy type cows to 7.50; medium-good beef cows 8.00-9.50; medium-good bulls 8.50-10.25; good-choice vealers 14.00-15.50, common down to 9.00; cull calves down to 6.50.

Hogs for week salable 3560; compared week ago market 50 higher but midweek market only 25 up; feeders closed slow; good-choice 170-215 lbs. early and late 13.75-14.00, mid-week sales 13.75 down; medium weights 12.75-13.50, light lights 12.75-13.25; good 330-350 lb. sows 10.25-11.25, lighter weights to 11.75; good-choice feeder pigs 12.00-13.00, early top 13.25.

Sheep for week salable 2725; fat lambs around 50 lower, ewes steady; good-choice trucked in lambs late 11.00, carload lots early 11.25-75; common lambs 8.00-9.00; good-choice shorn lambs with No. 3 pelts 10.00 late, medium down to 3.50; good ewes 6.00-50.

BOSTON WOOL

BOSTON, March 21—(UP)—Demand for fleece wools in Boston this week was very limited.

Fine combing Ohio Delaines were quoted at 46 to 48 cents.

Graded half blood combing bright fleeces brought 48 to 50. Graded 3-8 and 1-4 blood combing bright wools were quoted at 52-53.

New York Markets

NEW YORK, March 21—(AP)—Scattered stocks were successful in attracting timid buyers today but many market leaders remained in the wall-flower division.

A few rails, motors and coppers acted fairly well after a hesitant start but such gains as appeared generally were in negligible fractions. Dealings were sluggish, transfers for the two hours approximating 150,000 shares.

Among stocks Homestake Mining posted another new year's low, along with American Telephone, Fajardo Sugar and Union Carbide.

On the improved side the greater part of the session were General Motors, Chrysler, N. Y. Central, American Smelting and Standard Oil (NJ). Lehigh Valley Coal preferred and Chicago Great Western preferred edged into new high ground for 1942.

Bonds were narrow and commodities irregular.

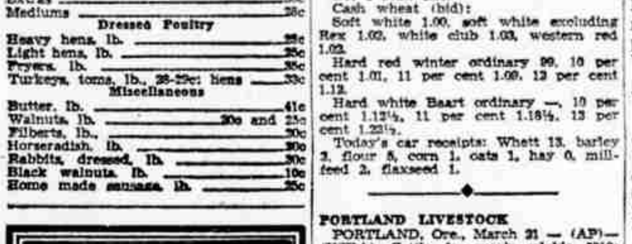

Churches

(CONTINUED FROM PAGE 2)

or meetings at 7. Evening church hour at 8, song services and

* * *

Trent Church of Christ:
Glen L. Vernon, pastor. Bible school, 10. Morning worship, 11. Christian Endeavor, 6:30. Evening service, 7:30.

* * *

Santa Clara Church of Christ:
Jean M. Shelley, pastor. Sunday school, 9:45. Sermon, 11, "Vision—Not Dreams." Junior and Young People's C. E., 6:30. Adult Bible study, 6:30, topic, "The Garden of Eden." Evening service, 7:30, sermon on "Salt." On March 29, evening service starts at 8.

* * *

Cottage Grove Church of God:
Eleventh and Adams. Roy Hutchenson, pastor. Sunday school, 10, Mrs. Mendel supt. Morning worship, 11. Evening worship, 7:30. Friday evening service conducted by Eugene Y. P.

* * *

Springfield Free Methodist:
Fourth and B streets. Rev. Leon A. Belles, pastor. Church school, 9:45. Morning worship, 11. Young people's meeting, 6:45. Evening evangelistic service, 7:45. Midweek prayer meeting, Thursday, 7:45.
preaching, sermon, "Who Hath First Given Him?" Bible study, Thursday at 7:30.

* * *

Springfield Trinity Baptist:
Services at 439 Main street (Taylor hall), Frank Nixon, pastor. Sunday school, 10. Morning worship, 11. Training service, 7. Evening worship, 8. W. M. S. meets Monday, 2 p. m. Cottage prayer service, 8 p. m. each Wednesday.

* * *

Walterville Presbyterian:
Sunday school at 10, Mrs. Clarence Potter, supt. Mrs. George Willian teaches the adult Bible class. Christian Endeavor services, 6:45, Tommy Benson, president. Practice for the Easter pageant, "The Glorious Christ," after both Sunday school and Christian Endeavor. No evening preaching service.

* * *

Creswell Presbyterian:
Rev. Floyd E. Dorris, pastor. Sunday school at 10. Morning worship at 11. Christian Endeavor at 6:30. Choir rehearsal, Tuesday evening.

* * *

Creswell Christian:
Rev. Boyd Lammiman, pastor. Sunday school at 10. Morning worship at 11. Christian Endeavor at 6:30. Evening service at 7:30. Prayer meeting, Wednesday evening.

* * *

Creswell Methodist:
Rev. Mrs. C. L. Camp, pastor. Sunday school at 10. Morning worship at 11. Epworth Leagues at 6:30. Evening service at 7:30. Orchestra and choir practice Tuesday evening.

* * *

Unity Methodist:
Rev. Mrs. C. L. Camp, pastor. Morning worship at 9:45. Sunday school at 10:30.

* * *

Walterville Community:
Carroll Showen, minister. Sunday school, 10. C. E., 7:30. Church service, 8 p. m. Evangelist Adrian Fraley will appear each night from March 23 through Easter at 8 o'clock.

* * *

Jasper Christian:
Lynn Robbins, pastor. Sunday school, 10. Morning worship, 11, topic, "The Cross a Divine Necessity." Christian Endeavor, 7 p. m. Evening worship and Bible study, 8.

* * *

Cottage Grove Lutheran:
(Missouri Synod), S.D.A. church building, West Main street. W. A. Sylwester, Roseburg, pastor. The service of Sunday, March 22, begins at 11; sermon topic: "Jesus and the Men Who Won." Sunday school at 10. Confirmation class at 9:30. Lutheran hour Sunday over KORE, 1 p. m.

* * *

Junction City Baptist:
Lloyd S. Cox, pastor. Bible school, 9:45, Alfred Brown, superintendent. Sermon, 11, "The Salt of the Earth." Rev. Morgan. Young people, 6:30, Arlene Grabenhuis, leader. Song service, 7:30. Evening service, 8, theme, "The Cure for Snake Bite."

* * *

Wendling Open Bible Standard:
Rev. Werner W. Bock, pastor. Sunday school, 9:45. Morning worship, 11, pastor speaking. Young people meet at 6:30. Evening evangelistic service at 7:30, with Evangelist J. Harvey Wright in charge. Old time revival meetings will continue this coming week, every night except Monday, at 7:30, with Evangelist Wright speaking. Rev. Wright will speak Monday night at the Marcola theater building.

* * *

Dexter Baptist:
Bible school, 9:45. Morning service, 11, message, "The Secret of Peace." Young people's service, 6:30. Evening service, 7:30, topic, "The Pathway of Peace." Wednesday night prayer and Bible study at 7:30. Saturday night young people's meeting at 7:30.

* * *

Fall Creek Church of Christ:
Bible school, 9:45. Morning worship, 11. Christian Endeavor, 7. Evening services, 8. At the morning worship hour, the pastor, Donald Burke, will use as his sermon topic "Why Calvary?" The evening service topic is "Bible Blackouts." Choir practice Wednesday evening, 7:30. Midweek Bible study, 8.

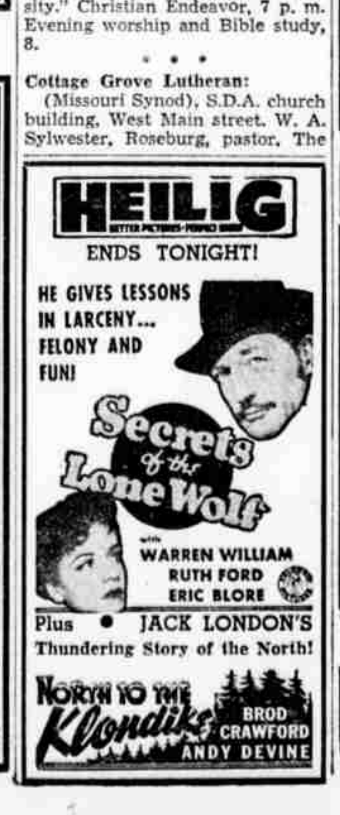

Saturday Radio

KORE Eugene — 1450 Kilocycles
(Mutual-Don Lee Network)

5:00 p. m.—American Forum of the Air
5:45—Musical Comedy Echoes
6:00—Old-Fashioned Revival Hour
7:00—News
7:15—Musical Interlude
7:30—Keep 'Em Rolling
8:00—Hancock Ensemble
8:30—Lighthouse Temple
9:00—News
9:15—Voice of Prophecy
9:45—Art Kassel Orch.
10:00—Art Donohue Orch.
10:30—News
10:45—Orrin Tucker Orch.
11:00—Jack Teagarden Orch.
11:30—Johnnie Richards Orch.

KEX Portland — 1190 Kilocycles
(NBC Blue Network)

8:00 a. m.—News
8:05—Graziella Parraga, Singer
8:15—Al and Lee Reiser, Pianists
8:30—Review in Miniature
9:00—The Quiet Hour
9:30—Radio City Music Hall
10:30—Speaking of Glamour
10:45—Jack Owens, Singer
11:00—Famous Fireside Plays
12:00—Wake Up, America
1:00 p. m.—National Vespers
1:30—Behind the Mike
2:00—Hollywood Theater
2:30—Musical Steelmakers
3:00—Catholic Hour
3:30—Stars of Today
4:00—World Wide News
4:30—Grow a Garden
4:45—Excursions in Science
5:00 p. m.—Sunday at Tommy Dorsey's
5:30—Music by White
5:45—Pearson and Allen
6:00—Grandpappy and His Pals
6:30—Let's Talk Over the News
6:45—Songs by Dinah Shore
7:00—Good Will Hour
8:00—Inner Sanctum Mysteries
8:30—Jack Benny
9:00—Sunday at Nine
9:15—Eleanor Roosevelt
9:30—News Headlines and Highlights
9:45—Edgewater Beach Hotel Orch.
9:55—News
10:00—Palladium Ballroom Orch.

Renew Sat. Eve. Post NOW Before rise to $3 year, 10c copy. Russell's Rental Library

NEEDLE POINT SIZED Electric Cleaners—Ph. 300

ARROW MESSENGER—Ph. 610

You can whip our cream, but you can't beat our milk. Echo Hollow Dairy. Ph. 2935-J-2. adv

PICTURES ... Picture Framing Ruth Wheeler's. 122 E. Broadway

Springfield Theatre
Johnnie Mac Brown in "LAW OF THE RANGE"
Lupe Velez and Leon Errol in "SIX LESSONS FROM MADAM LAZONGA"
Serial: Jungle Girl
News - Comic Cartoon

DANCE
SWIMMERS' DELIGHT
Every Saturday Night
Music by
Carl Rooen & his orchestra

GOTHAM GOLD STRIPE
HOSIERY
BURCH'S
1060 Willamette

Civilian Defense Meetings

Saturday
7:30 p. m.—All persons interested in enrolling in first aid classes in the Veneta, Central, Crow, Jeans, Wolf Creek and Noti communities, meet at the Veneta Community club building. Wm. Maddaugh, district captain, will assist with the organization of the class.

Lenten Thoughts

Saturday, March 21. "And my people shall dwell in a peaceable habitation." Read Isaiah 32:16-20.

The Old Testament with an arresting insight uses "habitation" as we use "home." For a home is a house which has become a habit of the spirit.

A house thus loved and lived in becomes more than wood or stone. Its rooms grow rich in memory. Its walls, tested by many storms assure us; its thresholds are hospitality; order is its beauty; contentment its blessing; goodness its crown and its foundations support the structure of society. It needs many kinds of peace to make a peaceable habitation; an inner peaces for each indweller; the peace of love and comradeship; the peace of economic security; the peace of the State—and "the peace of God which passeth understanding."

Our world is sick with longing for peaceable habitations. Must the prophet's vision remain forever unfulfilled?

Prayer: O Father of us all, Who dost establish the solitary in families, praise Thee for our homes. May we make the houses of our habitation, though they be spacious or humble, beautiful with care and bright with love and, by Thy grace, secure in peace. In His Name Who blessed all homes He entered. Amen.

By Federal Council of Churches.

HOSIERY MENDED
Balcony of Payless Drug Store

We clean and remake your old hat to look like new. Dorothy Duree Shop.

DRAPES CLEANED
ELECTRIC CLEANERS

Specializing in examining the eyes for glasses.
DR. ELLIOTT, I.O.O.F. Bldg.

DINE & DANCE
The HOLLAND
Hal Hardin and His "HOLLANDAIRES"
With Ruth Barton, vocalist and Vern Minkler, M.C.
3—FLOOR SHOWS—3
TASTY FOODS
Cover Charge 55c Tax Inc.
Sun. Night—
The "Hollandaires"

WHEN OTHERS FAIL
Come to us. Try our Chinese natures herb remedies will help you regain good health.
Disorders, sinusitis, heart, lung, liver kidney stomach, gas, constipation sleep, diabetes, rheumatism, gall and bladder, fever, skin female complaints.

Charlie Chan
Chinese Med. Herb Co.
Office hours only Wed. and Sunday, 3:30 to 6:00 p. m.
S. B. FONG CONSULTATION FREE
720 Willamette, Eugene, Ore

Eugene Register-Guard

The Eugene Register-Guard is a member of the Associated Press. The Associated Press is exclusively entitled to the use for publication of all news dispatches credited to it or not otherwise credited in this paper and also all the local news tion of special dispatches herein are also published herein. All rights of publication reserved.

By Carrier, yearly in advance — $6.00
By Carrier, monthly — .50
By Mail in Oregon, yearly — 5.00
Outside of State, yearly — 6.00
By Mail in Oregon, 3 months — 1.50
By Mail, 1 month — .60

NOTICE OF FINAL SETTLEMENT

NOTICE IS HEREBY GIVEN: That The First National Bank of Eugene (Oregon) as Administrator of the Estate of John Richard Marshall, Deceased, has filed its Final Account and the County Court of the State of Oregon for Lane County has fixed Monday, the 6th day of April, 1942, at the hour of 10:00 o'clock in the forenoon of said day in the County Court Room at the County Court House, Eugene, Lane County, Oregon, as the time and place for hearing objections thereto. All objections must be filed on or before said date.

Dated this 28th day of February, 1942.
THE FIRST NATIONAL BANK OF EUGENE (Oregon), Administrator.
HARRIS & BRYSON,
Attorneys.
775 Sat Mar 20

Legal Notices

IN THE CIRCUIT COURT OF THE STATE OF OREGON FOR COUNTY OF LANE

MALCOLM C. HALL, sometimes known as M. C. HALL, and ELLA MAE HALL, HUSBAND AND WIFE, Plaintiffs,
vs. SUMMONS
ELLEN NESLEY, an unmarried woman. The unknown heirs of Ellen Nesley, deceased; ADELINE HAYES, a widow and unmarried; the unknown heirs of P. C. RENFREW, whose name is sometimes written P. C. Renfrow, deceased; the unknown heirs of WILLIAM RENFREW, whose name is sometimes written as William Renfrow, deceased; the unknown heirs of RUFUS A. RENFREW, whose name is sometimes written Rufus A. Renfrow, deceased; H. B. SLOAN and JANE DOE SLOAN, his wife, if any; the unknown heirs of MRS. H. B. SLOAN, deceased; the unknown heirs of JOSEPHINE McDOWELL, deceased; the unknown heirs of JOHN DOE McDOWELL, husband of Josephine McDowell, deceased; LAURA M. TAYLOR, unmarried widow of C. L. Taylor, whose name is sometimes written as CHARLES L. TAYLOR, deceased; JOHN EDWARD TAYLOR and GLADYS TAYLOR, husband and wife; MARION TAYLOR COPPING and ROY COPPING, husband and wife; the unknown heirs of G. J. LANDESS, deceased; the unknown heirs of JANE DOE LANDESS, whose name is sometimes written as Mrs. G. J. Landess, deceased; A. F. MOODY and JANE DOE MOODY, his wife, if any; the unknown heirs of JOE FOGLE, deceased; METTA MARIE MOODY and JOHN DOE MOODY, her husband, if any; GEORGE FRISSELL MOODY and JANE DOE MOODY, his wife, if any; RANSOM R. RAYMOND and JANE DOE RAYMOND, his wife, if any; EVERETT STILL and JANE DOE STILL, his wife, if any; EARL L. PRATT and MAUDE B. PRATT, his wife; VERNITA LUTHER, as administratrix de bonis non of the last will and testament of GEORGE C. FRISSELL, deceased; WILLAMETTE COLLECTION AND CREDIT SERVICE, a corporation; ROY W. TEMPLE; also all other persons or parties unknown claiming any right, title, estate, lien or interest in the real property described in the complaint herein,
Defendants.

To Ellen Nesley, an unmarried woman, the unknown heirs of Ellen Nesley, deceased; the unknown heirs of P. C. Renfrew, whose name is sometimes written as P. C. Renfrow, the unknown heirs of William Renfrew, whose name is sometimes written as William Renfrow, the unknown heirs of Rufus A. Renfrew, whose name is sometimes written as Rufus A. Renfrow, deceased; the unknown heirs of Josephine McDowell, deceased; the unknown heirs of John Doe McDowell, husband of Josephine McDowell, deceased; the unknown heirs of G. J. Ladess, deceasd, and the unknown heirs of Jane Doe Landess, whose name is sometimes known heirs of G. J. Landess, deceased, and the unknown heirs of JOE FOGLE, deceased, and all other persons or parties unknown claiming any right, title, estate, lien or interest in and to the real property described in the complaint herein.
Defendants:

IN THE NAME OF THE STATE OF OREGON, You and each of you are hereby notified to appear and answer the complaint which has been filed against you in the above entitled court and cause within four weeks from the date of first publication of this summons, and if you fail so to appear and answer, the plaintiffs will appeal to the Court for the relief prayed for in their complaint, to-wit:

For a decree that the title of the plaintiffs in and to the following described real property:

Lot A of Frissell's Plat, as platted and recorded at page 22 of Volume 3 Lane County Oregon Plat Records in Lane County, Oregon.

More particularly described as beginning at a point which is the intersection of the south line of the McKenzie Highway and the west line of lot 3 of Section 13, Township 16 South, Range 5 East Willamette Meridian, running thence North 78 deg. east along said McKenzie Highway 213.37 feet, thence South 208.76 feet, thence South 78 deg. West 213.27 feet, thence North 208.76 feet to the place of beginning.

Also Lot C and D of Frissell's Plat as platted and recorded at page 22 of Volume 3 Lane County Oregon Plat Records in Lane County, Oregon.

More particularly described as beginning at a point on the south edge of the McKenzie Highway at a point 426.74 feet north 78 deg. east of the intersection of the south edge of said highway with the west line of lot 3 of Section 13, Township 16 South, Range 5 East of the Willamette Meridian, running thence north 78 deg. east along east edge of said highway 426.74 feet, thence south 208.76 feet, thence south 78 deg. west 426.74 feet, thence north 208.76 feet to the place of beginning.

Also, beginning at the southeast corner of lot D of Frissell's Plat as platted and recorded at page 22 of volume 3 Lane County Oregon Plat Records in Lane County, Oregon, said point being north 78 deg. east 853.48 feet and south 208.76 feet of the intersection of the south edge of McKenzie Highway and the west line of lot 3 of Section 13, Township 16 South Range 5 East of the Willamette Meridian, running thence south 810.86 feet, thence north 89 deg. 37 min. west 614.05 feet, to the east edge of a 12 foot roadway thence north 676.35 feet, thence north 78 deg. east 627.77 feet along the south of lots C and D of said Frissell's Plat to the place of beginning.

is good and valid and that the plaintiff title thereto be quieted.

And that it be decreed and adjudged that the defendants, and each of them, have no right, title, estate, interest or lien whatsoever in or to said premises, and that the defendants, and each of them, be forever barred and enjoined from asserting any claim whatsoever in and to said premises adverse to the plaintiff, and for such other and further relief as may be equitable in the premises.

This summons is served upon you by the publication thereof in the Eugene Register-Guard pursuant to an order duly made and entered on the 11th day of March, 1942, by the Honorable G. F. Skipworth, Judge of the above entitled court, directing service of summons to be made by publication thereof in the Eugene Register-Guard, a newspaper of general circulation published in Eugene, Lane County, Oregon, which summons is to be published once a week for four successive weeks.

DONALD R. HUSBAND,
Attorney for Plaintiff, 860 Willamette Street, Eugene, Oregon.

Date of first publication, March 14, 1942.
806 Sat April 11.

NOTICE is hereby given that the State Land Board of the State of Oregon will receive sealed bids in its office in the State Capitol, in Salem, Oregon, up to 10:00 o'clock, A. M., on Monday, April 6, 1942, for the purchase of approximately forty-nine merchantable trees growing on the NW¼ of NW¼ of Section 16, Township 16 South, Range 3 East, W. M., which trees have been cruised at 210,000 board feet, and marked for cutting.

The minimum price which will be considered is 3.00 per thousand board feet.

Bids must be accompanied by certified check for the full amount of the bid, made payable to Lewis D. Griffith, Clerk of the State Land Board.

The Board reserves the right to reject any and all bids.

Bids should be sealed and addressed to Lewis D. Griffith, Clerk of the State Land Board, Salem, Oregon, and should be marked on the face of the envelope, "Application and bid for purchase of timber."

Dated this 12th day of March, 1942, in Salem, Oregon.
LEWIS D. GRIFFITH,
Clerk of the State Land Board.
805 Sat Apr 4.

Professional Cards

DENTIST
Lee, W. B. Tiffany Bg. 42-J. 42-M.
DR. L. E. GEORGE, I.O.O.F. Bldg.

OPTOMETRIST AND OPTICIAN
DR. ELLIOTT—I. O. O. F. BLDG.
Sherman W. Moody, 38 E. Brdwy.

OSTEOPATHIC PHYSICIAN AND SURGEON
DR. TAYLOR, 430 Miner. Ph. 276.

CERTIFIED PUBLIC ACCOUNTANT
PERCY W. BROWN
SPENCER R. COLLINS & CO.

CHIROPRACTIC PHYSICIAN
DR. H. H. PETERS, Tiffany Bldg.
Dr. Helms, foot correction, 312 E 11

TAX CONSULTANT ACCOUNTANT
Frank N. Fassett, 101 Miner Bldg.

Death Notices 50

JACKSON — Ethel May Jackson died at the family home, 1572 Ferry this morning at 5 a. m. Wife of E. M. Jackson, mother of Marjorie Jackson of Eugene, Mrs. Dorothy Johnson of Newport, Oregon, John in the service of the A. C. R. T. C., Shepard Field, Texas, 1 sister, Margaret Shupe, 1 brother, Virgil Shupe of Corvallis, 3 grand children. Mrs. Jackson was a member of the First Christian church of Eugene and active worker in that organization. Born at Oakland, Ore., May 9, 1886. Daughter of pioneer family of that community, John H. and Mary E. Shupe. Made her home here in Eugene for the past 15 years. Funeral notice later. Arrangements in charge of Veatch-Hollingsworth chapel.

OWEN—Joseph Owen died Friday, March 19, at the age of 73 years. He was born in Linn county, May 16, 1868, and had lived in Linn county all his life. On June 12, 1889 he married Sarah Catherine Wigle, who died in 1913. He is survived by two daughters: Mary Owen, Silverton; Mrs. Ralph Baumgartoner, Harrisburg; three sons: Lester, Arlington; George and Archie, Harrisburg; two brothers, John and Van, Harrisburg. Funeral service will be held Sunday, March 22, at 2 p. m. from the Miller-Sherman funeral home in Harrisburg. Burial will be in the Pine Grove cemetery.

HOLLIS—Gilbert Hollis, Rt. 4, Eugene, died at the Sacred Heart hospital, Friday afternoon, March 20. He was born April 2, 1880, in Debugue, Iowa. He is survived by a daughter, Edythe Ferguson of Salem, and a son, Lloyd Hollis of Salem; 2 brothers, A. E. Hollis of Klamath Falls, and Joe J. Hollis of Trent; and 3 grandchildren. Funeral services Monday, March 23, at 2 p. m. at Poole's chapel.

Funeral Notices

NICHOLSON—Mrs. Susanna Nicholson funeral service will be held Monday, March 23, at 2 p. m. from the Veatch-Hollingsworth chapel, Dr. Norman Tully officiating. Interment will be in the Masonic cemetery.

Funeral Directors

BRANSTETTER-SIMON CHAPEL Phone 433—1152 Olive St.
POOLE FUNERAL HOME Ph. Eugene 723 or Springfield
PHIL BARTHOLOMEW CHAPEL Springfield—6th and B. Ph.
Miller-Sherman Funeral Home Junction City Ph. 66, Harrisburg
VEATCH FUNERAL HOME Ph. 112—Pearl St. at 10th
VEATCH-HOLLINGSWORTH Phone 112. Pearl St. at Tenth

Florists

RAUP'S—Better Flowers. Ph.

Cards of Thanks

WE WISH to express our appreciation for the kindness extended us in our recent bereavement. Special thanks to those men who helped in the cemetery. Mr. B. Johansen, Mr. and Mrs. A. Johansen, Mr. and Mrs. M. Gaskill, Mr. and Mrs. R. Raney.

Personals

SPIRITUALIST Evangelist, lecturer. Rev. J. Rea Keys—it is absolute fact that she's the one that told Mrs. Harding before president's election she'd be first lady of the land. Get Keys' spiritual advice while you have this opportunity. Room Oregon Hotel, Phone for appointment.

YOUNG women in trouble or in need of a friend are asked to communicate with the local Salvation Army, phone 2… or come to 719 Pearl street, or Box 245; or write Major Mildred Pratt, Salvation Army White Shield Home, 2641 N. Mayfair Ave., Portland, Ore.

DENTAL PLATE REPAIR
TWO-HOUR SERVICE IN MOST CASES
DR. HARRY SEMLER, DENTIST
Cor. 8th Willamette, Eugene
Telephone 1621

NU BONE Foundation Garments Will call at your home. 2412-R.

PSYCHIC AND VIBRATION READINGS. 1143 OAK, A-1. PH. 4502.

BATHS—INFRA RED BATHS PHONE 78, MINER BLDG.

PSYCHOLOGIST — READINGS by appointment. Phone 1…

Lost & Found

LOST—Bet. Eugene and Yoncalla blue fender skirt right rear Chev. Reward. Ph. Eugene or call at Hasting's Service.

LOST—Bulova watch near Mkt. Reward. Eddie King.

Transportation

WANT daily transportation to and from Corvallis cantonment. Moss.

LEAVING for Tacoma Tues. for 2. Ph. 4462-W.

Real Estate for Sale 200

NOTICE

Having severed my connection with Ramey W. Rugh and taken over the office of the late T. A. Stivers at 87 West Broadway, I will be glad to welcome old and new friends at my new location. All real estate matters entrusted to our office will receive courteous and intelligent attention. All listings inspected promptly.

William B. Shelley

87 West Broadway Phone 1788

One East—One West—All Best
BOTH JUST OUTSIDE THE CITY

New Oil Furnace
$4000—Lovely home with extra large living room. Well built in kitchen. 1 bedroom down, 2 "unfinished" up. Cheerful sunny dinette. Over size enclosed lot. Full bearing fruit and nut trees. Double garage, 1 block to the bus. Close to schools. $1000 down, balance easy, or could re-finance. Close to bus.

Beautiful Suburban
Owner will take a smaller home as part payment on this 4 bedroom completely modern home. —Small studio house in connection—2½ acres land suitable for several more homesites. City water and elect. A mighty nice property in a fast developing locality. $5000 is the price. Buys like this are hard to find.—Be the first one to act.

Eugene Community Builders
Realtors
"It must be good if we recommend it"
241 Miner Bldg. Ph. 479

MOD. E. Side 6-rm. home, full basement, new furnace. Good location, near all schools; on large lot, with shrubs and fruit trees. Ph. 2433-M.

TRADE—2 lots in Beverley Glenn, Los Angeles for trailer house not over 18 ft., fully equipped in good condition with good tires and good hitch. Inq. 280 W. 8.

4-RM. modern house new. Cheap for cash, would take trailer house as part payment, or terms. 16th and Mississippi, W. Spfld. William Goddard.

FOR SALE—4-rm. house near old airport. $650, $100 down. Terms on bal. Would rent. Inq. last house on South end Grant street.

CORNER LOT — 40x160; 4-rm. house, modern plumbing, good garden space; 2 blks So. Stone Hut, Glenwood district. Bennett.

FREE FARM CATALOGUE. Details of over 200 farms. Ore. Settlement Ass'n., 81 W. 8th.

WE SPECIALIZE IN FARMS
O. E. CROWE
Phone 471 — Springfield

2 SMALL houses, cabin and acreage at Kitson Springs. Mrs. V. M. Spicer, Mohawk, owner.

2 BEDROOM House on West 8th Inq. 372 W. 12th, Eugene.

BARGAINS in farms, homes, exchanges. H. N. TRAXLER Creswell, Ore.

6-RM. House, double lot. Close in. $1600 cash. 243 No. H St., Cottage Grove afternoons or eves.

NEW 4-Rm. house, 3 lots, 90x120, $600. Terms. Ph. Spfld. 346.

I CAN Sell you a good, three bedroom home, close in, for $2200 on good terms. Of course it is not a new house, but it is a good old one; all on one floor in a nice district.
William B. Shelley
87 West Broadway Phone 1788

ALMOST new 3-bedrm. home with bath upstairs, all oak floors downstairs; full basement, furnace, double garage, lot by 160. Beautiful view, So. Monroe. Sold by owner. $5200. Ph. 1556-R.

COBURG, 5-rm., bath, flowers, shrubs, fruit. Comb. garage, fruit room, chix house, fence, lawn, centrally located. home and price you'll like. Take right at Coburg P. O., 2nd house across railroad.

5 NICE lots in thriving middle west town of 15,000. Price, $… Clear. Will trade for anything unemcumbered, worth the price that I can use. Box 6502 Register-Guard.

BY OWNER—6-rm. house in Spfld. 3 bdrm., fireplace, basement, walnuts, lrg. garden spot, shrubs. $750 cash for equity on home, best pay out at $22.22 per month. Phone 690 Springfield.

NEW 4-room modern home, near school, bus, College Crest. W… ney Ave., 2 bks. W. Friendly Ave.

FOR REAL ESTATE & Insurance see J. W. Moore, Harrisburg. Ph.

Better Homes at Bargain Prices ROBERT W. PRESCOTT. Ph.