

Profession Helper Announced At U-O

Students of the University of Oregon who are puzzled over their courses or not they have a chance to get good in their chosen profession, or those who have not decided what they want to do when they graduate, now have an opportunity to take aptitude tests to get advice from the personal research bureau, it was announced here Wednesday by Dr. E. Taylor, head of the bureau. Two types of service will be available. It is announced. The first service will include a suitable set of questions, a report on the results and a non-technical interpretation for use in counseling. The diagnostic counseling service will be extended to students who have particular problems. A student who has a discrepancy between interests and ability who has had unsatisfactory scholastic results, or is just undecided may make use of the service. Only charge for actual materials used. Students will be under no compulsion to follow recommendations of the bureau, but the material is of considerable value, it is pointed out.

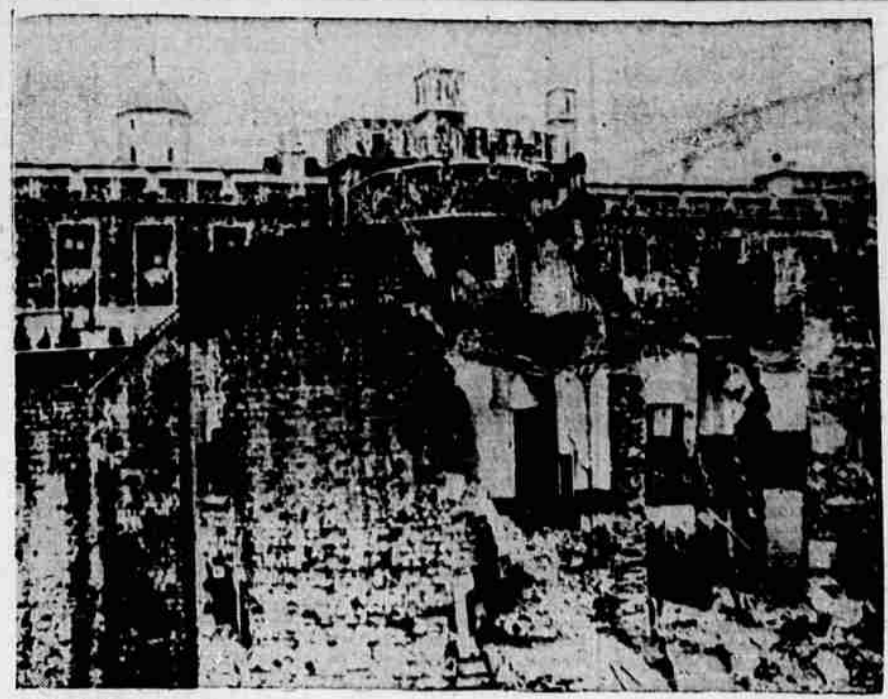

THIS IS THE WRECKAGE OF THE ANCIENT TOWER OF LONDON as it appeared after it was disclosed that it had been struck by a German raider's bomb recently. The tall spire long has been a London landmark.

House Faces Fight Over Controversial Bill

WASHINGTON, Nov. 21.—(AP)—A decisive house defeat of an amendment to the Logan-Walter bill is long-deferred chance for the bill to pass. Administration leaders, who predict a presidential veto for the measure, were hopeful it would pass in committee at the close of the 76th congress, but the house voted 191 to 148 against the bill yesterday. The bill would place all new munitions and airplane plants between the Rocky Appalachian Mountains, and closer than 200 miles of the north and south borders.

BUTTER-KRUST THAT GOOD BREAD BAKED BY WILLIAMS

Sober Folks Best Drivers? Crusader Disproves Point!

By FRANKLI ARTHUR

LOS ANGELES, Nov. 21.—(AP)—All in the interest of science, the police department's foremost crusader against drunk driving got two-thirds tight and proved he could drive a car better after six Scotch and sodas than the average motorist can when he's sober. Capt. Bernard R. Caldwell, 39, heads the police traffic control bureau. He returned a few days ago from 10,000-mile trip through the middle west, lecturing on the evils of mixing gasoline and alcohol.

The greater Los Angeles safety council set about to prove the same thing scientifically. It used 12 subjects, mostly policemen and brewery experts. The council proved its point but Caldwell proved the exception that proves the rule.

His six drinks contained an ounce of 86-proof apiece, taken at half-hour intervals. Other participants tried other liquors—rye, bourbon, wine and beer. A 250-pounder topped seven beers with four Scotches and still finished well up on the list. Worst reaction was from a brewery association secretary who had eight beers.

With most of the group, there was a noticeable lessening in co-ordinating ability after four drinks—a definite drop after six. But Caldwell, in some respects, improved as he went along.

The testing machine is a full-size driver's compartment, with steering wheel and brake pedal. Before the "motorist" are red and green signal lights and a moving panorama with a highway in the center. Test No. 1 is reaction to emergency—the time required to reach the brake after the light flashes red. Test No. 2 involves coordination between hand and eye—the ability to stay centered on the panoramic highway. Test No. 3 is a simultaneous combination of the two.

30 Per Cent Of Yankees Said Piano Players

PORTLAND, Nov. 21.—(AP)—Between 30 and 35 per cent of Americans play the piano, their repertoire ranging from boggle woogle to Bach, but William R.

Greek Losses High, Roman Version Holds

ROME, Nov. 21.—(AP)—Strong Greek attacks on Italian forces southeast of Koriza in Albania and on both sides of the Kalibaki highway in Epirus, northwest Greece, have been repulsed with heavy Greek losses, the Italian high command claimed today.

Striking at the Suez canal, eastern gate to the Mediterranean, Italian bombers Monday night attacked a seaplane base and ships in the harbor of Great Bitter lake, high basin in the canal itself, the high command said. Also attacked was Ismailia, a large port midway in the canal.

Stefani, the Italian news agency, reported that a violent fire broke out on one merchant ship in the lake, and large fires occurred at the seaplane base.

Governor Is Pleased With Oregon Troops

OLYMPIA, Nov. 21.—(AP)—Oregon soldiers at Camp Murray are in good condition and "filling out as a result of their army life and excellent morale," Governor Sprague of Oregon declared after a visit there yesterday.

He said there was some illness among them but nothing serious. Sprague, accompanied by Col. Elmer V. Wooten who is director of selective service for Oregon, visited Governor Clarence D. Martin of Washington.

Vultee Plant Doors Still Strike-Bound

DOWNEY, Calif., Nov. 21.—(AP)—The huge, sprawling factory of the Vultee aircraft company remained closed by a strike today but there was some possibility that secrecy concerning negotiations to reopen the plant might be lifted. There was also a hint that progress had been made.

The strike was called by the united automobile and aircraft workers last Friday after their demands for an increase in basic pay had been denied.

Representatives of the union, of Vultee and of the war and labor departments have been working almost continually behind closed doors. In an effort to adjust the differences.

Christian Science

"Mortals and Immortals" was the subject of the Lesson-Sermon in all Churches of the Christ, Scientist, on Sunday, November 17.

The Golden Text was, "He that loveth his life shall lose it; and he that hateth his life in this world shall keep it unto life eternal" (John 12:25).

Among the citations which comprised the Lesson-Sermon was the following from the Bible: "For all flesh is as grass, and all the glory of man as the flower of grass. The grass withereth, and the flower thereof falleth away; but the word of the Lord endureth for ever" (1 Peter 1:24, 25).

The Lesson-Sermon also included the following correlative passages from the Christian Science textbook, "Science and Health with Key to the Scriptures" by Mary Baker Eddy: "In Science we are children of God; but whatever is of material sense, or mortal, belongs not to His children, for materiality is the inverted image of spirituality" (p. 572).

AT THORNTON CORNERS

THORNTON CORNERS, Nov. 21.—(Special)—Mrs. A. M. Brown and Mrs. Frank Turner made a trip recently to Portland, returning the same day.

Mr. and Mrs. W. P. Myers of Eugene were recent guests of Mr. and Mrs. S. P. Shortridge.

Mr. and Mrs. George Feman of Los Angeles, and Mrs. Feman's mother, Mrs. Lena Colburn, of Cottage Grove, were visitors recently of Mrs. C. R. Trent.

Mr. and Mrs. Ralph Witcher and family of Vida were guests recently of Mr. and Mrs. Premazzi.

Mrs. Addison Heath and daughter, Catherine, and son, Richard, of Hebron, were recent guests of Mr. and Mrs. J. W. Fisher.

Mrs. W. A. Keene accompanied her daughter, Mrs. Claude Willey, of Sutherlin, to Marcola one day recently, where they visited Mrs. Willey's mother-in-law.

Harry Grubbe is spending this week at Pengra at the home of his son, Raymond.

Mr. and Mrs. Ray Potter and sons of Culp Creek were recent supper guests of Mr. and Mrs. R. B. Dixon.

Kidwell Is Called Into Active Duty

William M. Kidwell, vice principal of Eugene high school, and a reserve officer in the United States army was called Monday to active duty at Vancouver Barracks.

The school board has already announced that its policy will be to grant its teachers who are thus called to army service, a leave of absence, and so a substitute will be named for Mr. Kidwell at the meeting of the school board, December 9.

AUTO UPHOLSTERY CLEANED Electric Cleaners—Phone 300

Reports indicate that the new Lockheed interceptor travels 500 miles an hour with the throttle wide open. The plane has a range of 1100 miles, and a climbing speed of 4000 feet per minute.

Joe Richards Returns After High Flying Trip To Eastern Markets

"Riding a mile high is still plenty of thrill for a country lad like myself," Joe Richards, proprietor of Joe Richards Men's store in Eugene, declared upon his return home from a buying trip to Los Angeles, New York, Baltimore, and Richmond, Va.

Mr. Richards traveled via American airlines and declares that he will make all his future marketing trips by plane. "I left Richmond, Va., at 4 p. m., Friday afternoon, and arrived in Portland at 10 a. m. Saturday morning. It was a marvelous trip."

'Pipe Dream' Seen Before Commons

LONDON, Nov. 21.—(AP)—Earl Winterton, conservative member of the house of commons, has told that body "it is only a pipe dream that we shall see American ships and American troops fighting in Europe."

He made this statement as he urged the raising of another 500,000 troops from the colonies.

Winterton is a member of the Irish peerage, a former member of the cabinet and has been a member of the house of commons since 1940.

Animals, Too, Are Rationed

LONDON, Nov. 21.—(AP)—Food rationing, already enforced for

human beings, will become effective Jan. 1 for farm animals—cattle, sheep and horses—"if possible," it was announced officially today.

During 1938 Americans at 275,000,000 gallons of ice cream and 9,000,000 gallons of assorted ices.

TOILETS! Sanitary, Deodorized with New Ultra-refined CLOROX!

AN IMMACULATELY clean toilet is a mark of good house-keeping. Let Clorox help you make it that way. For Clorox disinfects, deodorizes, removes numerous stains in routine cleaning of porcelain, tile, enamel, linoleum, wood surfaces. Clorox is Ultra-refined... it is outstanding in germicidal efficiency among those disinfectants which scientists recommend as safest, best suited, most economical in household use. Simply follow directions on the label.

IN NEW SLIMLINE BOTTLE WITH EASY-OFF CAP

AMERICA'S FAVORITE BLEACH AND HOUSEHOLD DISINFECTANT

Ultra-refined CLOROX

BLEACHES - DEODORIZES - DISINFECTS - REMOVES NUMEROUS STAINS - Even Starch and Milk

GRANZER'S

Broadway and Olive—C.O.D. Orders Given Prompt Attention
FRIDAY, SATURDAY, MONDAY, TUESDAY — FOUR FREE DELIVERIES

- | | |
|---|------------------------------|
| WEDGE-LIFT CAKE SERVER | ONLY 25¢ WITH PURCHASE OF |
| DRIFTED SNOW FLOUR | 49-Lb. Sack \$1.59 |
| CRISPY CRACKERS | 27c |
| SUNSHINE GRAHAMS | 29c |
| CRACKERS | 21c |
| WESSON OIL | 69c |
| SNOWDRIFT | 45c |
| WHEATIES | 21c |
| SOFTASILK CAKE FLOUR | 25c |
| BELL-O | 5c |
| CREAMETTES | 21c |
| SPAM | 25c |
| ARMOUR'S MILK | 20c |
| TROCO MARGARINE | 35c |
| WICCOA | 37c |
| SWEET PICKLES | 29c |
| HYPRO BLEACH | 17c |
| SILK TISSUE | 39c |
| WADHAM'S TOMATO JUICE | 19c |
| OVALTINE | 37c |
| LANE COUNTY BEANS | 25c |
| OREGON JUMBO PEAS | 25c |
| WHOLE WHEAT FIG BARS | 25c |
| HEINZ BABY FOOD | 25c |
| GRAPEFRUIT JUICE | 25c |
| ASPARAGUS ALL GREEN CUTS | 15c |
| NESTLES SEMI-SWEET CHOCOLATE | 25c |
| DEL MONTE FRUIT COCKTAIL | 25c |
| 10 Extra 8 & H Green Stamps with Cash Purchase of \$1.00 or over. Friday, Saturday, Monday, Tuesday | |
| 500 SHEET Package | 28c |
| WEDGEMOUNT SOAP, Large pkg. | 49c |
| CHOCOLATE ECLAIRS | 19c |
| FESTIVAL SALAD DRESSING—Quart | 20c |
| DEVILED MEAT 3/4s | 10c |
| VIENNA SAUSAGES | 25c |
| DIAMOND A PUMP-KIN, 3 large cans | 25c |
| DIAMOND A KRAUT | 19c |
| PINEAPPLE Sliced or crushed | 25c |
| FULY-RYPE BEANS | 35c |
| DIAMOND A WHOLE KERNEL CORN, No. 2 | 35c |
| PEET'S GRANULATED SOAP, Large pkg. | 22c |
| PALMOLIVE SOAP | 17c |
| WOODBURYS FACIAL SOAP, 4 bars | 26c |
| PEANUT BUTTER | 25c |

THE ALL AMERICAN CHOICE!

C&H SUGAR

16-LB. CLOTH SACK 55c

Golden West COFFEE

1-Lb. Jar . 25c
3-Lb. Jar . 74c

1-Lb. Can . 24c
3-Lb. Can . 69c

The Flour made especially FOR HOME BAKING

Kitchen Craft FLOUR

HOME TYPE 24% - lb sack 69¢
49-LB. SACK \$1.29

SAFEGWAY

PANCAKE FLOUR, Harvest Blossom 10-lb. sack 43c

CROWN, DREFFED SNOW and FISHER'S FLOUR 49-LB. Sack 85c 25-LB. Sack \$1.59

Special Values—Friday Through Monday, Nov. 22-25 Inclusive

PEACHES Castle Crest 2 No. 2 1/2	25¢	CRACKERS New Leader 2-1/2	15¢
JUICE Sunny Dawn Tomato 46-oz. Can	17¢	PRUNES Oregon Italian 4 Lb.	19¢
PINEAPPLE Tid Bits or Crushed 8-oz. Can	6¢	CATSUP Ruby Brand 3 12-oz.	25¢
CHEESE WLD CREAM POUND	16c	Fels Naptha Soap 10 bars	43¢

EDWARDS HIGH-GRADE COFFEE

1-lb. Can 20¢ 2-lb. Can 39¢

AIRWAY COFFEE Lb. Bag 12c, 3 lbs. 35c

NOB HILL, lb. 17c

LUX SOAP

3 Cakes 17¢

SCOTTISSUE TOILET PAPER

3 rolls 21¢

WALDORF 4¢

Save Money on COFFEE

SUGAR, gran., 10 lbs. 52c. 100 lbs. \$5.02

CHERUB MILK, tall cans 4 for 26c

TABLE SALT, in 8-lb. cloth bags . . . 18c

BABY LIMA BEANS, 5-lb. cello. pkg. 29c

BLACK PEPPER . . . 1/2-lb. cello. pkg. 10c

CITRON PEEL . . . 1/2-lb. cello. pkg. 17c

FRUIT MIX, Radiant 1-lb. pkg. 31c

RAISINS, seedless 4-lb. pkg. 21c

RICE, River brand (closeout) 2 lbs. 10c

KARO SYRUP, Blue label, 5-lb. can 35c

MALT SYRUP, Blue Ribbon, 3-lb. can 49c

SALAD DRESSING, Duchess, qt. jar 23c

Sandwich Spread, Lunch Box, qt. jar 35c

Get your vitamins The natural way Eat More Meat

Buy Safeway Meat IT'S GUARANTEED!

Pork Roast 11c

Boiling Beef Lb. 9 1/2c

Roast Beef Blade Cut Lb. 17c

Sirloin Steak Steer Beef Lb. 25c

PICNICS ARMOUR'S 4 to 6 lb. Lb. 13c

LARD Kettle Rendered (Lard) Lb. 5c

SEASONING BACON Lb. 5c

SU-PURB SOAP

24-oz. Pkg. 15¢ 50-oz. Pkg. 29¢

FRESH EGGS

Grade A Large, Doz. 31c

GRADE A BUTTER

Country fresh. No creamery butter. Every pound guaranteed.

Lb. 35c Subject to Market

FRUITS and VEGETABLES

ORANGES . 2 Doz. 49c Large Sweet Valencia

APPLES . . . 6 Lbs. 25c Fancy and Extra Fancy Delicious

GRAPEFRUIT . 6 for 10c Arizona Marsh Seedless

GRAPES . . . Lb. 5c Emperor—Fancy Table

PEAS, Stokely Honey Pod, No. 2 can 10c

CORN, Country Home . . . No. 2 can 10c

PEARS, Harper House . . . No. 2 1/2 can 18c

DOG FOOD, Strongheart, 1s, 6 cans 25c

MACKEREL, St. Regis . . . No. 1 can 10c

SHORTENING, Royal Satin, 3-lb. can 39c

KRAFT MACARONI DINNERS . . . pkg. 9c

KINGSFORD STARCH, 1-lb., 3 pks. 25c

QUAKER OATS, Quick, Reg. lg. pkg. 21c

HERSHEY 5c Choc. Bars 5 for 15c

HERSHEY Bittersweet Choc 7-oz. Bar 10c

EDGEMONT SNACKS . . . large pkg. 14c

JULIA LEE WRIGHT'S BREAD, It's Fresh!

MAZDA Light Globes, 15-100 w., 10c-15c

VARBRITE FLOOR WAX . . . qt. can 69c

BARO Cleaner, never scratches, can 12c

POTATOES

U. S. No. 1 Notted Gems, 100 lbs. 1.29

U. S. No. 1 Notted Gems, 12 lbs. 23c

No. 2 Notted Gems 50 lb. ak. 35c

CABBAGE . . . Lb. 2c New Green Local

ONIONS . 10 Lb. Bag 15c No. 1 Bolters

PARSNIPS . 3 Lbs. 10c Fancy Washed