

Residence of C. F. Wright Chosen As Register-Guard Home of the Week

Home Embodies New Features

U-Shaped Kitchen Planned By Owners

By RELTA LEE POWELL.
Pleasant chimes greet the visitor as he pushes the door bell of the new home of the C. F. Wrights at 2343 Olive street which is this week's Register-Guard "Home of the Week." The house was completed last October. From the entrance hall one looks into the living room which is finished in dusty peach plaster and with furniture to match. A large mirror over the fireplace showed two sides of lovely matching bouquets of apple blossoms.

This room has special casement curtains instead of Venetian blinds; these can be pulled clear of the windows to give a full view of the scenery and the landscaped terrace in the back.

The dining room is to the left and it has two arched niches in the corners which hold pottery vases of a delicate blue. Mrs. Wright confessed that after she had searched San Francisco for the right color, she found these in Eugene's green stamp department.

Cheerful Kitchen
The kitchen and utility room room with a breakfast bar are cheerfully finished in red and white, with built-in corner cupboards which keep everything in neat order. The U-kitchen was planned by the Wrights and has large cooler drawers built in the corners which will hold a box of fruit at a time if necessary. Mrs. Wright says this is very handy. She also likes the idea of a concealed garbage can. It is under the back porch.

The house is furnished with multi-breaker switch connections which are much handier than the old fuse type connections.

All the doors downstairs are plank and perfectly plain which Mrs. Wright says are a great aid in dusting. The place is heated by

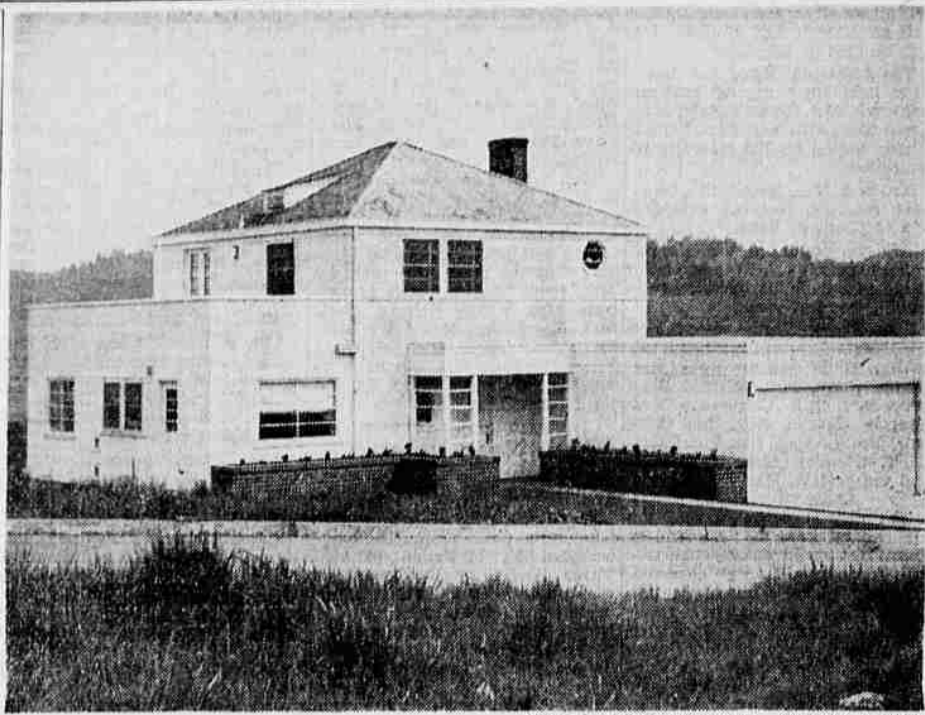

Relta Lee Powell photograph, Willshire Engraving

THIS WEEK'S Home of the Week at 2343 Olive street, above, features flowers close to the windows and a beautiful view beyond. It is the residence of Mr. C. F. Wright, manager of the Pacific hospital association, and Mrs. Wright.

all and the heat registers are all built in the walls.
The staircase to the right of the entrance hall has hand-made iron grill work hand rail which is the first piece of its kind turned out by Mr. Crocker of Crocker's Art-craft shop, 50-13th Avenue west. This is not completed in the grill work between the hall and living room which holds small ivy pots.
The nursery and two large bedrooms are on the second floor. The main bedroom opens through French doors onto the large sun-deck to be seen in the picture. This bedroom also has two large closets and the whole floor upstairs is carpeted in blue.
The bathroom is finished in three shades of blue and trimmed in chromium stripping between the shades. At the foot of the bathtub is a handy modernistic cabinet which holds things needed and has a laundry drawer. An electric heater is built-in here also for special occasions.
The house is completely modern with brass and ivory hardware, and gold and cream light fixtures.
The original plan for the home was adopted from a magazine by the Wrights and John E. Milligan, who was the contractor and builder.
All materials used are local.

Transfers for April 6
DEEDS:
Walter F. Reed et ux to E. M. Hurst—\$10—Lt 3 Blk 16 Chula Vista Park Add.
Jacob C. Weber et ux to Lorenz F. Gerspach et ux—\$210—Tract in Tp 17—4W.
Lane Co. to Eugene—\$149.24—Lt 7 & 8 Blk 2 College Hill Park.
Paul H. Zinniker et ux to Eugene—\$10—Pt 1 Lt 1 Blk 1 Hollenbeck Add.
Lane Co. to Eugene—\$3.51—Pt 1 Lt 12 Blk 2 Campbell's 1st Add.
Children's Farm Home of Ore. W. C. T. U. to Eugene—\$5—Lt 7 Blk 7 James Huddleston's Add.
Walter T. Garoutte to Belya Garoutte—\$10—Tract in Tp 21—3W.
Walter T. Garoutte to Clinton H. Garoutte—\$10—Tract in Tp 21—3W.
Frank W. Page et ux to Eugene—\$10—Pt 7 & Pt Lt 6 Blk 1

Advice Given On Spring Roof Repairs

When repairing composition roofs, good use may be made of a liquid asbestos roof coating. First, the roof should be checked over for nails that have become loosened or pulled up by the hot sun or frost. These should be driven back into place thoroughly. After the surface is brushed clean, all breaks in the old roofing as well as loose seams, cracks and apertures around nails whose heads are rusted off should be filled with the roof coating.
The coating should be spread for two or three inches beyond the break itself. A strip of muslin, large enough to cover, is then pressed down firmly into the coating so that no tag ends show.
Over this is poured enough coating to thoroughly cover the fabric and an additional inch beyond the edges. The coating should also be applied around flashings after they have been nailed down fast to prevent leaks. The same type of treatment may be applied to badly rusted gutters.

Transfers for April 9
DEEDS:
Paul Hadley et ux to Preston W. McPherson et ux—\$10—Tract in Tp 17—3W.
A. J. Brinkley to F. B. Vaughn—\$10—Tract in Tp 17—5W.
Elmer M. Baker et ux to Mary E. Gray et ux—\$10—Lt 4 Blk 2 Inavale.
F. B. Vaughn et ux to E. P. Saunders et ux—\$10—Tract in Tp 17—5W.
Jonas Spores to Echo D. Neale et ux—\$10—Tract in Tp 17—2W.
John Spores et ux to Robert W. Neale et ux—\$10—Tract in Tp 17—2W.
Etta B. Fisher et ux to O. D. Upton et ux—\$10—Tract in Tp 18—1E.
Franc O. Hales to O. D. Upton et ux—\$1—Tract in Tp 18—1E.
Elizabeth M. Hales et ux to O. D. Upton et ux—\$10—Tract in Tp 18—1E.
Earl L. Dickson et ux to J. O. Olsen et ux—\$10—Tract in Tp 17—4W.
James A. Scott et ux to Glen Gillispie et ux—\$10—Tract in Tp 21—2W.
Natalie Tonole to Fred Kelly et ux—\$10—Tract in Tp 20—3W.
Lloyd T. Kirkpatrick et ux to Elmer Westin et ux—\$10—Lt 1 Blk 12 Chambers Add.
Joanne Rousseau to E. L. Dickson et ux—\$5000—Pt its 11 & 12 Blk 11 Gross Add.

Transfers for April 10
DEEDS:
Glen Smith et ux to Hobart A. Clark—\$10—Pt Lt 7 Blk 58 Hills Add to Oakridge.
Hobart A. Clark et ux to Chas. J. Hills—\$10—Lt 7 Blk 58 Hills Add to Oakridge.
Eugene to William L. Ruiter et ux—\$500—Pt Lt 12 Blk 1 Sladdens Add.
State Savings & Loan Assn. to W. P. Richmond et ux—\$10—Pt Lt 2 Blk 6 Walnut Park.
George H. Wilson et ux to Archie G. Barnes—\$100—Tract in Tp 17—10W.
A. T. Beidler et ux to W. A. Woodard Lumber Co.—\$10—Tract in Tp 21—3W.
Ira J. Beidler et ux to W. A. Woodard Lumber Co.—\$10—Tract in Tp 21—3W.
Donald W. Shaffner et ux to Grant W. Shaffner et ux—\$10—Pt Frac Lt 5 Blk 23 Eugene.
Hector E. Kennedy et ux to Bobby B. Balzhiser—\$10—Tract in Tp 16—4W.
George A. Watt et ux to Carl H. Kuhl—\$4500—Tract in Tp 16—5E.
James Norman Hanna et ux to Sam J. Berryhill et ux—\$10—Tract in Tp 15—4W.
Eugene to Clyde McDougall—\$300—Pt Lt 1 Blk 4 Campbell's 1st Add.
William H. Fischer to Walter A. Woodard—\$36,000—Tract in Tp 23—3W.
J. E. Roach to Anna K. Jensen et ux—\$10—Pt Lts 2 & 3 Blk 3 Scotts Add.
Frank Stevens to Graham B. Smith et ux—\$10—Lt 1 Blk 1 Chula Vista Park.
J. A. Seavey et ux to L. C. Pope—\$10—Pt Lt 3 Blk 36 Springfield.

Building Boom May Set 12-Year Record

WASHINGTON, April 20—(AP)—New evidence of a coming home-building boom which might set a 12-year record was reported today by Stewart McDonald, federal housing administrator.
He said all records for FHA home financing were broken during the week ended April 13, for the fourth successive week, as construction was started on 3,700 new units under FHA inspection.
For the first time, too, applications for FHA mortgage insurance on new homes exceeded 5,000 breaking past records for the seventh successive week, while mortgages selected for appraisal reached a peak of 6,647, amounting to \$29,978,000.
Secretary Perkins reported that permit valuations for new residential construction totaled one-third greater in 1933 than in the preceding year. The dollar volume of residential construction for which permits were issued was \$1,169,000,000, she said, higher than for any other year since 1929.

Booklet Of Real Homes Is Published

A 24-page booklet showing pictures and plans of "real Eugene homes" has been prepared by Russell D. Evans and John W. Reese and is now available at the Valley Printing company at 76 West Broadway.
The pictures, all of Eugene homes constructed during the past few years, were taken by Mr. Evans. Plans were drawn by Mr. Reese. The booklet also contains brief writeups of the various homes pictured and points out their special features.

etal—\$10—Pt Lt B Clark & Washburne Add to Springfield.
Walter W. Poyfair et ux to Albert A. Behnke et ux—\$10—Tract in Tp 17—4W.
Mary M. Morrey to Walter W. Poyfair et ux—\$10—Tract in Tp 17—4W.
Lane Co. to Springfield—\$103—Pt Blk 66 S I & P Co Add to Springfield.
Lane Co. to Springfield—\$14.49—Pt Lt 1 Blk 1 Hunts Add to Springfield.
Lane Co. to Ernest C. Nicholson—\$100—Tract in Tp 16—2W.
Lane Co. to Tom Walters et ux—\$10—Lt 17 Marcola.
Lane Co. to M. E. Jenson et ux—\$120—Lts 1, 2, 3, Blk 28 Emerald Heights Add to Springfield.
R. W. Manning et ux to George W. Crain—\$350—Lt 5 & Pt Lts 4 & 6 Blk 2 Cox's Part of Florence.
Lane Co. to John H. May—\$12—Lts 1 & 2 Blk 36 Chicago Add to Florence.
Lane Co. to L. G. Raish et ux—\$50—Lt 1 & 2 Blk 2 Clard & Washburne Add to Springfield.
Lane Co. to L. G. Raish et ux—\$250—Pt Blk 1 Clard & Washburne Add to Springfield.
Lane Co. to Lars Norquist et ux—\$40—Pt Blk 30 Chicago Add to Florence.
Portland Mort Co. to Axel Theodore Oberg et ux—\$4000—Pt Lt 6 Blk 3 R F Scotts Add.
Orval L. Mulligan et ux to Marie Merwin et ux—\$1—Pt Blk 110 Washburne Sub of S I & P Co Add to Springfield.

Proper Size Rugs Add To Tone Of Room

By HELEN M. DAGGETT
Decorating Consultant
One of the sure harbingers of Spring, traditional home refurbishing time, is the appearance of new developments and new styles in rugs and carpets. Generally acknowledged by decorators to be the foundation, the focal point of a room, increasing attention is being paid these days to the rug, and to the many innovations recently introduced by America's rug manufacturers.

Size and Style Now Equal
to have a far-reaching effect on to have a far-reaching effect on America's carpeting habits. For years now size has been almost an after-thought when buying a new rug, secondary to the chief requisites of style and pattern. But now size is accorded equal footing with those other important considerations. Manufacturers are turning out "Tailor-Made" rugs, made in a wide enough range of sizes to fit—and fit correctly—any room, regardless of dimensions. This new turn has the solid backing of decorative experts. One of their most ironclad decrees is "Good decoration starts with a rug that fits." All of them agree that a right size rug will make a room larger, better balanced, more homelike.

Allow 6 to 12 Inches
As an authority recently put it, "A too-small rug is like a too-small suit. Both detract immeasurably from the appearance of the wearer, in one case a room, in the other a man. No room can possibly hope to be smartly turned out, to achieve that desirable decorative 'tone' or atmosphere, unless it has a correct fitting rug on the floor."

Powderpost Beetles
When wooden columns on porches are infested by powderpost beetles they should be replaced, either completely or in part, depending on the extent of

the damage. Other woodwork in the neighborhood should be examined. If only a few holes are found, kerosene should be dropped into them with a match. If new columns are necessary, they may be installed from funds obtained from special lending institutions under the Modernization Credit Plan of the Federal Housing Administration.

Pittsburgh was the first city to have a professional ball team.



Nothing Down SMALL MONTHLY PAYMENTS

... covers your complete remodeling job—labor and all materials.

Your Personal note is the only security required. NO CO-SIGNERS. Dealings handled promptly—No delays.

Walter N. Boysen Plans

McDaniel Lumber Company
131 W. 8th

is for **REPAIRS REMODELING REDECORATION and REPAYMENT on easy terms**

It is easy for you to give your home comfort, convenience and renewed protection at once. See us immediately about plans for remodeling or new construction. Details on request.

- HARDWARE
- WINDOWS
- PAINT
- DOORS
- GLASS

Midgley Planing Mill Co.
4th & High Ph. 1059

Transfers for Past Week

Transfers for April 6
DEEDS:
Walter F. Reed et ux to E. M. Hurst—\$10—Lt 3 Blk 16 Chula Vista Park Add.
Jacob C. Weber et ux to Lorenz F. Gerspach et ux—\$210—Tract in Tp 17—4W.
Lane Co. to Eugene—\$149.24—Lt 7 & 8 Blk 2 College Hill Park.
Paul H. Zinniker et ux to Eugene—\$10—Pt 1 Lt 1 Blk 1 Hollenbeck Add.
Lane Co. to Eugene—\$3.51—Pt 1 Lt 12 Blk 2 Campbell's 1st Add.
Children's Farm Home of Ore. W. C. T. U. to Eugene—\$5—Lt 7 Blk 7 James Huddleston's Add.
Walter T. Garoutte to Belya Garoutte—\$10—Tract in Tp 21—3W.
Walter T. Garoutte to Clinton H. Garoutte—\$10—Tract in Tp 21—3W.
Frank W. Page et ux to Eugene—\$10—Pt 7 & Pt Lt 6 Blk 1

FRUIT-SHADE TREES

LAST WEEK FOR PLANTING

Set them out now and save one year in growth. Large assortment to choose from.

SHRUBS IN BLOOM	RED FOLIAGES
AZALEAS	Dwarf Red Maples
CAMELLIAS	Red Leaf Barberry
BROOMS	FLOWERING TREES
BARBERRY	ORIENTAL CHERRY
LILACS	PINK CRAB APPLES

EXPERT LANDSCAPING
Eighteen years experience in ornamental plantings and lawn making. We specialize in plantings for the outdoor living room.

EVERGREEN TREES - SHRUBS
can be successfully planted until the end of June. We guarantee our stock when we do the planting. Ten acres of fine ornamentals to choose from.

VISITORS ALWAYS WELCOME

Woodruff's Cash Nursery

on River Road (old hwy) 1 1/2 miles north where the miniature house sits by side of road. Phone 36F2.

HOT WATER

WHEN YOU WANT IT!

When you build or modernize this summer be sure to look into the convenience and economy you can effect with gas appliances.

★ All Gas Appliances can be bought on very easy terms.

USE GAS For the 4 Big Jobs

- ★ Water Heating
- ★ Heating
- ★ Cooking
- ★ Refrigeration

NORTHWEST CITIES GAS CO.
932 Oak Phone 28

Booth & Kelly LUMBER CO.
EUGENE, ORE.

85 Eugene Springfield

CAR SMASHED UP!

- Bring it to Klemm's
- Complete Rebuilding Service
- Paint and Body Work

Klemm's PAINT SHOP

Own Your Own Home!

IT'S EASY
to make your dreams become a reality!

We can help you attain your goal... a home—all yours! Do as hundreds of other happy families have done—Get an F. H. A. Government-insured loan from us and pay only a small monthly amount. Thus you can own your own home and retire your loan on small, rent-size payments. It's the 1940 way to build!

Snellstrom Lumber Co.
199 6th West Phone 208