Drinking Fraternities Banned After Death

COLUMBIA, Mo., March 13—(AP)—Dean of Men Albert K. Heckel ordered abolition today of secret drinking fraternities which reportedly initiate neophytes by plying them with liquor, reviving them, and repeating the process until it ends with physical failure.

One initiate died in his bed Sunday, several hours after he returned home, because he rolled on his face and suffocated, helplessly. He was Hubert L. Spake, Jr., of Kansas City, a Kappa Sigma, one of the handsomest and most popular boys on Missouri university campus.

He was an only child, temperate in manner and habits, and his mother said: "With all the boys who drink, why did this have to happen to my boy because he took one drink?"

Members of Theta Nu Epsilon, ordered disbanded in 1925 by the university, were so shocked at Spake's death they said Dean Heckel's ultimatum was unnecessary. They so informed Francis Barnes, president of the Kappa Sigma chapter, preceding a conference called by Heckel.

The boys belonging to TNE, reportedly including several star athletes of the university, were represented as being "through forever" with the sub-rosa organization which is outlawed by most national social fraternities, such as Kappa Sigma. Majority of the social fraternities will not allow membership in another.

Farmers Sign Blanks At Elmira Two Days

Farmers of the Elmira section will have an opportunity on Thursday and Friday of this week to fill out and sign the farm plan and estimate sheets for 1940 under the federal agricultural conservation act, it is announced at the office of Lane County Agricultural Conservation association. The hours will be from 9 a. m. to 8 p. m. each day. The grange hall is the location.

Men from the conservation office will be present for individual conferences with the farmers, and to assist the farmers in filling out the sheets, it is announced. The conferences are only for those farmers who have been notified by card.

Mays Baseball School To Be Held In Salem

Carl Mays baseball school will be conducted in the new George L. Walters ball park here this summer, business manager Biddy Bishop of the new Salem team of the Western International League announced last night.

The school formerly was conducted in Portland.

BUTTER-KRUST
THAT GOOD BREAD
BAKED BY WILLIAMS

What is Polonium?
See Firestone Ad Tomorrow

"You can't buy a better whiskey at any price!"
$1.70 QUART
90¢ PINT

THIS WHISKEY IS 4 YEARS OLD—90 PROOF
Copr. 1940, The Old Quaker Co., Lawrenceburg, Indiana

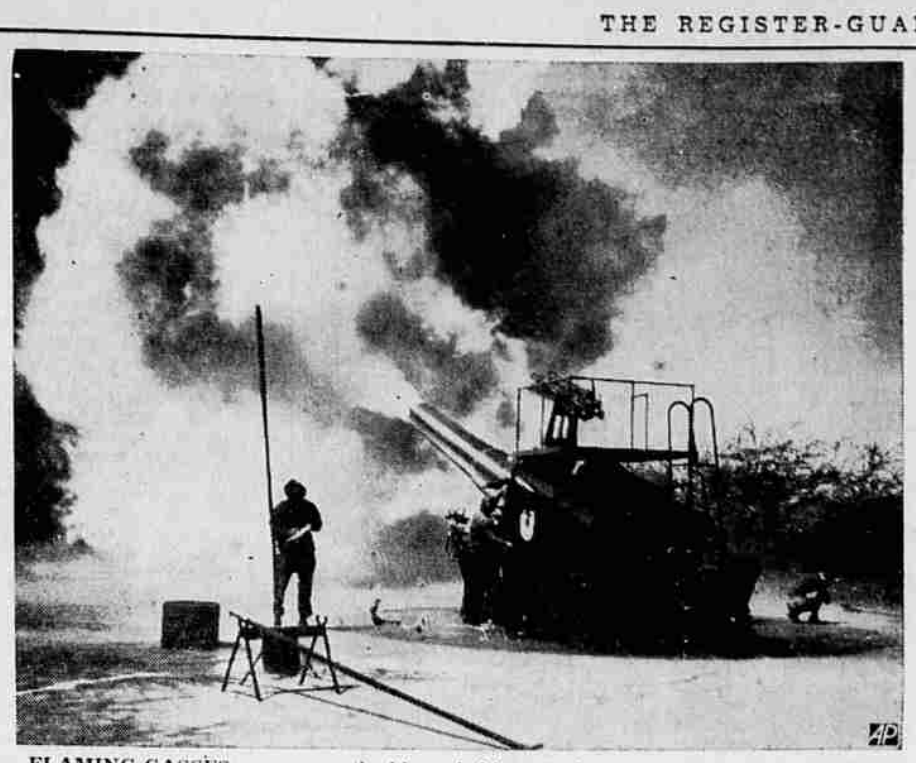

FLAMING GASSES accompany the blast of this 16-inch coast defense gun shown being fired somewhere in Hawaii as part of the army's and navy's preparation for annual war games in the Pacific in April.

Committee Frowns On Income Questions

WASHINGTO, March 13—(AP)—The senate commerce committee approved, 9 to 7, today a resolution suggesting that questions regarding personal income be deleted from the 1940 census.

The committee approved the proposal, sponsored by Senator Tobey (R-NH), after rejecting a milder substitute suggested by Senator Maloney (D-Conn).

Tobey's resolution would express "the sense of the senate" that the income questions should not be asked. Maloney proposed a resolution suggesting that the census bureau "reconsider" the queries and that it be "authorized" to eliminate them if it thought advisable. Maloney's proposal was defeated by a vote of 9 to 8.

North Fork News Of Week Reported

NORTH FORK, March 13.—(Special)—The Ladies' Aid met last week at the home of Mrs. Si Frazier. The afternoon was spent in needlework and business of the organization. New materials have been received for articles for the bazaar, and these were looked over by the ladies. The next meeting is to be held at the home of Mrs. George Schroeder. Those present were Mrs. Ernie Funk, Mrs. John Gentry, Mrs. George Schroeder, Mrs. Flossie Huntington, Mrs. Ben Shirley, Mrs. Herbert Henderson, Mrs. John McNeil, Mrs. George Chapman, Mrs. J. L. Houghton, Mrs. Albert Haring, Mrs. Ernest Phillips, Miss Letha Frazier, and the hostess.

Little Navarre Woosley was honored recently when his mother, Mrs. W. A. Woosley, gave a party in observance of his first birthday. Mrs. Woosley served refreshments. Children invited to the party were Henry, Jerry, Eloise and Tommy Tatum, Louis Houghton, Archie and Marilou Meadows, Stengel Bishop, and Margie, Lonnie and Navarre Woosley. Others present were Mrs. Howard Bishop, Mrs. Ed Tatum, Mrs. E. D. Isom, Mr. and Mrs. Herbert Houghton, Mrs. W. J. Meadows, Mrs. F. B. Francisco and Mr. and Mrs. W. A. Woosley.

Grange Meets

Grange met last week with an average crowd in attendance. It was voted to give Mrs. Leo Meadows $5 for expenses while attending the lecturer's school to be held this week in Corvallis. Several visitors were present from Ada. The members of the grange decided to invite the cast of the play, "There's a Man in the House," given by the Home Economics club of Ada, to bring their pay to the North Fork grange hall Saturday night, March 16. An admission will be charged, and following the play there will be a party, and refreshments will be served.

A great deal of interest is being shown in the contest in progress at Sunday school. The group led by Mrs. J. L. Houghton is ahead with a score of 1290, and the side led by Mrs. John Gentry has a score of 1180. A program is being planned for Easter Sunday, and it is hoped that church services may be held in the afternoon.

A crowd of about 70 people attended the meeting of the chamber of commerce, which was held in the North Fork grange hall Monday evening. Reports were made by Gilbert Houghton, chairman of the publicity committee, George Nelson, chairman of the port commission, I. G. Rossman, chairman of the road committee, Tillet Torgerson, chairman of the civics committee, and Herbert Hawley, chairman of the membership committee. School consolidation and the equalization act were discussed. Cal Young, county commissioner, and Mr. Morse, county surveyor, were introduced and made short talks. The president of the chamber of commerce, Les Swarthout, explained the purposes and work of the chamber. Following the meeting refreshments were served.

All thoroughbred horses must be descended from one of three famous sires.

Elkton Notes

ELKTON, March 13—(Special)—Mrs. Wilbur Hugus spent the week-end in Eugene. Mr. and Mrs. Hugus have rented a house in Eugene and plan to move the next week-end. Mr. Hugus is working on the Fern Ridge dam.

Miss Eileen Clemo has returned from Roseburg where she has been working.

Dr. Hall of the Cascade district of the Methodist church will hold a fourth quarterly conference at the church Wednesday evening.

Mr. and Mrs. Ralph Reed of Boise, Idaho, accompanied by Mr. and Mrs. George Perkins and Mrs. Fannie Westerdale of Gardiner visited the D. L. Rule home Sunday.

A special meeting was called in the Elkton chapter No. 143 for the official visit of Dora E. Stipe, worthy grand matron of the grand chapter of Oregon. Mrs. Elma Thon, pay representative committee, and Dr. June Martin, chairman of the jurisprudence committee of the grand chapter, were with Mrs. Stipe. Eunice Vandenburg, worthy matron of Cottage Grove chapter, and Verne Williams, worthy patron of Cottage Grove chapter, and other members were also visitors for the evening. Mrs. Agnes Hudson and Mrs. Grace Sawyers were in charge of the refreshment committee.

The Woodman lodge met last week in the hall. After the meeting the members and friends gathered in the hall and gave Joseph Hudson a surprise party for his birthday. The evening was spent in visiting and playing games. There were present Mr. and Mrs. Joseph Hudson, Mr. and Mrs. Oliver Haines, Mrs. Edith Gates, Mrs. Ella Fenley, Mr. and Mrs. Frances Mack, Elsie May Mack, Lloyd Mack, Mr. and Mrs. Lawrence Smith, Mr. and Mrs. J. N. Henderer, LeRoy Henderer, Marlyn Henderer, Ronald Henderer, Mr. and Mrs. Charles Henderer, Mr. and Mrs. B. S. Adams, Mr. and Mrs. August DeGnath, Mr. and Mrs. Wilbur Garrison, and Mr. and Mrs. Jim Cook.

The Umpqua Rebekah lodge No. 173 met last week. Miss Ann Heubner is noble grand. Mrs. James Gates and Mrs. Kenneth Madison were received into the order by initiation. The president of the Rebekah assembly will make her official visit March 21. There were 36 members present at the meeting. Mrs. Agnes Hudson, Mrs. Ida Thomas and Mrs. Edith Gates served refreshments.

The Willing Workers club met at the Church of Christ last week. The material for the six new benches for the church has been made up. The ladies ordered the material for three more. Mrs. Lucile McMichael and Mrs. Elizabeth Cutlip served refreshments to Mrs. Katie Emerick, Mrs. S. Anderson, Mrs. Mary Haines, Mrs. Ina Henderer, Mrs. Rose Henderer, Mrs. Veronia Daniel, Mrs. Ann Hudson, Mrs. Agnes Hudson, Mrs. Heney Wilcox, Mrs. Rose Haines, Mrs. Clara Smith, Mrs. Ina Jacobs, Mrs. Agnes Hudson, and several small children.

The Thurston Ladies Aid society is meeting Wednesday for quilting. Reports from the recent entertainment will be heard. weekly Bible school fund and for school equipment.

Tillamook Dominates No-Name All-Stars

SALEM, Ore., March 13—(AP)—Tillamook, with three placements, dominates the No Name All-Star team selected through a poll of the coaches of the loop, Secretary Verne Gilmore said today. Salem took one spot and McMinnville the other.

The first team: Christensen, Tillamook, and Sebern of Salem, forwards; Piper of Tillamook, center; Metzler of McMinnville and Long of Tillamook, guards.

Second team: McKee and Satter, both of Salem; Frazier, McMinnville; Cole, Corvallis, and Barnick of Salem. Honorable mention: Guards McKenzie of Oregon City and Norris of Albany.

MISSION CIRCLE MEETS

VENETA, March 13.—(Special)—The Baptist Mission Circle met at the home of Mrs. William Kieth with Mrs. Chester Crone as leader in Mertie Robinson's place. Serving were Mrs. Kieth and Mrs. Crone to the following ladies: Grandma Trout, Mertie Robinson, Mrs. Joe Isaccson, Mrs. Ivan Brown, Mrs. Louder, Mrs. Harry Smith, Mrs. Craighill, Mrs. Merle Faulhaber, Mrs. Hunter, Mrs. William Kieth, Mrs. Chester Crone, Mrs. Owen, Mrs. Lowe, Mrs. Bryant, and Mrs. Stevens. The next meeting will be with Mrs. Orpha McCutcheon. Mrs. Connant will be the leader for the afternoon.

Mothers Meet

Mrs. Gibson was hostess to the Mothers' club recently, Mrs. Cope of Eugene being the speaker for the afternoon. Those attending were Mrs. Harry Smith, Mrs. Frank Marshik, Mrs. Everett Spangler and daughter, Mrs. Thorne, Alma Marshik, Mrs. Hockley and children, Mrs. Pat O'Day, Mrs. Noah Keeler, Mrs. Lloyd Butler, Mrs. Craighill, Mrs. Nellie Trout and son, Carolyn Spangler, Mrs. Waldo Hunter and son, Mrs. Carl Gardner and Grant, Mrs. Edwin Hunter and son, Mrs. Spangler and daughter, Mrs. Mertie Trout, Mrs. Belicher, Mrs. Chester Crone, Mrs. Connant, Mrs. Myers, Mrs. Sparlin, Mrs. F. A. Smith and the hostess, Mrs. Gibson.

A dinner party was given in honor of David Swenson recently. Guests for the evening were Mr. and Mrs. Swenson, Mr. and Mrs. Elmer Folsom and Doris Ann, Mr. and Mrs. Murry Conklin and Ardith, and Mr. and Mrs. Roy Jorgenson.

Alder Lumber Industry Development Is Predicted

Development of alder logging as a permanent industry in northern portions of the Siuslaw national forest is progressing, it has been announced by Robert Aufderheidt, fire assistant in the forest office.

Value of the alder has increased as it has been found usable for furniture. Since it takes stain readily, is easily workable, will not warp, shrink or swell, and polishes well, it is particularly desirable for this use.

The alder, a small, comparatively short-lived tree, which grows in creek bottoms, is an important part of the forest crop in the Siuslaw area, since coniferous trees have been almost completely burned out in some portions. In the old Nestucca burn (1853) and in other parts of the Hebo ranger district which have burned many times, it is practically the only advanced timber crop.

The alder, growing along creek beds, has survived and increased, in some places encroaching upon land where Douglas fir and other coniferous trees were native. Logging began shortly before the war with small portable mills, Mr. Aufderheidt related.

In 1937 there were two permanent mills representing an investment in Tillamook county of about $40,000. They are now operating under a timber management plan which will eventually develop into a sustained yield program.

Forester Aufderheidt believes that the alder areas can be logged every 20 years on a sustained yield basis, thus giving the mills now existing a permanent status. The trees live from 60 to 80 years.

Studies of the growth of alder, control of its chief enemy, the tent caterpillar, and other phases of alder logging are being made by the forest service.

Demonstration Kit Obtained For 4-H

A demonstration kit of the various articles and processes used by club members in the 4-H club sewing projects has been obtained for the sewing club leaders in Lane county.

The kit contains some of the finished articles in the different divisions and samples of styles, stitches, information on the use of patterns, and other information of value to sewing club leaders.

It was prepared by N. Y. A. workers under the supervision of Helen Cowgill, assistant state club leader, and will be loaned to the sewing club leaders in Lane county for their use in connection with the leading of sewing clubs.

Dairy Improvement Association Meets

The Lane County Dairy Herd Improvement association held its annual meeting at the Del Rey cafe Tuesday. Election of officers was to take place some time in the afternoon.

The meeting began at 10:30 a. m. and following a talk on "Feeding Dairy Cattle," by R. W. Morse, extension dairyman at the Oregon State college, and discussion, lunch was served. The rest of the program was carried out as follows:

"Dairy Situation in Lane County," and discussion of some of the problems of dairymen of the county, by O. S. Fletcher, county agent; "Use of Dairy Herd, Improvement Association Testing Records," by Mr. Morse; "What D. H. I. A. Testing Means to Me," a discussion led by dairymen who are testing.

New Mill At Coburg

COBURG, March 13—(Special)—The Parker lumber company has leased from Van Macy four acres of land lying adjacent to north Coburg where they will erect a sawmill. Construction work will commence at once. The mill, when completed, will saw 3000 feet of lumber a day and will be ready for operation by the middle of May.

Two languages, Saxon and Norman French, were spoken in England for many years after the Norman conquest.

A fly eats its own weight in food daily.

"Eugene's Own Store"
Russell's
64 East Broadway Ph. 1101

L'Aiglon
WHIPS UP SOME BRAND NEW FASHION EXCITEMENT
IN THEIR EXCLUSIVE "Barclay Spuns"

It's a wonderful new fabric, is Barclay, part spun rayon, part spun acetate—adding up to what you'd vow was linen. You'll want a few for right now under coats, or to take South, or to save for summer. Above: **Bandanna**—A study in contrasts—horizontal stripes playing against diagonal. Copen, pink, green. 12 to 20. Below: **TwinStripes** — Crisply tailored in a slimming print. Beautifully treated skirt. Navy, manor rose, ocean aqua. 12 to 40.

$7.95

"Eugene's Own Store"
Russell's
64 East Broadway Ph. 1101

EASTER HANDKERCHIEF SPECIAL

3 for $1.00

Regular 50c

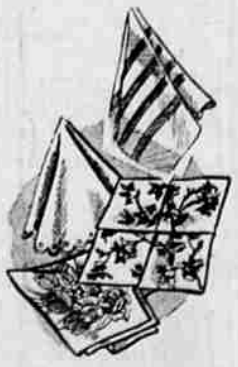

Here is an ideal gift to remember with this Easter season or for yourself to accent the color in that new Easter costume. You will find beautiful new prints . . . all with hand rolled hems on pure Irish linen. Regular 50c handkerchiefs, now 3 for $1.00.

Thursday, Friday and Saturday Only

"Eugene's Own Store"
Russell's
64 East Broadway Ph. 1101

THESE NEW BARCLAY SPUNS BY Jeanne d'Arc

Getting into these new dresses is like sweeping the cobwebs off the sun. You'll like their new fabric because its spun rayon and spun acetate are blended to look like linen. Left: **Meadow Lark**—A happy, horizontal print with little bows across the blouse. Pink, green, copen. 9 to 17. Right: **Rose Garden**—Little roses printed to look like petit-point. Pirate collar to make you seem more daring than you are. Blue, rose. 9 to 17.

7.95

Silk Stocking Magic IN LEATHER!

ABOVE: High cut step-in in stitched gabardine, patent toe and heel 11.50

Our New FOOT SAVERS

cling to your foot sleekly as a fine stocking clings to your leg. So much smarter . . . and they make your foot seem so much smaller . . . because their exclusive Shortback* Lasts banish gapping heels, pinching toes. *Reg. U. S. Pat. Off.

9.75 to 11.50

ABOVE: Gabardine and patent in flattering combination—a new afternoon tie 11.50

FOURTH ANNUAL
LIONS CLUB AMATEUR SHOW ENTRY BLANK

1st Prize $50; 2nd Prize $25; 3rd Prize $10; Grade School Prize $25. All Other Acts Appearing on Program — $5.00 Each

I wish to enter as a contestant for "Lions Club Amateur Show" to be held Tuesday, April 2nd, at McArthur Court.

Name _____

Address _____

Sex _____ **Age** _____ **Occupation** _____

Type of Act _____

Mail Blank to Register-Guard c/o Lions Club