Buying Price Of Eggs Drops

Eugene Markets

Swift and company Tuesday announced a drop in the buying price of certain grades of eggs. Large extras were reduced from 19 cents to 18½ cents a dozen, extra mediums from 16½ cents to 16 cents, standard mediums from 15 to 13½ cents and chex from 14 to 11½ cents. All other local market prices were unchanged. The list follows:

EGGS
(New York Grade Buying Prices)

Extras, large	18½c
Standards, large	16½c
Medium, extras	16c
Medium, standards	13½c
Small extras	12c
Chex	11½c

(Egg Depot Buying Prices)

Extras, large	18c
Medium, extras	16c

(Pacific Co-op Prices to Retailers)
(Cartons or ½ case lots 1c extra)

Oversize	24c
Large extras	21c
Medium, extras	20c
Small, extras	17c
Medium standards	20c
Large standards	20c
Chex	18c

POULTRY
(Buying Prices)

Colored hens, 4 to 5½ lbs.	16½c
Colored hens, over 5½ lbs.	16½c
Leghorn hens, 3½ lbs. and up	15c
Leghorn hens, under 3½ lbs.	15c
Leghorn springs, 1½-1¾ lbs.	14½c
Colored springs, over 3½ lbs.	16½c
Leghorn springs, over 1¾ lbs.	16½c
Colored springs, over 3½ lbs.	14c
Stags	8c
Cocks	6c

All No. 2, 2 cents less.

BUTTERFAT
(Buying Prices)

"A" Grade cream, delivery twice weekly	22c
"B" grade cream	21c
"C" grade cream	15c

BUTTER
(Wholesale Prices: Cartons 1c Higher)

"A" grade, lb.	26½c
"B" grade, lb.	25½c

WOOL AND MOHAIR
(Buying Prices)

Valley wool, lb.	24c
Coarse wool, lb.	22c
Lamb wool, lb.	20c
Mohair, lb.	25c
Fine wool, lb.	22c

CHEESE

Loaf, single, lb.	17c
Case lots, lb.	16c
Trips, single, lb.	16c
Trips, case lots, lb.	15c

HIDES

Green beef, lb	2c
Calf, lb	4c
Dry, lb.	5c
Kip	3c

CASCARA

Cascara, lb.	3c

GRAINS

Wheat, red, bushel	68c
Wheat, white, bushel	68c
White oats, ton	$21-23
Gray oats, ton	$21-23
Barley, ton	$20-21

HAY

Oats and vetch hay, ton	$10
Alfalfa, ton	$12

VEGETABLES, FRUITS
(Buying Prices Aver. for No. 1 Produce)

Spinach, lb.	7c
Potatoes, 100 lbs.	$1.35
Beets, doz. bunches	40c
Head lettuce, crate	$2.50
Carrots, dozen	50c
Cabbage, new, lb.	3c
Cauliflower, crate	$1.20
Parsnips, lb.	1½c
Turnips, lb.	1½c

Public Market

The price of eggs at the Public market dropped a cent a dozen Tuesday. Jumbos were being quoted at 24 cents, extras at 22 cents and mediums at 21 cents. All other prices were unchanged. The list follows:

RETAIL PRICES
Vegetables

Hubbard Squash, lb.	3c
Beets, bunch	5c
Radishes, bunch	5c
Cabbage, lb	5c
Spinach, 2 lbs. for	19c
Green onions, bunch	5c
Table Queen squash, 3 for	10c
Potatoes, No. 2, 14 lbs.	25c
Carrots, bunch	5c
Hothouse tomatoes, 10c lb to 2 for	25c
White beans, 4 lbs. for	25c
Mustard greens, 2 lbs. for	15c

Fruits

Dried prunes, Noble French, lb.	15c
Dried prunes, others, 4 lbs. for	25c
Apples, 8 lbs. for	25c
Dried Apples, lb.	20c

Eggs

Jumbos	24c
Extras	22c
Mediums	20c

Poultry

Turkeys, lb.	23-25c
Heavy hens, lb.	26c
Light hens, lb.	24c
Fryers, lb.	30c

Miscellaneous

Filberts, lb.	15c
Walnuts, lb	25c
Horseradish, lb.	20c
Rabbits, dressed lb.	30c
Cider vinegar, gallon	25c
Cider, gallon	25c
Mincemeat, pint 20c; quart	35c
Sauerkraut, lb.	15c
Popcorn, lb.	10c
Butter, lb.	28c

Portland List

PORTLAND, Ore., March 21—(AP)—Butter: Prints—A grade, 26c lb., in parchment wrappers; 27c lb. in cartons; B grade, 25c lb. in parchment wrappers, 26c lb. in cartons.

Butterfat—Portland delivery buying prices: A grade, 23½-24c lb. Portland delivery; B grade 1c pound less; C grade 6c lb. less. Country delivery 22c for A grade.

Cheese—Oregon triplets, 13½c; Ore. loaf, 14½c; brokers will pay ½c below quotation.

Eggs—Buying prices by wholesalers: Specials, 19c; extras, 18c; standards large, 17c; extra medium, 16c; extra small, 15c. Selling price to retailers generally 2 c dozen higher.

Live poultry buying prices: Leghorn broilers 1¼ to 1¾ lbs., 20c lb.; 2½ lbs., 20c lb.; colored springs, 2 to 3½ lbs., 17-18c lb.; over 3½ lbs., 17-18c lb.; leghorn hens over 3½ lbs., 16c lb.; under 3½ lbs., 15c lb.; colored hens to 5 lbs., 19c lb.; over 5 lbs., 19c lb.; No. 2 grade, 5c lb. less.

Turkeys—Selling prices: Dressed, new crop hens, 26c lb.; toms, 26c pound. Buying prices: New hens, 24c lb.; toms, 24c lb.

Country meats—Selling price to retailers: Country killed hogs, best butcher, under 160 pounds, 10-11c pound; vealers, 15c lb.; light thin, 10-12c lb.; heavy, 10-11c lb.; canner cows, 8-8½c lb.; lambs 15-15½c lb.; ewes, 5-9c lb.; bulls, 10-11c lb.

Potatoes—Yakima Gems, (—) cental; local, $1.00; Deschutes Gems, $1.15 cental; Klamath Falls No. 1 Gems, $1.15-1.55; California Sweets, $1.40-1.60; California Yams, $1.75; Southern Pams, $2.10.

Onions — Oregon, No. 1, $2-2.25 cental; Yakimas 30-40c per 50 lbs.; sets, 3½ cents lb.

Wool—1983 nominal. Willamette valley medium, 22-23c lb.; coarse and braids, 22-23c lb.; lamb and fall 20c lb.; eastern Oregon, 20-26½c lb.

Mohair—Nominal, 1938, 26-27c lb.

Cascara bark—Buying price 1938 peel, 5c lb.

Hops—New crop, clusters, 19½-21½c; fuggles 23c.

Hay—selling price to retailers: Alfalfa No. 1, $16 ton; oat-vetch, $12 ton; clover, $11 ton; timothy, eastern Oregon, $19; same valley, $14 ton, Portland.

PORTLAND STAPLES

PORTLAND, Ore., March 21—(AP)—Sugar—Berry and fruit, 100s, $4.90; bale, $5.05; beet, $4.80 cental.

Domestic flour—Selling price, city delivery, 1 to 25-bbl. lots: Family patent 49s, $5.75-6.35; bakers' hard wheat, net, $3.70-5.15; bakers' bluestem, $4.15-4.50; blended wheat flour, $4.35-4.60; soft wheat flour, $4.55; graham, 49s, $4.50; whole wheat, 49s, $4.95.

PORTLAND LIVESTOCK

PORTLAND, Ore., March 21—(AP)—(USDA)—Hogs 350, slow, steady, good-choice around 165-215 lb. driveins 7.85-8.00, one outstanding lot 8.15; carload lots quotable 8.25, 225-60 lb. butchers 7.35-50, light lights most 7.50, packing sows 6.25-50, choice feeder pigs quotable 8.00.

Cattle 100; calves 25; steady, few medium-good 900-1100 lb. steers 8.25-9.00, few common 7.50, common-medium heifers6.75-7.75, cutters 5.00, low cutter and cutter cows 3.50-4.50, common medium 5.00-6.00, good beef cows salable 6.75-7.25; bulls 5.75-6.50, vealers weak to 50 lower at 9.50 down.

Sheep 100 salable 400 total, nominally steady, good-choice fed wooled lambs quotable 8.00-25, good light spring lambs salable 10.00-50, and above, load good California spring lambs late Monday 10.25, 3 decks 9.50, choice wooled ewes salable 5.25.

PORTLAND GRAIN

PORTLAND, Ore., March 21—(AP)—Grain: Wheat—

	Open	High	Low	Close
May	66	66	66	66

Cash grain:

Oats No. 2 38 lb. white	27.50
Oats No. 2 38 lb. gray	Nom
Barley No. 2 45 lb. BW	24.00
Corn No. 2 E. Y. Ship	24.75
No. 1 Flax	1.83

Cash wheat (bid):

Soft white 68, western white 68, western red 68.

Hard red winter ordinary 67, 11 per cent 67, 12 per cent 69, 13 per cent 71, 14 per cent 74.

Hard white Baart ordinary 68, 12 per cent 69, 13 per cent 71, 14 per cent 72.

Today's car receipts: Wheat 14, flour 13, corn 5, oats 3, millfeed 2.

CHICAGO LIVESTOCK

CHICAGO, March 21—(AP)—(USDA)—Salable hogs 11,000 fairly active; generally steady to strong with Monday's average; spots 5-10 higher on weights 220 lbs. up; top 7.75; bulk good and choice 170-230 lbs. 7.55-75; 240-270 lbs. largely 7.25-50; 280-350 lbs. butchers 6.90-7.25; 400-500 lbs. packing sows 6.35-65; few lighter weights to 6.75.

Salable cattle 6000; salable calves 1500; very little beef in run; steer market slow; steady to weak; mostly steady on all grades weighty offerings; she stock uneven; heifers scarce and steady; beef cows fully steady but cutter grades slow at 5.75 down; most steers 9.00-11.50; stockers and feeders firm at 8.75 to 10.00; with 650 lbs. yearling stockers up to 10.30; bulls and vealers steady to easy; practical top weighty sausage bulls 7.25; light vealers 9.50; sorted; selected weighty vealers up to 11.00.

Salable sheep 4000; late Monday's fat lambs closed 35 to 50 cents lower; mostly 40 to 50 cents off; top 9.25 to shippers; bulk under 100 lbs. 9.00 to 9.10; around 105 to 112 lbs. averages 8.25-75; sheep steady; today's trade rather active; 15-25 or more higher; good to choice lambs 9.00-9.25; top 9.50; sheep sharing advance; choice ewes held above 5.60.

CHICAGO GRAIN

CHICAGO, March 21—(AP)—After slumping 1⅛ cents a bushel, wheat prices staged a rally today that whittled away about half of the early loss.

Buying credited to eastern sources, mills and export interests aided the recovery which got under way as soon as the overnight accumulation of selling orders had been absorbed.

Wheat closed ¼-⅝ lower than yesterday, May 67½-⅝, July 67⅛-¼, corn unchanged to ¼ off, May 47⅛-¼, July 49⅛, oats ⅛-¼ higher.

BOSTON WOOL

BOSTON, March 21—(AP)—(USDA)—Wools were moving very slowly in the Boston market today. Most buyers were adhering to a waiting attitude pending the outcome of opening of the fall season goods. Occasional small transactions afforded the only basis indicating the trend of prices. Average to short French combing length fine territory spot wools of the old clip have been sold, in original bags, at 62 to 63 cents, scoured basis. A few small transactions have been closed on country-packed mixed grade lots of three-eighths and quarter blood bright fleece wools at around 26 to 28 cents, in the grease, to be delivered east in May.

From birth to maturity, the human body increases its height three times, the upper limbs four times, and the lower limbs five times.

Out of every ton of coal bought for domestic use, one twentieth escapes unconsumed up the chimney in the form of soot, etc.

New York Markets

By VICTOR EUBANK

NEW YORK, March 21—(AP)—European war fears lessened somewhat in world markets today and securities regained a portion of their recent declines. Transfers approximated 700,000 shares.

Traders in New York took their cut from a buying move that got under way earlier at London, Paris and Amsterdam and leading issues were pushed up 1 to 3 points.

Sterling and the French franc were unchanged near mid-afternoon, the former at $4.68¼ and the latter at 2.64 13/16.

American Telephone, among stocks, jumped more than 3 at the best, and improvement was shown by U. S. Steel, Bethlehem, Chrysler, General Motors, Montgomery Ward, Douglas Aircraft, Boeing, Consolidated Edison, Anaconda, Westinghouse, Du Pont, Eastman Kodak, U. S. Gypsum, Philip Morris, Santa Fe, Chesapeake & Ohio and Standard Oil of N. J.

U. S. Governments and rail loans pointed the way for a rising jaunt in the bond department.

Adams Express 8¼, Air Reduction 55, Alaska Juneau 9, Al Chem & Dye 172, Allied Stores 9½, American Can 88⅞, Am Eng Tile 4, Am For Power 3⅛, Am Pow & Light 5⅜, Am Rad Std San 14⅜, Am Roll Mills 17, Am Smelt & Ref 43½, Am Tel & Tel 157⅞, Am Tob B 85¼, Am Water Works 11⅞, Am Zinc L&S 5⅞, Anaconda 27⅞, Armour Ill 4½, Atchison 34, Auburn Auto —, Barnsdall 16¼, Balt & Ohio 6, Bendix Avia 24⅜, Beth Steel 67⅝, Boeing Airp 26⅛, Borden 19⅜, Borge-Warner 28⅞, Budd Mfg 5⅛, Cal Pack-ing —.

Callahan ZL 1, Calumet Hec 6⅝, Canadian Pacific 4½, Case (JI) 86, Cat-tractor 50⅛, Celanese 20¼, Cert-Teed 10⅞, Chesapeake & Ohio 36⅞, Chrysler 75⅞, Col Gas & El 7⅛, Com'l Solvents —, Commonwlth & South 1⅛, Consol Aircraft 23⅞, Consol Edison 31⅞, Consol Oil 8¼, Cont'l Can 40, Corn Products 65⅞, Crown Zellerbach 12⅞, Curtiss Wright 6⅛, Dupont de N 149½, Doug Aircraft 68⅝, Eastman Kodak 174½, El Pow & Lt 9⅞, Erie RR 1⅜, General Electric 39¼, General Foods 41⅞, Gen Gas & El A ⅞, General Motors 46⅝, Gillette 6⅛.

Goodyear Tire 22, Gt No Ry Pf 23⅛, Hecker Prod 10⅜, Holland Furnace 45½, Hudson Motors 6⅝, Illinois Central 15⅛, Insp Copper 14⅝, Int Harvester 59⅞, Int Nick Can 49⅛, Int Pap & P Pf 39⅝, Int Tel & Tel 7⅞, Johns Manville 88½, Kennecott 36⅞, Lib O Ford 50, Ligg Myers B 103, Loew's 46⅞, Long-Bell A 3⅛, Lorillard (P) 22⅞, Montgomery Ward 49½, Nash-Kelv 7⅛, Natl Biscuit 27, Natl Cash 21½, Natl Dairy Prod 14⅝, Natl Dist 28, Natl Pow & Lt 8⅛, NY Central 17⅞, North Amer Co 22⅞, Northern Pacific 10⅞, Ohio Oil 8½, Otis Steel 11.

Pac Amer Fish —, Pac Gas & El 32¼, Pacific Tel & Tel 126, Packard Motor 3⅞, Penney (JC) 84, Penn RR 20⅛, Phelps Dodge 37¼, Phillips Pet 38⅞, Proctor & Gamble 57, Pressed Steel Car 10, Pub Serv NJ 35⅜, Pullman 33, Radio 7⅛, Rayonier 12⅞, Rayonier Pf —, Rem Rand 14¼, Republic Steel 19, Reynolds Tob B 38⅞, Richfield Oil 8⅞, Safeway Stores 33¼, Sears Roebuck 71⅞, Shell Union 12⅞, Socony Vacuum 12⅞, So Cal Edison 26⅞, Southern Pacific 16, Stand Brands 6⅞, Stand Gas & El 3⅞, Stand Oil Cal 28⅞, Stand Oil Ind 26½, Stand Oil NJ 48.

Stone & Webster 13¼, Studebaker 7½, Sunshine Mining 8⅞, Sup Oil 2⅞, Texas Corp 42⅞, Tex Gulf Sulphur 29⅞, Tidewater Asso Oil 13⅞, Timken Roll Bearing 46½, Transamerica 6⅛, Union Carbide 83, Union Oil Cal 18½, Union Pacific 99, United Aircraft 38½, United Airlines 11⅞, United Corporation 3, United Fruit 75½, United Gas Imp 12⅞, US Indust Alcohol 21¼, US Rubber 44⅞, US Rubber Pf 101¼, US Steel 57½, Vanadium 24⅞, Walworth 6⅛, Warner Pictures 5⅜, Western Union 21½, Westinghouse Electric Mfg 106½, White Motor 10⅞, Woolworth 47⅞.

Tuesday Radio

KORE Eugene
1420 Kilocycles
(Mutual-Don Lee Network)

5:00 p. m., Irish Minstrel; 5:15, Hawaii Calls; 5:30, Hollywood Night Club; 5:45, Let's Dance; 6:00, Sketches in Melody; 6:15, Labor Program; 6:30, News; 6:45, Shafter Parker; 7:00, Phantom Pilot; 7:15, Streamline Swing; 7:30, Green Hornet; 8:00, Fulton Lewis, Jr.; 8:15, Don't You Believe It; 8:30, Guess Who'll Win; 8:45, Jim Walsh's orchestra; 9:00, News; 9:15, Frank and Archie; 9:30, Mutiny on the High Seas; 9:45, Skinnay Ennis' orchestra; 10:00, Phil Harris' orchestra; 10:30, Chuck Foster's orchestra; 11:00, Jack McLean's orchestra; 11:30, Playboys; 11:45, Croonaders.

KOAC Corvallis
550 Kilocycles

5:00 p. m., On the Campuses; 5:30, Music; 5:45, Vespers—Wesley Foundation; 6:00, Music; 6:15, News; 6:30, Farm Hour—Agriculture as viewed by Oregon Editors; 6:45, Market and crop reports; weather forecast; 7:00, E. H. Jackman, farm crops specialist, extension service—"All Summer Pasture for Western Oregon"; 7:15, Dairy department; 7:30, Oregon Catholic Centennial program; 7:45, The Citizen and His School; 8:00, Music; 8:15, Book of the Week; 8:30, Music; 8:45, Charm of Old Things; 9:00, OSC Round Table—The Role of Student Publications in Education"—C. J. McIntosh, F. M. Schudeler, T. W. Johnson, Ed Burchell, Lois Williams; 9:30, OSC Cadet Band; 9:45, Science in the Ancient World—F. A. Gilfillan, acting dean of science.

KOIN Portland
940 Kilocycles
(CBS Network)

5:00 p. m., Five o'Clock Flash; 5:15, Howie Wing; 5:30, Leon F. Drews; 5:45, Studio program; 5:55, News; 6:00, We, the People; 6:30, Benny Goodman orchestra; 7:00, Dr. Christian; 7:30, Jimmy Fiddler; 7:45, Little Show; 8:00, Hot Stove League; 8:15, Red Norvo orchestra; 8:30, Big Town; 9:00, Al Jolson; 9:30, Grouch Club; 10:00, Five Star Final; 10:15, Nightcap Yarns; 10:30, Harry Owens orchestra; 10:45, Matty Malneck orchestra; 11:00, George Olson orchestra; 11:30, Archie Bleyer orchestra.

KGW Portland
620 Kilocycles
(NBC Red Network)

5:00 p. m., Musical Story; 5:15, Vibratune Time; 5:30, Information Please; 6:00, Stringtime; 6:30, Fibber McGee; 7:00, Bob Hope; 7:30, Uncle Ezra; 7:45, Night Editor; 8:00, Amos 'n' Andy; 8:15, Vocal Varieties; 8:30, Johnny Presents; 9:00, Lincoln Hotel orchestra; 9:30, Signal Carnival; 10:00, News Flashes; 10:15, Merry Gardens orchestra; 10:30, Hotel Biltmore orchestra; 11:00, Sir Francis Drake Hotel orchestra; 11:30, St. Francis Hotel orchestra.

KEX Portland
1180 Kilocycles
(NBC Blue Network)

5:00 p. m., Gilbert Sullivan Music; 5:30, Piano Surprises; 5:45, Community Chest Review; 6:15, Sport Column; 6:30, Doc Rockwell's Brain Trust; 7:00, If I Had the Chance; 7:30, Inside Story; 8:00, News; 8:15, Wrestling Interview; 8:30, Covered Wagon Days; 9:00, Artie Shaw orchestra; 9:30, Hotel Ambassador orchestra; 10:30, Uptown Ballroom orchestra; 11:00, News; 11:15, Portland Police reports; 11:30, Paul Carson, organist.

Wednesday Programs

KOAC Corvallis
550 Kilocycles

9 a. m., Today's Programs, 9:03 The Homemakers' Hour, Neighbor Reynolds, 10 Weather, 10:01 Music, 10:15 Story Hour for Adults, 10:45 Music, 10:55 School of the Air, Today's News, 11:15 "Sickness Among the Indians," Mrs. Grace P. Morris, 11:30 What is Your Sports I. Q.? Archery, 11:45 School of Music, 12 News.

12:15 p. m., Farm Hour, Safety Talk, State Department, Salem, 12:30 Markets, Crops, Weather, 1 Music, 1:15 Variety, 1:45 Music, 2 AAUW Study Club, "Where the Teacher Comes In," Mrs. Leota L. Laslett, Corvallis, 2:30 Music, 2:45 Guard Your Health, 3 Music, 3:15 Facts and Affairs, 3:30 Music, 3:45 The Monitor Views the News, 4 Symphonic Half Hour, 4:30 Stories for Boys and Girls.

5 p. m., On the Campuses, 5:30 Music, 5:45 Vespers, C. W. Reynolds, 6 Music, 6:15 News, 6:30 Farm Hour, Agriculture as Viewed by Oregon Editors, 6:45 Markets, Crops, Weather, 7 Agricultural Engineering Department, Clyde Walker, 7:15 Wildlife Club Round Table, 7:30 Oregon Catholic Centennial Program, 7:45 Consumers Forum, "Canned Foods" Agnes Kelshorn, Assistant Professor of Foods and Nutrition, 8:15 The Music of Czechoslovakia, 8:30 Music, 9 OSC Round Table, "Golf From the Standpoint of Its Value to the Participant," R. O. Coleman, Prof. of Physical Education, 9:30 Dept. of Music, 9:45 Artificial vs. Natural Illumination, L. F. Wooster, Professor of Applied Electricity.

* * *

KEX Portland
1180 Kilocycles
(NBC Blue Network)

6:30 a. m., Musical Clock, 7 Family Altar Hour, 7:30 Financial Service, 7:45 Sweethearts of the Air, 7:55 Markets, 7:57 Lost and Found Items, 8 Dr. Brock, 8:30 Paul Page, Singer, 8:45 Originalities, 9 Alice Cornett, Singer, 9:15 Radio Show Window, 9:30 Farm and Home, 10:15 Agriculture Today, 10:30 News, 10:45 Home Institute, 11 Nature Trails, 11:15 Melody Time, 11:30 Voice of American Women, 11:45 Radio Review, 11:50 Marine Band, 12 Dept. Agri.

12:15 p. m., Take a Note, 12:25 Hints to Housewives, 12:30 News, 12:45 Markets, 12:50 Quiet Hour, 1:30 Club Matinee, 2 Carlton Hotel Orch., 2:15 Financial and Grain Reports, 2:20 Jive Five, 2:30 Musical Interlude, 2:35 Your Navy, 2:45 Curbstone Quiz, 3 Fry Courtney, Singer, 3:15 Hotel Belmont Plaza Orch., 3:25 Press News, 3:30 Marlowe and Lyon, 3:45 Romance Lyrics, 4 Between the Bookends, 4:15 Virginia Lane, 4:30 Hotel Biltmore Orch.

5 p. m., Musical Story, 5:30 Springtime Melody, 6 Idea Mart, 6:30 Sport Column, 6:45 Freshest Thing in Town, 7 Your Health, 7:30 Public Interest in Democracy, 8 News, 8:15 Know Your Grocer, 8:30 Answer Game, 9 Melody Memoirs, 9:30 Wrestling Matches, 10:30 New Penn Club Orch., 10:45 Hotel Biltmore Orch., 11 News, 11:15 Portland Police Reports, 11:18 Paul Carson, Organist.

KGW Portland
620 Kilocycles
(NBC Red Network)

7 a. m., Story of the Month, 7:15 Trail Blazers, 7:45 News, 8 Today's Best Buys, 8:05 Viennese Ensemble, 8:30 Stars of Today, 9 Elizabeth Earl, Organist, 9:15 O'Neills, 9:30 Tena and Tim, 9:45 Fireside Singers, 10 John's Other Wife, 10:15 Just Plain Bill, 10:30 Dangerous Roads, 10:45 Dr. Kate, 11 Betty and Bob, 11:15 Arnold Grimm's Daughter, 11:30 Valiant Lady, 11:45 Betty Crocker, 12 Story of Mary Marlin.

12:15 p. m., Ma Perkins, 12:30 Pepper Young's Family, 12:45 Guiding Light, 1 Backstage Wife, 1:15 Stella Dallas, 1:30 Vic and Sade, 1:45 Girl Alone, 2 Houseboat Hannah, 2:15 Your Radio Review, 2:20 Dance Hour, 2:30 Hollywood News Flashes, 2:45 Charles Sears, Tenor, 3 News, 3:15 I Love a Mystery, 3:30 Magazine of the Air, 4 Easy Aces, 4:15 Mr. Keen, Tracer of Lost Persons, 4:30 Hotel Statler Orch., 4:45 Musical Interlude, 4:50 Cocktail Hour.

5 p. m., Stars of Today, 5:30 Hobby Lobby, 6 Horse and Buggy Days, 6:30 Hotel Sir Francis Drake Orch., 6:45 The Variety Parade, 7 Kay Kyser's Kollege of Musical Knowledge, 8 Amos 'n' Andy, 8:15 Edwin C. Hill, 8:30 Tommy Dorsey and His Orch., 9 Town Hall Tonight, 10 News Flashes, 10:15 Palm Beach Cafe Orch., 10:30 Hotel Sir Francis Drake Orch., 11 Bal Tabarin Cafe Orch., 11:30 Florentine Gardens.

Mussolini Is Quiet, All Europe Buzzes

By MILTON BRONNER
NEA Service Staff Correspondent

ROME, March 20—Andre Maurois, French Academician, once wrote a book which made a hit with the English—"The Silences of Colonel Bramble." But right now it is the strange silences of Duce Benito Mussolini which are intriguing the people of Europe.

It was announced that, at the conclusion of a meeting of the Fascist Grand Council in Rome, the Duce would make an important speech. His silence was 24 carat gold.

Later, at two or three other functions, the report was widespread that the Duce would deliver a speech which would make Europe sit up and take notice. Nothing happened.

British Press Hopes

This oratorical self-denial, this swallowing of words unuttered, has given rise to a lot of wishful thinking in a certain part of the weekly London press. They write as if the Duce and Hitler were almost on the outs. They talk about the Duce being in a fury.

The hint is that Hitler is not keen about Mussolini's demands upon France for Djibouti, the seaport of French Somaliland in East Africa, and for the French protectorate of Tunis in North Africa.

One very immediate cause for Mussolini's unwillingness to disturb the world in the last days of February and first days of March has been the death of Pope Pius XI, necessitating the election of a new head of the Roman Catholic Church. The Duce is a keen barometer when it comes to the feelings of the Italian people. He knows the overwhelming majority are loyal and faithful to the Church. So he also knew, with the Church in mourning, that it would be a very bad time to start upsetting Europe with the fear of a posible war.

Whatever joint pressure Mussolini and Hitler may have concerted to bring upon France and Britain, there is pretty apt to be a respite until the end of March.

By that time Pope Pius XII will have taken full hold of his great office and will probably have presided at some great religious ceremonies. A British mission to discuss ways and means of avoiding a clash for markets between Germany and Britain will also have about completed its visit to Germany.

However, March 26, which marks the 20th anniversary of Fascism, will give Il Duce another opportunity to break his silence.

U. S. Provides An Obstacle

Within the past few weeks a new element has also entered to disturb the calculations of the dictators—Roosevelt and Congress.

The proposed sale of large numbers of airplanes to France and England, the huge defense bill already passed by an overwhelming majority by the House of Representatives, the growing press criticism of the belligerent attitude of the totalitarian states—all these things have been weighed in Berlin and Rome.

The developments in America may not finally stop the plans of the dictators. But they have already slowed up the time-table.

Cottage Grove Organizes Road Group

COTTAGE GROVE, March 21.—(Special)—Mayor Cleo Morelock of Cottage Grove was elected president of the Highway Improvement association at its meeting Monday night, at which citizens of south Lane and north Douglas organized to discuss plans. To seek improvement of the Pacific highway from Creswell to Drain, and to seek immediate building of the proposed re-routing through the city of Cottage Grove.

A. W. Helliwell was chosen vice president and Vinal Randall elected secretary. The group decided to have a membership drive. The next meeting will be April 4.

PLAN ENTERTAINMENT

CRESWELL, March 21.—(Special)—Mrs. L. C. Goheen and Mrs. George Hayes will supply entertainment for the social hour of the regular meeting of Honor Rebekah lodge Wednesday evening. Mrs. Margaret K. Warner will have the special number for the good of the order.

PAID

SEATTLE, March 21.—(AP)—Robert Cameron Campbell, 34, seaman, was sentenced to life imprisonment after his conviction by a jury yesterday of first degree kidnaping.

UPSET

OREGON CITY, March 21.—(AP)—The Tualitin river near Hazelia was dragged today by sheriffs' deputies after discovery of the deserted boat of Morris Knutson, 64, Stafford, a crawfisherman for 50 years.

OBJECTION

EUGENE—(To the Editor)—Your paper just informed us that Mr. Kennedy went to Rome to represent us at the coronation of Pipe Pius XII.

I feel that this action is a violation of the fundamental principle of the separation of church and state.

I believe that as many as possible of us should write to the president, to our congressman, J. R. Mott, to Senators Holman and McNary, protesting this action. We should do it now, before we have an ambassador from the Vatican at Washington, and ours at the Vatican. Sincerely,

MARTIN P. SIMON.

MORE WORK, LESS WAR

PORTLAND, March 21.—(AP)—Supply more jobs and there will be less war talk, counseled Robert C. Graham, vice president of the Graham-Paige Motor corporation, Detroit, here yesterday.

The white potato consists of 75 per cent water, 12 to 15 per cent starch, 2 to 2½ per cent protein matter, and a small amount of ash.

Twenty-eight per cent of gasoline costs go for federal, state and city taxes.

The organs of taste of a butterfly are in its legs.

Eugene Register-Guard

The Eugene Register-Guard is a member of the Associated Press. The Associated Press is exclusively entitled to the use for publication of all news dispatches credited to it or not otherwise credited in this paper and also all the local news published herein. All rights of publication of special dispatches herein are also reserved.

Subscription Rates
By Carrier, yearly in advance
By Carrier, monthly
By Mail in Oregon, yearly
By Mail in Oregon, 6 Months
By Mail, 1 month
By Mail in Oregon, 3 months
Outside of state, yearly

CHANGE OF ADDRESS
In Making Change of Address, please give former address as well as the new. This is necessary in order that your credit can be transferred and ... stopped at old address.

Local Want-Ad Rates

One insertion 11½c per ...
2 consecutive times 19c per ...
3 consecutive times 21c per ...
7 consecutive times 48c per ...

Advertisements run for 1 month without change of copy will receive a rate of $1.50 a line.

No ad taken for less than two lines. Count 5 average words to a line. Minimum charge, 25c.

Reader notices 10c a line per day.

Persons out of work will receive special rate on "Situations Wanted" ... and must be cash in advance.

MAIL ADVERTISEMENTS
... ber of issues must be enclosed.
Advertising may be placed by mail. Sufficient remittance for a definite number ...

PHONE ADVERTISEMENTS
Ads will be taken over the telephone if the advertiser is a subscriber to the phone. Want Ad Department Ph. ...

CLOSING TIME
12 noon for evening edition ... Saturday for Sunday edition. Entered Postoffice in Eugene, Ore., as Second Class Matter.

ADJUSTMENTS
If your ad appears incorrectly notify us immediately. We accept responsibility for one incorrect insertion only.

Funeral Directors

PHIL BARTHOLOMEW CHAPEL Springfield—6th and B—Ph. ...

BRANSTETTER-SIMON Chapel Phone 433—1152 Olive St.

POOLE FUNERAL HOME Phone Eugene 723 or Sprgfld. ...

VEATCH FUNERAL HOME Phone 112 Pearl St. at Ten...

Florists

RAUP'S - Better Flowers. Ph. ...

Personals

YOUNG women in trouble and need of a friend are asked to communicate with Adjutant ROSA Morsch of the Salvation Army White Shield Home, 2... N. W. Mayfair Avenue, Portland, Oregon: or with Mrs. Adjutant Mable Ford of the Salvation Army, 719 Pearl St., Eugene, Ore.

Lost and Found

LOST—Ladies' Alligator purse Willamette between 8th and Broadway. Liberal reward. ... 1024.

LOST—Old red hound near ... June. Lic. No. 2506. Reward. C. Harlow, Rt. 3, Eugene.

LOST—Man's size, gold Waltham wrist watch. "Bobby" engraved on band. Finder ret. Reg. Guard.

Transportation

LOWEST FARES
Portland, O. W. $1.85; R. T. ...
Leave Eugene 8 a. m., 2, 5:50 p. ...
San Francisco $6.50; R. T. $11...
Los Angeles, $12; R. T. $21.60.
DOLLAR BUS LINES
49 E. Broadway Phone ...

Real Estate for Sale 200

8 TO 10% NET INCOME
From Close in desirable two family house. Taxes all paid for 193... Owner leaving, offers at cut price, $3850. Rental value $50 a m...

A FINE CHICKEN PLACE
Nice home, 7 rms., bath, fireplace. Poultry houses for 2000 hens. Well located close in. An ideal setting for chickens and a very desirable home, close to fine school. Can be bought much below cost.

SAM RUGH REALTY CO.
1029 Willamette Phone ...

CLOSE IN SUBURBAN HOME
7 Rooms, strictly modern; basement, furnace, fireplace. Double plumbed. Large size, corner lot. All landscaped. Double garage. A real sacrifice price $3750. Very easy terms.
E. H. PETERSON CO.
61 W. Broadway Ph. 942

WE Have two highway restaurant properties for sale. Both attractively priced and located. Glad to show them to you by appointment.
RODMANS (Member Realty Bd.) 820 Willamette — Ph. 2267

CHOICE 20 acres imp. river bottom land. Excel. chicken farm. 3 A. peaches, 5 A. alfalfa, fine for filberts. Consider trade. N. J. Berscheidt, 4 mi. E. Spr., Jasper Rd.

SEVEN ACRES just outside city limits. Liveable partly finished 5-room house, city lights, $1250; $200 cash, $10 per month.
C. F. HYDE REALTY CO.
727 Willamette Ph. 741

REAL ESTATE, Sales, Rentals, Property Management.
LANE COUNTY ABSTRACT CO
22 E. 8th Ave.—Ph. 98
Robert W. Potter, Mgr. Prop. Dept.

A NEW HOME in Amon and Mennes addition is safe, sound investment. See us about lots, plans and FHA loans. 942 Oak.

20 ACRES Santa Clara dist. Would subdivide; 8 and 5-room house; fruit, nuts, good garden soil. Inq. 846 Olive.

8 ACRES on Willamette highway, 4-room house, barn and chicken house. Louis Clingenpeel, one mile east of Goshen.

11 RMS., with income. Univ. Dist. 2 baths. Partly furnished, $3300. Paul Campbell, Realtor. Ph. 3366

5 OR 11 acre general farm bet. Santa Clara and Irving. H. Burgess, R. 1, Box 531, Eugene.

CHOICE building lot in Univ. Heights dist. for sale cheap. Cash or terms. Ph. Owner, 306.

SANTA CLARA dist., 9 A., mod. home. Take car, part cash, balance easy. Reg.-Guard 939.

30% investment per year, duplex. Well located. Only $800. L. E. Hodges, 628 Will.

½ A. 4-room house, partly built. Terms. Use car. Pat Collins, 660 Filmore.

94 A. river bottom; 30 A. under cult. Good barn, fair house, 3 mi. E. of Jasper. W. D. Glaspey.

H. N. Traxler, Real Estate, Farms exchanges & insurance. Creswell

691 Will.-REAL ESTATE-Ph. 912
W. K. STRIKER

40 A. COLLEGE CREST $400...
We believe this is the best buy in a large home site in the whole College Crest district. Partly timbered and partially open and has a splendid east view of Eugene. The price is only $100 per acre for the whole tract. An ideal homesite and a splendid place for horses. Owner has told us we may sell half or all of the tract. Of course there is a good road and city lights.
See MR. KINNEY with Oregon Settlement Assn. 81 W. 8...

57 A. ranch for sale, 25 A. crops, family orchard, garden spot, good house, chickenhouse, milk house, wood shed and barn, 8 tons hay, 8 head cows, a separator, tractor & tools, a drag saw. Several hundred acres of out range. Price $15... See A. C. Skelton, Lorane.

DON'T MISS THIS BARGAIN
Lot 75x160, liveable house, good garden soil, city lights & water. Taxes $3 for $250 or $150 down, bal. $10 per month. C. J. GOTTSCHIM, Real Estate, 282 Van Buren St.

FREE OREGON FARM CATALOG
Complete details 300 Oregon Farms. Prices, Pictures, Taxes, valuable crop information.
Oregon Settlement Assn. 81 W. 8...

SPECIALS
25 A. good road, app. 1000 cords wood. Fine bottom soil when cleared; also large good house ... Creswell, $550; $300 down. Farms and homes from $1000 to $30,000. Many exchanges.
H. N. TRAXLER, Creswell, Ore.

½ MILE North of overpass on paved highway, 3½ acres, 4-room modern house, garage & chicken house, pressure water system, nice fruit trees. Price $300... terms $300 cash and $25 per mo. L. B. COX, Miner Bldg.

FOR SALE—4-room mod. house. Bsmt. See owner, 1970 E. 17...

Real Estate—Wanted 2...

CALIFORNIA client wishes to buy a home up the McKenzie not more than 40 miles from Eugene. RODMANS (Member Realty Bd.) 820 Willamette—Ph. 2267

Real Estate for Trade 25...

TWO family house in Portland for Eugene property; clear. Chas. Hudkins, Realtor, Salem, Ore.

Business Opportunities 30...

FOR SALE—Sawmill cat, logging equipment and 80 A. timber. $3250. Reason for selling, sickness. Ira Hobson, Murphy, Ore.

BEER and wine dispenser for sale. Good town. Good location. Reg. Guard 933.

Enlargement
FREE!
and 1 print of all good Negatives from any 6 or 8 exposure roll
Prints 3c Each
Developing FREE
Add 3c for Mail Orders
EVERYBODY'S DRUG
986 Willamette
Eugene, Oregon

STATE
★ LAST TIMES TONITE ★
ROBERT TAYLOR —in— "THE CROWD ROARS"
"WHITE BANNERS" —with— CLAUDE RAINS
WEDNESDAY ONLY!
10th Ave KID
—with—
BRUCE CABOT
BEVERLY ROBERTS
TOMMY RYAN

THIRD ANNUAL
LIONS CLUB AMATEUR SHOW
- - ENTRY BLANK - -
1st Prize $50; 2nd Prize $25; 3rd Prize $10; Grade School Prize $25.
All Other Acts Appearing on Program — $5.00 Each.
I wish to enter as a contestant for "Lions Club Amateur Show" to be held Tuesday, April 11, at McArthur Court.
Name ....
Address ....
Sex............ Age...... Occupation............
Type of Act ....
Mail Blank to Secretary Eugene Lions Club by March 27

Springfield Theatre
NOW PLAYING
Edmund Lowe - Helen Mack in "SECRETS OF A NURSE"
Otto Kruger - Glenda Farrell in "EXPOSED"
Popeye Cartoon
Adults: 15c - 25c Children: 10c
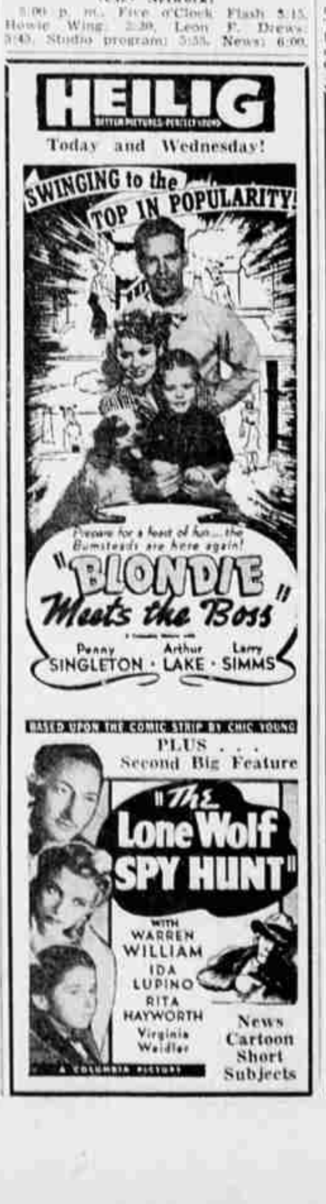
Hear Dynamic
IGOR GORIN
A Thrilling Baritone Voice In Concert With the University of Oregon Symphony
March 29
McArthur Court
"World Famous on Radio, Opera and the Screen
Reserved Seats on Sale $1.50 $1.25 $1.00
Gen. Adm. 75c