# Large Extra Eggs Down One Cent

## Eugene Markets

About the only change reported in Eugene market prices Saturday was a reduction of a cent a dozen in Swift's buying price of New York grade large extra eggs. They dropped from 17 to 16 cents.

Wheat remained at 68 cents and vegetables were at a standstill. The local market price list follows:

**EGGS**
(New York Grade Buying Prices)
Extras, large ---- 16c
Standards, large ---- 15c
Medium, extras ---- 14c
Meduim, standards ---- 13c
Chex ---- 13c

(Egg Depot Buying Prices)
Extras, large ---- 18c
Medium, extras ---- 16c
(Pacific Co-op Prices to Retailers)
(Cartons or ½ case lots 1c extra)
Oversize ---- 26c
Large extras ---- 22c
Medium, extras ---- 20c
Small, extras ---- 19c
Large, standards ---- 21c
Medium Standards ---- 20c
Chex ---- 18c

**POULTRY**
(Buying Prices)
Colored hens, 4 to 5½ lbs ---- 15c
Colored hens, over 5 lbs. ---- 15c
Leghorn hens, 3½ lbs. and up ---- 12c
Leghorn hens, under 3½ lbs. ---- 12c
Leghorn springs, 1½-1¾ lbs. ---- 14c
Colored springs, 2½ to 3½ lbs. ---- 15c
Leghorn springs, 1½-1¾ lbs. ---- 13c
Leghorn springs, over 1¾ lbs. ---- 13c
Colored springs, over 3½ lbs. ---- 14c
Stags ---- 8c
Cocks ---- 6c
All No. 2, 2 cents less.

**BUTTERFAT**
(Buying Prices)
"A" Grade cream, delivery twice weekly ---- 25c
"B" Grade cream ---- 24c
"C" Grade cream ---- 19c

**BUTTER**
(Wholesale Prices: Cartons 1c Higher)
"A" Grade lb. ---- 26c
"B" Grade lb. ---- 28c

**WOOL AND MOHAIR**
(Buying Prices)
Valley wool, lb. ---- 24c
Coarse wool, lb. ---- 22c
Lamb wool, lb. ---- 20c
Mohair, lb. ---- 25c
Fine wool, lb. ---- 22c

**CHEESE**
(Wholesale Prices to Retailers)
Loaf, single, lb. ---- 17c
Case lots, lb. ---- 16c
Trips, single, lb. ---- 16c
Trips, case lots, lb. ---- 15c

**HIDES**
Green beef, lb ---- 2c
Calf, lb ---- 4c
Dry, lb. ---- 5c
Kip ---- 3c

**CASCARA**
Cascara, lb. ---- 3c

**GRAINS**
Wheat, red, bushel ---- 68c
Wheat, white, bushel ---- 68c
White oats, ton ---- $21-23
Gray oats, ton ---- $21-23
Barley, ton ---- $20-21

**HAY**
Oats and vetch hay, ton ---- $10
Alfalfa, ton ---- $12

**VEGETABLES, FRUITS**
(Buying Prices Aver. for No. 1 Produce)
Spinach, lb. ---- 7c
Potatoes, 100 lbs. ---- $1.25
Beets, doz. bunches ---- 40c
Head lettuce, crate ---- $2.50
Carrots, dozen ---- 40c
Cabbage, lb. ---- 1c
Turnips, lb. ---- 1c
Parsnips, lb. ---- 1½c
Cauliflower, lb. ---- 8c

## Public Market

**RETAIL PRICES**
**Vegetables**
Golden Hubbard Squash, lb. ---- 3c
Beets, bunch ---- 5c
Radishes, bunch ---- 5c
Cabbage, lb ---- 3c
Spinach, 2 lbs. for ---- 19c
Green onions, bunch ---- 5c
Table Queen squash, 3 for ---- 10c
Potatoes, No. 2, 14 lbs. ---- 25c
Carrots, bunch ---- 5c
Celery hearts, bunch ---- 10c
Turnips, bunch ---- 5c
Peppers, lb. ---- 5c
Water Cress, 2 bunches for ---- 15c
Cauliflower, lb. ---- 10c
Hothouse tomatoes, lb. 10c; 3 for ---- 25c
White beans, 4 lbs. for ---- 25c
Mustard greens, 2 lbs. for ---- 15c

**Fruits**
Dried prunes, Noble French, lb. ---- 15c
Dried prunes, others, 4 lbs. for ---- 25c
Apples, 8 lbs. for ---- 25c
Quinces, lb. ---- 5c
Huckelberries, lb. 15c; 2 for ---- 25c
Dried Apples, lb. ---- 20c

**Eggs**
Jumbos ---- 26c
Extras ---- 24c
Mediums ---- 22c

**Poultry**
Turkeys, lb. ---- 23-25c
Heavy hens, lb. ---- 26c
Light hens, lb. ---- 24c
Fryers, lb. ---- 30c

**Miscellaneous**
Filberts, lb. ---- 15c
Walnuts, lb ---- 25c
Horseradish, lb. ---- 20c
Rabbits, dressed lb. ---- 30c
Cider vinegar, gallon ---- 35c
Cider, gallon ---- 25c
Mincemeat, pint, 20c; quart ---- 35c
Sauerkraut, lb. ---- 15c
Popcorn, lb. ---- 10c
Butter, lb. ---- 31c

## Portland List

PORTLAND, Ore., Jan. 21—(AP)—Butter—Prints: A grade, 28½c lb. in parchment wrappers, 29½c lb. in cartons; B grade, 27c lb. in parchment wrappers, 28c lb. in cartons.

Butterfat—Portland delivery buying prices: A grade, 26½-27c lb. Portland delivery; B grade, 2c 1 lb. less; C grade, 8c lb. less. Country delivery 25c lb. for A grade.

Cheese—Oregon triplets, 13½c; Ore. loaf, 14½c; brokers will pay ½c below quotation.

Eggs—Buying prices by wholesalers: Specials, 19 cents; extras, 17c; standards large, 17c; extra medium, 16c; extra small, 15c.

Live poultry—Buying price: Leghorn broilers, 1¼-1¾ lbs., 14c lb.; 2½ lbs., 15c pound; colored springs 2-3½ lbs., 15c lb.; over 3½ lbs., 17c lb.; leghorn hens, over 3½ lbs., 15 cents lb., under 3½ lbs., 14c lb.; colored hens to 5 lbs., 19c lb.; over 5 lbs., 19c lb.; No. 2 grade, 5c lbs. less.

Turkeys: Selling prices: Dressed new crop hens, 25c and toms, 24-25c lb.; buying prices new hens, 25c lb.; toms, 20-26c lb.

Country meats—Selling price to retailers: Country killed hogs, best butcher, under 160 pounds, 10-11c lb.; vealers, 14 cents lb.; light thin, 9-13c lb.; heavy 10c lb.; canner cows 7-8c lb.; lambs, 15c lb.; ewes 7-8c lb.

Potatoes—Yakima Gems, $1.20; Deschutes Gems $1.25-1.30 cental; local $1-1.10.

Onions—Oregon No. 1, $1.60-1.80 cental; Yakimas 30-40c per 50 lbs.

Wool—1983 nominal, Willamette valley, medium, 22-23c lb.; coarse and braids, 22-23c lb.; lamb and fall, 20c lb.; eastern Oregon, 18-22c lb.

Mohair—Nominal, 1938, 26-27c lb.

Cascara bark—Buying price 1938 peel, 5c lb.

Hops—New crop, clusters, 20c; fuggles 23c.

Hay—selling price to retailers: Alfalfa, No. 1, $16 ton; oat-vetch, $12 ton; clover, $11 ton; timothy, eastern Oregon, $19; same, valley, $14 ton, Portland.

**PORTLAND STAPLES**

PORTLAND, Ore., Jan. 21—(AP)—Sugar—Berry and fruit, 10s, $4.90; bale, $5.05; beet, $4.80 cental.

Domestic flour—Selling price, city delivery, 1 to 25-bbl. lots: Family patent, 49s, $5.55-6.15; bakers' hard wheat, net, $3.70-5.15; bakers' bluestem, $4.05-4.40; blended wheat flour, $4.30-4.55; soft wheat flour, $3.95-4.05; graham 49s, $4.30; whole wheat, $4.75.

**PORTLAND LIVESTOCK**

PORTLAND, Ore., Jan. 21—(AP)—(U. S. Dept. Agr.)—Hogs: Saturday none, for week 3100.

Compared week ago, market 10 to 15 lower after losing early 15 to 25 advance; late bulk lightweight trucked-ins 8.00-10.00, early top 8.35 with carload lots up to 8.50 Monday; over and underweights penalized 50 and more; packing sows mainly 6.00-50; feeder pigs 7.25-75, early top 8.00, odd head down to 7.00.

Cattle: Saturday none, for week 2200; calves, Saturday none, for week 185; compared week ago, steers and better grade she stock steady, lower grades she stock weak to 25 lower, many sales fully 50 under recent high time early last week; bulls 25 to 50 lower; vealers steady; bulk fed steers 8.00-8.99, common down to 6.50, feeders 7.00, medium to good heifers 7.00-8.00, common down to 5.25, cutters down to 4.25; low cutter and cutter cows 3.00-4.00, common to medium 4.25-5.50, very few dairy type cows above 5.50, good beef cows 6.25-7.00; bulls 5.25-75, good beef bulls to 6.25, early top 6.75, cutters down to 4.50; choice vealers up to 9.50, common to medium grades 5.00-8.00.

Sheep: Saturday none, for week 2315, compared week ago, market steady; week's bulk good to choice carload lots fed wooled lambs 8.00-50, best truck-ins around 8.00; shorn lambs 7.75 down; odd yearlings 6.00-25; medium to choice ewes 3.50-4.25.

**PORTLAND GRAIN**

PORTLAND, Ore., Jan. 21—(AP)—Grain: Wheat:

May, open, 68; high, 68, low, 68; close, 68.

Cash grain:

Oats, No. 2—38 lb. white, 27.50, No. 2—38 lb. gray, nominal.

Barley, No. 2—45 lb. B. W., 23.00.

Corn, No. 2—E. Y. shipment, 26.50.

Cash wheat (bid):

Soft white 67½; western white 67½; western red 66.

Hard red winter ordinary 64; 11 per cent 64½; 12 per cent 67; 13 per cent 70; 14 per cent 73½.

Hard white-Baart ordinary 69½; 11 per cent unquoted; 12 per cent 69½; 13 per cent 71; 14 per cent 72.

Today's car receipts: Wheat 72; flour 11; corn 2; oats 1; millfeed 4.

**CHICAGO LIVESTOCK**

CHICAGO, Jan. 21—(AP)—(U. S. Dept. Agr.)—Hogs 300; steady trade on small supply available; demand fairly broad on shipper, small killer, and live packer accounts; top 7.80 for sorted around 190 lb. averages; several lots good and choice 180-240 lb. 7.35-75; some 290 lb. butchers 7.15; shippers took 150; 500 holdover; compared week ago, good and choice barrows and gilts 15-25 higher.

Cattle est. receipts 200; calves none; compared Friday last week; Fed steers 25-40 higher; medium to good grade heavies, after declining early, closed 75 over week's low time; short fed steers and heifers again predominated, making market relatively higher than prices indicate; hence quality considered, steers and heifers at new high on winter fed crop; cutter cows and heifers 25 higher; beef cows strong to 25 up; bulls fully 25 higher, and vealers 50-75 higher; top light as well as heavy steers 13.65; next highest price 13.60; yearlings 13.40; not many yearlings above 13.50 and few heavy heavy steers above 12.00; bulk steer crop 8.75-12.00; best light heifers heavy Kosher heifers 12.00; fed cows up to 8.00; sausage bulls to 7.25 and selected vealers 11.50, few 12.00; narrow selection stock cattle here.

Sheep: Est. receipts 1000; late Friday; fat lambs 25-40 lower, top 9.00; bulk 8.65-8.85, several loads 8.90; top yearlings 7.75; choice 90 lb. recently shorn lambs also 7.75; compared Friday last week: Fat lambs 15-25 lower, yearlings weak to 25 off, sheep mostly steady; week's top to all interests 9.00; late bulk fed western lambs 8.65-8.85; week's bulk 8.65-9.35; choice 100-103 lb. lambs late 8.65-8.75; week's top yearlings 8.00, closing top 7.75, bulk 7.50-8.00; bulk fed western slaughter ewes 480 to killers, 480 paid by yard traders for mixed fat and breeding stock; native ewes mostly 375-4.25; feeding lambs 8.00-8.40.

**CHICAGO GRAIN**

CHICAGO, Jan. 21—(AP)—Weakness in securities prompted increased selling of wheat futures here late today and prices temporarily dipped ⅝ cents. The market, however, received enough support from commission houses to restore it to about yesterday's closing prices.

Some selling also developed in corn and prices broke the 52 cents a bushel level for May and 53 for July. Considerable of the demand for May corn was filled in the early trade.

Wheat closed unchanged to ⅛ off, May and July 69⅝-½, September 80⅛; corn ⅛-⅜ off, May 51⅞-¾, July 52⅞-¾, oats unchanged to ⅛ off, May 28⅞-29; rye unchanged to ⅛ off, May 46⅞; lard unchanged to 5 cents off.

**BOSTON WOOL**

BOSTON, Jan. 21—(AP)—(USDA)—Fair weights of domestic wools were sold in the Boston market during the past week. Sizeable quantities of fine territory wools in original bags moved at fair to rising prices. Slight advances in prices were realized in several grades of graded territory wools. Combing bright fleece wools were moderately active at steady prices, and fine Delaine at 28 to 31 cents, in the grease, 29 to 31 cents for ½ blood, 31 to 32 cents for ⅜ blood and slightly firmer on ¼ blood at 31 to 32 cents, in the grease.

**SUSPEND PRESIDENT**

DETROIT, Jan. 21—(UP)—Fifteen suspended members of the executive board of the United Automobile Workers' Union "suspended" President Homer Martin today and ordered him to stand trial.

A forty-year-old Hungarian gypsy woman has thirty children, including six sets of twins.

## New York Markets

NEW YORK, Jan. 21—(AP)—Stocks toppled 1 to around 4 points in today's market as traders scurried to cover on fears of another European flare-up in the wake of the ousting of Dr. Schacht as president of the German reichsbank.

Dealings were fairly active from the start, but offerings expanded in the final half-hour sufficiently to put the ticker tape behind for a brief interval. There were some come-backs near the close, but recovery tendencies were scarce in most departments. Transfers were 657,389 shares for the two hours.

News on the domestic front was moderately cheering, but speculative forces were said to have developed more apprehension than usual over the foreign outlook and tightening of commitments was the rule after the opening.

Steels, motors, aircrafts, rubbers, rails, specialties and even some of the recently buoyant utilities were in the forefront of the day's retreat.

The bond market turned tail after a hesitant step forward and as the short session closed losses of fractions to over a point were plentiful.

U. S. governments edged forward but gains were meager. Except for mild pressure against some German loans, the foreign dollar group was quiet.

Adams Express 5⅞, Air Reduction 60, Alaska JJneau 10, Al Chem & Dye 181, Allied Stores 10, American Can 97, Am Eng Tile 4⅞, Am For Power 3⅛, Am Power & Lt 6⅞, Am Rad Std San 15⅛, Am Roll Mills 19⅛, Am Smelt & Rf 45, Am Tel & Tel 154⅞, Am Tob B 89⅛, Am Water Works 13⅜, Am Zinc L&S 19⅛, Anaconda 30⅜, Armour Ill 5½, Atchison 37¼, Auburn Auto —, Barnsdall 17⅛, Balt & Ohio 6½, Bendix Avia 25⅛, Beth Steel 70, Boeing Airp 29, Borden 17⅞, Borge-Warner 19½, Budd Mfg 7⅛, Cal Packing 16⅞.

Callahan Z1 1⅛, Calumet Hec 7½, Canadian Pacific 3⅞, Case (JI) —, Cat Tractor 46, Celanese 21⅛, Cert-Teed 11⅞, Chesapeake & Ohio 34½, Chrysler 73⅞, Col Gas & El 7½, Com'l Solvents 11⅞, Commonwealth & South 1⅞, Consol Aircraft 22, Consol Edison 31⅞, Consol Oil 8⅞, Cont'l Can 40⅞, Corn Products 63, Crown Zellerbach 13⅞, Curtiss Wright 6½, Dupont de N 149, Doug Aircraft 67⅞, Eastman Kodak 181½, El Pow & Lt 11½, Erie RR 1⅞, General Electric 40⅞, General Foods 39⅞, Gen Gas & El A 1, General Mot 46, Gillette 7⅞.

Goodyear Tire 33⅞, Gt No Ry Pf 26, Hecker Prod 10½, Holland Furnace 45⅞, Hudson Motors 7½, Illinois Central 17⅞, Insp Copper 15, Int Harvester 55½, Int Nick Can 52⅛, Int Pap & P Pf 46⅛, Int Tel & Tel 8⅞, Johns Manville 99½, Kennecott 38⅛, Lib O Ford 50, Ligg Myers B 102½, Loew's 49⅛, Long-Bell A 3⅞, Lorillard (P) 22, Montgomery Ward 48⅛, Nash-Kelv 8⅞, Natl Biscuit 24⅛, Natl Cash 23⅞, Nat Dairy Prod 13, Natl Dist 26⅞, Natl Pow & Lt 8⅞, NY Central 19⅛, North Amer Co 23⅞, Northern Pacific 12¼, Ohio Oil 9⅞, Otis Steel 13.

Pac Amer Fish 6, Pas Gas & El 29⅞, Pac Tel & Tel 122½, Packard Motor 4⅛, Penney (JC) 79½, Penn RR 21, Phelps Dodge 40⅛, Phillips Pet 40, Proctor & Gamble 56, Pressed Steel Car 12⅞, Pub Serv NJ 33⅞, Pullman 35⅞, Radio 7⅞, Rayonier 14⅞, Rayonier Pf 21, Rem Rand 14⅞, Republic Steel 22⅞, Reynolds Tob B 42⅞, Richfield Oil 9⅞, Safeway Stores 34, Sears Roebuck 71⅞, Shell Union 13⅞, Socony Vacuum 13, Sou Cal Edison 24½, Southern Pacific 18, Standard Brands 6⅞, Stand Gas & El 3⅞, Stand Oil Cal 27⅞, Stand Oil Ind 28⅞, Stand Oil NJ 9⅞.

Stone & Webster 13½, Studebaker 7⅞, Sunshine Mining 9⅞, Sup Oil 3, Texas Corp 45, Texas Gulf Sulphur 31⅞, Tidewater Asso Oil 13, Timken Roll Bearing 49, Transamerica 7, Union Carbide 87⅛, Union Oil Cal 19⅛, Union Pacific 95, United Aircraft 37, United Airlines 11½, United Corporation 3⅛, United Fruit 67½, United Gas Imp 12⅛, US Indust Alcohol —, US Rubber 46, US Rubber Pf 100, US Steel 62⅞, Vanadium 26⅞, Walworth 7⅞, Warner Pictures 5⅞, Western Union 22½, Westinghouse Electric Mfg 109⅞, White Mot 11⅞, Woolworth 49⅞.

## Saturday Radio

**KORE Eugene**
**1420 Kilocycles**
**(Mutual-Don Lee Network)**

5:00 p. m.: Jazz Nocturne, 5:30 Symphonic Strings, 6:00 Hawaii Calls, 6:30 Hollywood Whispers, 6:45 News, 7:00 Viennese Nights, 7:15 Music, 7:35 U. of O. vs. Idaho, 9:00 News, 9:15 Glen Gray's orchestra, 9:30 Jan Garber's orchestra, 10:00 Shep Fields' orchestra, 10:30 Clyde Lucas' orchestra, 11:00 Skinnay Ennis' orchestra, 11:30 Jack McLean's orchestra, 11:45 Whispering Strings.

**KOAC Corvallis**
**550 Kilocycles**

5 p. m. On the Campuses, 5:30 Music, 5:45 Vespers, Rev. H. E. Bennett, 6 Heralds of Destiny, 6:15 News, 6:30 Farm Hour, Agriculture as Viewed by Oregon Editors, 6:45 Markets, Crops, Weather, 7:30 Music, 7:45 Science News of the Week, 8 Music of the Masters.

**KOIN Portland**
**940 Kilocycles**
**(CBS Network)**

5 p. m. Five o'Clock Flash, 5:15 Col. Sports Broadside, 5:30 Leon F. Drews, Organist, 5:45 Art Waner Orch., 5:55 News, 6 Honolulu Bound, 6:30 Saturday Night Serenaders, 7 Hit Parade, 7:45 Night Editor, 8 Joe E. Brown, 8:30 Johnnie Presents, 9 Prof. Quiz, 9:30 Five Star Final, 10:15 Columbia Dances, 11 Jack Bain Orch., 11:30 Jimmy Davis Orch.

**KGW Portland**
**620 Kilocycles**
**(NBC Red Network)**

5 p. m. Tommy Riggs and Betty Lou, Dinner Date with Judy, 6:15 Front Page 5:30 Sir Francis Drake Hotel Orch., 6 son Hotel Orch., 7:30 Yacht Club, 8 Drama, 8:30 Stars of Tomorrow, 7 Ben-Nat, Barn Dance, 9:30 Avalon Time, Bal Tabarin Cafe Orch., 11 Hotel St. 10 Hotel Sir Francis Drake Orch., 10:30 Francis Orchestra, 11:30 Olympic Hotel Orchestra.

**KEX Portland**
**1180 Kilocycles**
**(NBC Blue Network)**

5 p. m. St. Francis Hotel Orch., 5:30 Piano Surprises, 6 Elizabeth Earl, Organist, 6:15 Biltmore Concert Trio, 6:30 Sport Column, 6:45 News, 7 Symphony Orch., 8:30 George Crook, Organist, 8:45 Chez Paree Orch., 9 Hotel Biltmore Orch., 9:30 Hotel Biltmore Orch., 9:30 Hotel Ambassador Orch., 10 Uptown Ballroom Orch., 10:30 Quiet Hour, 11:30 News, 11:15 Paul Carson, Organist.

**GERMANY TO HELP**

BERLIN, Jan. 21—(AP)—Field Marshal Hermann Wilhelm Goering, today assured George Rublee, American director of the intergovernmental refugee committee, that Germany was ready to continued trying to find ways of sending her Jews abroad.

While some of the dinosaurs of the prehistoric world walked on all four feet, others walked upright.

## Press Association Ends Three Day Parley

(CONTINUED FROM PAGE 1)

alignment," he said, "but I was wrong. There was a strong revolt against the president's purge and while it was not vocal, it was there."

"To command nature, we must first obey nature. This principle has been recognized and applied in science. Napoleon could have had an automobile because the laws of physics and science were there if they had known how to obey them. The same thing must apply to social fields."

**Allen Toastmaster**

Introduced by Toastmaster Eric W. Allen, dean of the school of journalism at the university, Governor Sprague, assured his audience that if they became convinced of errors in his judgment, he did not ask them to "spare the editorial rod."

Other speakers who made brief talks were Lars Bladine, president of the State Editorial association; Hugh Ball, president of the conference; Chancellor Frederick M. Hunter, Dr. Donald M. Erb, president of the university.

Members of Sigma Delta Chi, national honorary journalism fraternity, staged a short stunt, "Professor Whiz," at the end of the program. Publishers of weekly and daily newspapers in the state formed teams for questions put by Warren Waldorf, acting as "Professor Whiz." The daily publishers were declared victors and received a box of cigars.

**LOCAL ITEMS FIRST**

Declaring that local news and pictures constitute the best stock in trade of the modern newspaper, Arthur L. Crookham, city editor of the Oregon Journal in Portland, advised Oregon newspapermen to return emphasis to news in his talk before sessions of the Oregon Press conference at the university.

Decrying the many "keyhole peepers' columns," other special features and stunts, the Portland editor stressed the fact that the great service the newspaper can render its readers was to relate happenings of the day. He called attention to the situation caused by the newspaper strike in Portland last year which emphasized the public's demand for local news.

"The radio pirates news from newspapers and this should be stopped," the speaker said in making the point that while news broadcasts distribute considerable information, that information must first be told the radio and the only sources for such information are the newspapers and their organizations.

**Home Town Important**

The reading public wants home town news, accurately reported and distributed while it is still news, he said, in urging greater and better display of local news stories. So much telegraph news comes to all newspaper offices nowadays and is handy and ready for use that local coverage frequently suffers, he declared.

* * *

Intelligent selection of correspondents, adequate pay for their services, careful training and certain publication of their reports are necessary if rural news coverage is to be successful, Gordon G. Macnab, Oregon Journal copy reader told the conference in a paper on improving rural correspondence.

He stressed the importance of this form of news and urged that rural correspondents be given training to enable them to present their news properly. Rural news should receive the same handling that is accorded local and telegraph reports, he said.

A discussion of recent libel suits involving newspapers of the northwest was given by Charles Hulten, of the school of journalism faculty.

He reported on several suits and reviewed legal decisions on the question of libel, slander and defamation.

## Hitler Continues Purge Of Bank

(CONTINUED FROM PAGE 1)

the emigration of German Jews. It had been indicated the conversations with George Rublee, American director of the intergovernmental refugee committee, would be terminated upon Schacht's dismissal. Schacht had proposed an emigration plan linking Jewish emigration with increses in German foreign trade.

Informed persons predicted Dr. Schacht would become Hitler's confidential man and traveling salesman abroad in quickened nazi creases in German foreign trade.

The veteran nazi financial helmsman cleaned off the reichsbank desk he used in 1923 to stem post-war inflation. It appeared clearer in financial circles that his dismissal by Hitler yesterday involved Schacht's fear that uncontrolled spending might lead again to inflation.

The assumption of all financial and ecomonic power by less orthodox nazi leaders than Schacht will mean, in the opinion of competent observers, that credit inflation faucets will be opened wide to enable nazi spending for armaments, fortifications and public buildings to go ahead full speed.

Propaganda Minister Paul Joseph Goebbels emerged from a month's retirement following an intestinal illness with a caustic four-column article in Hitler's newspaper Voelkischer Beobachter on German-American relations. It was headed: "What Does America Really Want?"

Goebbels advised the United States "to return to the old established methods of international courtesy." He added he viewed the further development of German-American relations with "deep apprehensions."

## Sidelights Of Press Meeting Sketched

(CONTINUED FROM PAGE 1)

community where there were only 30 subscribers.

* * *

The Friday afternoon session found the assembly room in the journalism building jam-packed. A count found more than 100 present. And the ladies were having tea at the home of Mrs. Erb at her presidential home. Mrs. George Turnbull was in charge.

* * *

Overheard among the waitresses' conversation after the luncheon, "Gee, but those newspapermen are poor tippers!" Another one objected, however, with: "Once, a long time ago, I worked for a conference of big shot officials of the press who paid plenty well!"

## Nippon Warns Foe Of 'Extermination'

(CONTINUED FROM PAGE 1)

Asia ambitions in what was considered by some to be the most important statement of Japanese foreign policy in her history.

"What Japan desires is the creation of a new order which is to secure the permanent peace of east Asia, that is to say the construction of a new east Asia upon an ethical foundation wherein Japan, Manchoukuo and China, while each is preserving her independence and individuality, will stand united and linked together for active collaboration and mutual aid along all lines of political, economic and cultural activities," he said.

"It is the firm conviction of the Japanese government that such a new order is not only absolutely necessary for the existence and healthy development of Japan, Manchoukuo and China, but also is conducive to the real peace and well-being of the whole world."

**ALL NORTHWEST**

PORTLAND, Ore., Jan. 20—(UP)—Bonneville Administrator J. D. Ross today revealed, in his first annual report to congress, a master plan designed to connect the whole Northwest in the Columbia river power network.

**CLASS HAS PARTY**

COTTAGE GROVE, Jan. 21—(Special)—The Friendship class of Presbyterian church Sunday school met at the church parlors recently with Elta and Dorothy Hohman as hostesses. Games were played and refreshments served.

**CLUBS TO MEET**

COTTAGE GROVE, Jan. 21—(Special)—The Acacia club will meet Wednesday evening at Masonic temple. Mr. and Mrs. Roy Short are chairmen of the entertainment committee.

The O. L. H. club will meet at the home of Mrs. J. P. Graham, Tuesday, at 1:30.

**IN DEERHORN**

DEERHORN, Jan. 21—(Special)—A group of local Boy Scouts under the leadership of Harry Moore recently went on an all day hike to the McCulloch logging site in search of yew wood for bows and arrows. Members of the troop who made the trip were George Partridge, Tommie Benson, David Potter, Robert Shrode and Fayette Thomson.

Everett Brown has had his farm fenced. Bernard Glenn and Willis Glenn have been doing the work.

## Plane Down At Sea With 13 Aboard

(CONTINUED FROM PAGE 1)

was "down and completely disabled."

The Cavalier carried eight passengers, according to a list released here by the Pan American Airways, which cooperates with the Imperial Airways on the Bermuda route.

The passengers are: Mrs. George Ingham, Hamilton, Bermuda; Mrs. Edna Watson, Bermuda; Mr. and Mrs. Donald Miller, Lincoln, Neb.; Charles Talbot, Brookline, Mass.; Mr. and Mrs. John Noakes, Malba, Long Island; Miss Nellie Smith, Bermuda.

The crew: M. R. Alderson, captain; Neil Richardson, first officer; Patrick Chapman, radio officer; David Williams and Robert Spence, steward.

One of the coast guard planes which can carry 10 passengers, took off at 2:14 p. m. from Floyd Bennett field and was piloted by Lieut. J. F. McCue who expected to reach the Cavalier in about two hours. His Fokker seaplane has a capacity of 10 passengers. The other coast guard plane took off at 2:40 p. m. and was piloted by C. H. Allen. His Hall flying boat can carry 20 persons.

## *Harrison's Hollywood Happenings*

By PAUL HARRISON
NEA Service Staff Correspondent

HOLLYWOOD, Jan. 21.—Leon Turrou, the man who knows more than anybody, probably, about foreign espionage in this country, has come to Movietown to help the Brothers Warner put some of his facts and experiences into celluloid.

The picture, which is arousing interest and speculation because it may draw some heavy repercussions from abroad, is "Confessions of a Nazi Spy."

Turrou is the former G-man who did most of the work in rounding up the German operatives who were convicted in New York recently.

**The Real Lowdown**

The studio's announced intention is to make this almost wholly a factual picture. Movies were made in the courtroom, and these will be cut into the feature, along with some verbatim remarks of the jurist and prosecutor. Turrou's own name will be used by the actor impersonating him, and the names of the 18 defendants also may be used. The result probably will be a cross between a March of Time reel and a Charlie Chan melodrama.

Testimony and evidence at the actual trial revealed that the spies mostly were an amazingly naive lot, skulking around and getting little more information than they could have obtained by writing to Washington for departmental pamphlets. Of course, Hollywood can make such activities seem quite sinister, as indeed they were—in purpose.

The picture will not have much in the way of a love theme, but there will be an opportunity for plenty of glamorous Mata Hari stuff in the story of Katherine Moog. The pretty girl-friend of one of the key spies, a Dr. Ignatz Griebl—she traveled with him to Berlin, met some government officials and had high times in the night clubs. There was some talk, she said, of establishing her in a salon in Washington, where it was presumed she could ply American officials with charm, champagne, and propaganda.

**Not Funny to Fuehrer**

This may sound like comedy material, but it will get no laughs from Hitler and his pals. The spy trial, Turrou told me, was the first such case in which the offending nation and involved officials were publicly identified, and Warners are determined not to pull any punches. It even has declared that it will have actors impersonating Hitler, Goering and Goebbels.

Stern official protests already have been made to the Hays Office, which passed them along to Warners without reply or comment. Warners haven't replied either. This studio does not sell any pictures to Germany, but it has conferred with executives of the studios which do sell there occasionally and has been assured that they don't care a hoot if all American films are banned by the Nazis. It's impossible to get money out of Germany, and Hollywood is tired of piling up useless credits there.

But "Confessions of a Nazi Spy" is sure to make Hitler tear at his drooping forelock. Goebbels is said to be screaming that the picture is being made at the insistence of Secretary Ickes!

**Wake Up, America!**

Says the ex-G-man: "The facts in this picture are something the American people ought to know. It will help to make us spy-conscious. We only scratched the surface in New York, and I believe there is not a single factory in the United States which could make war materials in which there is not a German agent. But we know the system now, and many of the spies are known."

Turrou, a pleasant, thin-haired man of middle age, half French and half Polish, first came to America in 1911. He enlisted with a Russian volunteer corps in France in 1916, was twice wounded, later joined the U. S. Marine Corps. He was a member of Hoover's Moscow Famine Mission until 1923.

For 10 years he was an operative of the F. B. I., and being fluent in seven languages, was the department's star linguist. Last June he resigned to write about his experiences, and in seven months has done three books and some magazine stories. His first book, "Nazi Spies in America," will be out soon—long before the picture is completed.

**GO TO W. C. T. U. EVENT**

HARRISBURG, Jan. 21—(Special)—Several ladies from Harrisburg and Halsey attended a meeting of the W. C. T. U. at Brownsvill recently. Miss Maude Aldrich, state lecturer, was present and spoke in the morning on "Legislation" and in the afternoon she discussed the moving picture problem. It was voted to hold a county institute while Miss Aldrich was still in the county, and the date set was Friday, January 27, at Halsey. A potluck dinner will be served at noon. The meeting will begin at 10 a. m. Those going to Brownsville from Harrisburg were: Mesdames Peter Estergard, Amelia Grimes, Jane Curtis, Rilla Owen and Ina Hughes.

The Past Noble Grands club will hold its next meeting at the hall, Friday, January 27. The ladies are planning to begin quilting on the quilt which they have recently pieced. A potluck dinner will be served at noon with Mrs. Elizabeth Moody and Mrs. Tillie Gordon as hostesses.

**IN DEERHORN**

DEERHORN, Jan. 21—(Special)—Mr. and Mrs. Lester Thompson and children, Gordon, Arlene and Lavonne, of Corvallis, were recent visitors at the home of Chris Nelson and Mr. and Mrs. Peter Thoreby. Gordon, three year old son of Mr. and Mrs. Thompson who are well known here, was recovering from an accident in which he was badly bruised when the rear door of the car in which the family was riding was opened.

Mr. and Mrs. Robert Finley of Roseburg were guests several days this week at the home of Mr. and Mrs. William Brown and family.

Mrs. Ormer Stacy and daughter, Ellen, plan to spend several days this week at Portland.

In the tropics, travelers are able to fill a drinking glass with water by cutting the stems of phytocrene, or "vegetable spring" lianas.


YOUR DOLLAR'S WORTH ALWAYS! ARMY & NAVY STORE 716 Willamette St.

SPRINGFIELD THEATRE
Double Bill Saturday
Bette Davis, Errol Flynn in "THE SISTERS"
Peter Lorre in "MYSTERIOUS MR. MOTO"
Prices: 25c, 15c, 10c
Starting Sunday "STRAIGHT, PLACE, AND SHOW" and "MEET THE GIRLS" Matinee Sunday

The Biggest Dance in Lane County TONITE at Cottage Grove Armory
Featuring BOB RAMSEY AND HIS BAND
Eugene's Most Popular Organization
Fine Sound System



Eugene Register-Guard

The Eugene Register-Guard is a member of the Associated Press. The Associated Press is exclusively entitled to the use for publication of all news dispatches credited to it or not otherwise credited in this paper and also all the local news published herein. All rights of publication of special dispatches herein are also reserved.

Subscription Rates
By Carrier yearly in advance
By Carrier, monthly
By Mail in Oregon, yearly
By Mail in Oregon, 6 Months
By Mail, 1 month
By Mail in Oregon, 3 months
Outside of state, yearly



## Local Want-Ad Rates

One insertion
2 consecutive times
3 consecutive times
7 consecutive times
Advertisements run for 1 month without change of copy will receive a rate of $1.90 a line.
No ad taken for less than two lines. Count 5 average words to a line. Minimum charge, 25c.
Reader notices 10c a line per day.
Persons out of work will receive a special rate on "Situations Wanted" and must be cash in advance.

PHONE ADVERTISEMENTS
Ads will be taken over the telephone if the advertiser is a subscriber to a phone. Want Ad Department Ph.

MAIL ADVERTISEMENTS
Advertising may be placed by mail. Sufficient remittance for a definite number of issues must be enclosed.

**Funeral Directors**
PHIL BARTHOLOMEW CHAPEL Springfield—6th and B—Ph.
BRANSTETTER-SIMON Chapel Phone 433—1152 Olive St.
POOLE FUNERAL HOME Phone Eugene 723 or Springfield
VEATCH FUNERAL HOME Phone 112 Pearl St. at

**Florists**
RAUP'S - Better Flowers. Ph.

**Personals**
YOUNG women in trouble and in need of a friend are asked to communicate with Adjutant ROSA Morsch of the Salvation Army White Shield Home, N. W. Mayfair Avenue, Portland, Oregon; or with Mrs. Adjutant Mable Ford of the Salvation Army, 719 Pearl St., Eugene, Ore.
Numerology can aid you. Send name, birth date, for Numerological Analysis, $1. R. ...burger, P. O. Box 355, ...
DR. M. ASHTON, Chinese Physician, using artificial fever cabinet for arthritis and rheumatism: 16 E. Broadway.
NEW LOCATION—Edith ... moved to 1482 Oak. Circle ... eves. Readings daily. Ph.
PRIVATE investigation made civil and criminal cases. Ph. 3326 for interview.

**Lost and Found**
LOST in currency consisting one $10 bill, one $5 bill, ... $1 bills. Rubber band ... them. $5 reward. Return Reg.-Guard.
LOST, strayed or stolen, ... old light red heifer, ... feet. Missing about ... Small V in both ears. ... J. M. Bardwell, Rt. 1, ...

**Transportation**
LOWEST FARES
Portland, O. W. $1.85; R. T. ...
Leave Eugene 8 a. m., 2, ...
San Francisco $6.50; R. T. ...
Los Angeles, $12; R. T. ...
DOLLAR STAGES, INC.
49 E. Broadway Phone

**Real Estate for Sale**
A FINE 200 Acre ranch on ... Creek: 40 acres bottom land, ... cultivation; 40 more ... balance pasture land. Fair ... provements. Would take ... property as part consideration. RODMANS (Member Realty ...) 820 Willamette—Ph. ...
101 ACRES on Elmira ... mile W. of new highway ... $150 per A. Fair buildings ... in cultivation. Main highway ... 2 sides of place. This farm ... be divided and sold in tracts. RODMANS (Member Realty ...) 820 Willamette—Ph. ...
"YOUR LOT" in our new ... ed subdivision will enable you to build a modern home ... pay like rent. Call and see ... plans. Investigate your opportunity. AMON & MENNES CO. 942 Oak St.
160 ACRES of old growth timber, Cruised at 10,000,000 ... Located twenty-two miles ... Eugene. For information ... L. J. Mayfield, 121 No. D ... Aberdeen, Wash.
REAL ESTATE Listings wanted. C. J. Gottschim, Joe T. ... son Brokers, 282 Van ... Eugene, at Gilmore Service Station.
SACRIFICE Sale. Furn. home, 6 rms. 3 bedrms. ... Paved St. $2300; easy terms ... W. 3rd. Ph. 3395.



Dancing Tonite
JEFFERSON BEACH BALLROOM
North End Jefferson St.
Ladies 20c—Men 40c
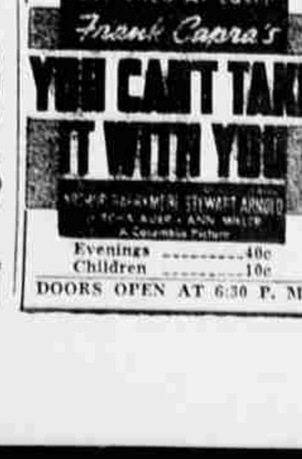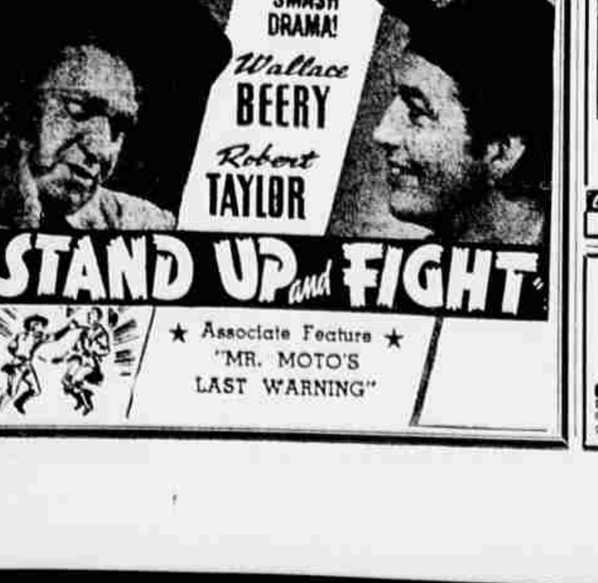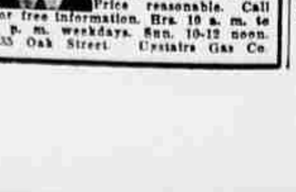
Roller Skate at THE PARAMOUNT
Special Party Rates
Every Nite 7:30 to 10:30
25 W. 7th Ave., Eugene, Ore.
For information Phone 3250J