Pittsburgh Clubs Chicago, 14-6 For Thirteenth Straight Win

HIGH CLIMBER

By DICK STRITE

Ron Gemmell, sports editor of the Salem Statesman, and any number of Rotary Bread's all-star softballers from Portland agree with Maxie Rubenstein, genial sponsor of the Rubenstein Sofa Sittes, that Eugene has a real state championship contender in the Rubes.

Max signed what he believed were the best players in the city to verbal contracts before any other team thought about the game and he purchased blue and gold uniforms—from cips to socks—that would make a credible appearance. But the Rubes can also play ball.

Besides cleaning up on everything locally, since Bill Jones moved to the Sofa Sittes at the end of the twilight league the Rubes have scored a 2-0 victory over Guy Ruscigne and Montag Stoves of Portland, the Salem Papermakers' league-leading team 4-0, and dropped a 2-1, ten-inning decision to that great Portland club—Rotary Bread.

Following last Saturday night's loss, the victorious Bakers had nothing but praise for the Eugene team and hoped to meet them in the finals of the state tournament at Salem in August.

* * *

And this is what Gemmell has to say:

"Eugene's Rubenstein club, that snagged a 4-1 win off our Papermakers Friday night behind the no-hit pitching of 'Speedball' Jones, was the best-looking ball team yet to visit Salem this year. There didn't appear to be a weak link in it anywhere. If Jones can quell a tendency to wildness, the club is going to be a prominent contender for state honors in the tournament this year. While only getting six blows off Hank Singer, Rubenstein's looked plenty potent at the plate. To a man the outfit takes much more of a 'baseball' cut at that softball than any other team I've yet seen. As a result, three of the six hits were for extra bases. Manager Maxie Rubenstein, before the game started, admitted he had the best club he's ever fielded in Eugene. It is."

* * *

It looks like the Willamette Valley Golf association team tournament is a permanent fixture in Eugene—and that Jim O'Connell and George Evans, president and secretary, respectively, are just as permanently fixed as promoting moguls that have to take all of the grief. And with that pair of Trojan workmen in the driver's seat there is no reason why the annual team event can't be developed into Oregon's outstanding golfing event of the year. With 15 teams from 12 clubs playing in last Sunday's event the managers hope to boost the field to 20 teams next July.

Some of the boys who return will have nightmares about the tricky Laurelwood course weeks ahead of time. That's the strange thing of it all—more consistently good scores were made on the Eugene country club course than at Laurelwood and the club is considered a good four strokes tougher by local divoteers.

For the most part—the 120 golfers, nearly 100 from outside Eugene, had a great time. The Laurelwood and Eugene Country club courses had much to do with the success of the event—they were perfect hosts. But I still have a callous nearly an eighth of an inch thick from writing down scores. We even had an adding machine on hand for Ralph Clark's score.

* * *

Last Thursday night Jack McCarty, radio sports announcer at KORE and former southern California softball pitcher, challenged this department to a softball pitching duel. We couldn't quite get the drift of the challenge—because, surely Jack didn't know that yours truly had pitched softball for eight years while a Y. M. C. A. physical director. But in spite of the fact that I have pitched just one inning—as relief to Mike Mikulak about three years ago—in the last five years, I've accepted the challenge. Jack will have to do all the work—selecting a time, place and getting 22 players to choose from. I'll take nine and he can have the remainder. It's for a buck, too.

* * *

Sports-Through-a-Knot-Hole: They say Joe Louis is really serious about hanging up his gloves . . . He doesn't like to train and would much sooner watch the Tigers play and then go home to a good fried chicken dinner . . . Mark down the name of Floyd Gibbons of Columbus, Ohio, as a potentially great white hope in the heavyweight mitt ranks . . . Western Reserve's one-man track team—Joe Scott—is slated for the next Olympic decathlon champion and Hollywood's next Tarzan . . . he specializes in the pole vault and hurdles, but is good in any event, so good that Western Reserve wouldn't have a track team if he wasn't out there.

Joe Gordon - - -

WHAT HE DID TUESDAY

AB	RBI	H	PO	A	E
5	0	0	10	4	0

HIS SEASON'S RECORD

Hitting

AB	RBI	H	Pct.
159	36	50	.314

Fielding

PO	A	E	Pct.
96	138	9	.963

Pirates Take Over Loop Lead

Yanks Club Browns Twice To Press Tribe

Back home in first place!

That has a comfortable sound for any ball club, especially one which hasn't had a taste of world series glory for more than a decade.

That's just the position of the Pittsburgh Pirates today.

They finished up their road chores in Chicago yesterday by pounding out a 14 to 6 victory over the hapless Cubs. It was their 13th straight win—the longest streak since 1922 when they also won 13—and it put them in the lead by a hair's breadth or two. Today they return home to face the National league's eastern clubs, starting with the Brooklyn Dodgers, who knocked their hated rivals, the New York Giants, out of the lead yesterday by beating them 13-5.

Yanks Win Two

By one way of counting, the Giants have a half-game bulge, but since they have played more games, their percentage is lower, .635 to Pittsburgh's .638. And that's what they pay off on.

The American league came close to having a shift in leadership as well, for the Cleveland Indians took a 9-8 setback at Washington in the first game of their eastern tour while the fast-stepping New York Yankees knocked off the St. Louis Browns twice, 7-3 and 10-5. The Tribe managed to hold the top by a half-game margin, but the Yanks and their backers figure it's just a matter of time before they cut that down.

Brooklyn, incidentally, explored the stratospheric heights of sixth place for the first time since the middle of May as they gained their first triumph over the Giants in eleven clashes. The Cincinnati Reds beat out St. Louis 6-5 in the other National league game and dropped the Cards to seventh.

Gehrig, DiMaggio Pace Win

The remaining major league contest saw the Chicago White Sox, scoring five runs on homers by Mike Kreevich and Joe Kuhel, to hand the Athletics their eighth straight defeat, 8-6. Detroit and the Boston Red Sox were rained out while the Phillies and Boston Bees had an open date.

Al Todd and Paul Waner paced the 17-hit attack that gave the Cubs their sixth straight setback. Todd drove in five runs with a homer, double and single while Waner made four singles.

The Giants didn't exactly throw away their game, but four errors were an important factor in Brooklyn's eight-run first inning and so were four passes.

Lou Gehrig and Joe DiMaggio contributed homers, the 14th for each, to the Yankee twin win, and Red Ruffing batted in three runs with a pair of doubles in the opener to help win his 12th game.

Wellington Enters PNTT Quarter-Finals

TACOMA, Wash., July 13.—(AP)—Jack Wellington, Berkeley, defeated Ted Schroeder, of Glendale, seeded seventh, 6-4, 1-6, 6-4 in a men's singles match of the Pacific Northwest tennis tournament yesterday to enter the quarter finals today.

He will meet Dick Bennett, of Tacoma, seeded No. 1, providing Bennett comes through with an expected victory over one of the tournament's lesser lights.

The female falcon was preferred in ancient sport of falconry, because she was larger, swifter, and fiercer than the male.

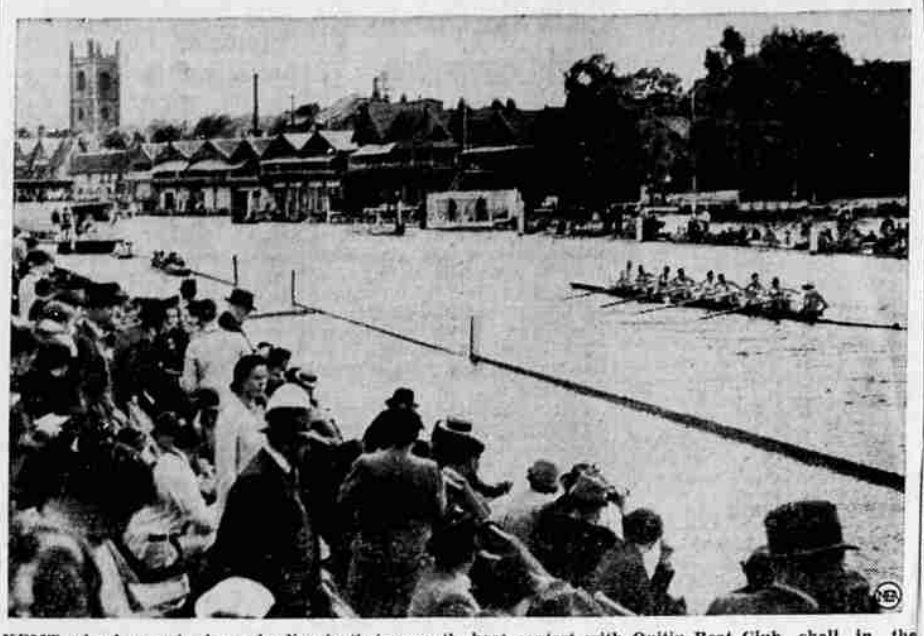

KEMT school crew is shown leading in their seventh heat contest with Quitin Boat Club shell in the Thames Challenge Cup competition oevr the famous and picturesque Royal Regatta course at Henley, England. The American entry captured the trophy by defeating the London Rowing Club boatload in the final.

Oaks Submerge Beavers, 14-1

SAN FRANCISCO, July 13.—(AP)—A sensational catch and a 13th inning two-bagger, both by a weather-beaten veteran were the reasons Sacramento's Solons had only a two-game lead in the Pacific Coast baseball league today.

The score was tied at 4-all last night when Arnold Statz, second place Los Angeles centerfielder who has been playing baseball for some 20 years in big and little leagues, came to bat in the first of the 13th. Dutch Lieber had singled before him. Statz smashed a two-bagger and Lieber came home with the run that gave the Angels a 5 to 4 win over the Senators.

In their half of the 13th the Senators got Johnny Vergez on base. Centerfielder Ray Diefenbach cracked a scorcher into centerfield with three-bases written on the cover. Again Statz came to the rescue and snared the seeming sure hit on the dead run and the game was over.

Double Plays Help

Los Angeles had taken a one run lead in the first of the ninth, but the Solons' Larry Barton smashed a homer in the last of that inning to knot the score and send the game into extra innings. Sacramento outhit the Angels, 15 to 10, but the Angels completed a pair of snappy double plays to cut off possible Solon scores.

Paced by Freddie Muller and Levi McCormack, who smashed four hits each in five times at bat, Seattle overcame an early lead to defeat the Hollywood Stars, 5 to 3.

Seattle's win put the Indians into a tie for third place with the San Diego Padres, who shoved the San Francisco Seals out of the first division by beating them 6 to 2. The Padres' win was a costly one. Jimmy Reese, their second baseman, will be on the sidelines for several days with a knee injury suffered during a three-run San Diego rally in the thrid inning.

With a barrage of hits, the cellar Oakland Oaks submerged the Portland Beavers, 14 to 1. The Oaks nicked two Portland pitchers for 19 hits. They combined seven hits, two walks and a hit batsman to shove seven runs across the plate in the third inning.

Elton Owen, Kenna Will Meet In Thursday's Semi-Windup

Promoter Herb Owen's Thursday mat card is all but complete with the signing of Bill Kenna and Elton Owen for the 30-minute semi-windup.

Johnny Guviski, Russian terror, has been signed to appear in the opener but as yet Owen has been unable to find an opponent for the big Russian.

Considerable color is added to the card with the signing of the Owen-Kenna match. Both boys are former college amateur stars and a rivalry that existed in the collegiate squared circle will be taken up once more when the two clash Thursday night. The match is for the best two out of three falls.

Kenna, an OSC man, will prove to be a tough opponent for Owen, a former Oregon star.

Both Harry Elliott and Sailor Moran have promised to put an end—once and for all—to the feud that exists between them.

The Sailor has announced that he will establish his supremacy over Elliott Thursday nigat and will make quick work of it.

"I'm tired of taking stuff off that guy—in or out of the ring—and I'm going to pin his ears back in a hurry."

Johnny Guviski didn't appear particular as to who was to be picked for an opponent. The stolid Russian merely nodded when quizzed about being signed and remarked that "no matter who is picked he won't last long enough to know what hit him."

Lane Of Mohawk Is Big Big-6 Sticker

With a .556 average, Short-stop Lane of Mohawk's defending champions moved into the Big-Six league batting lead this week following his perfect four-for-four hitting against Creswell last Sunday. Courtney Towne, Eugene Eagles first-baseman and pitcher, has played in but three games, but moved into the select class last week with four-for-five and a .533 mark, 23 percentage points under Lane.

Booth of Mohawk holds third place with an even .500 and Carter of Creswell fourth and Allison of Noti is in fifth place with .471 and .463 averages, respectively.

The league-leading Eugene Eagles, with eight players batting better than .33, are the heavy stickers of the circuit. The averages of regulars hitting better than .333 are listed as follows:

Player, team	G	AB	H	Pct.
Lane, Mohawk	6	18	10	.556
Towne, Eagles	3	15	8	.533
Booth, Mohawk	4	16	8	.500
Carter, Creswell	4	17	8	.471
Allison, Noti	9	41	19	.463
Saunders, Alvadore	9	41	18	.439
Christensen, Eagles	4	23	10	.435
Vandehey, Eagles	8	42	18	.429
Delp, Creswell	2	7	3	.429
Wellnitz, Eagles	9	40	17	.425
W. Hale, Noti	5	24	10	.417
P. Taylor, Eagles	8	41	17	.415
Board, J. City	9	39	16	.410
D. Taylor, Eagles	8	40	16	.400
Wilkens, Mohawk	5	20	8	.400
C. Sanborn, Alvadore	9	44	17	.386
Mellon, Eagles	8	39	15	.385
Borgaard, J. City	8	35	13	.371
Hartman, J. City	6	22	8	.364
Surcamp, Noti	7	25	9	.360
Calloway, Mohawk	7	28	10	.357
Winters, Eagles	6	23	8	.348

Dunn School, Butte Softball Winners

Behind the three-hit pitching of Marshall the Dunn school softball team shut-out the Fairground seniors in a playground game, 5-0.

It took an extra-inning for the Butte softball club to beat out the Willard seniors, 8-7, in the second game.

In the Fairground-Dunn game, Marshall fanned seven batters while his teammates were collecting six hits for their victory. The Fairground's team bobbled six times.

Although the Willard seniors outhit the Butte team, 12-5 they couldn't get the hits when they counted most.

In the other games of the day, the Fairground juniors beat out St. Mary's 16-7 and the Willard juniors beat the Dunn team, 21-7.

Marion Hall Picked As Salinas Coach

SALINAS, Calif., July 13.—(AP)—Marion Hall of Hollister, Calif., former tackle on the University of Oregon football team, was appointed assistant coach at Salinas Union high school today. He had been head coach at Springfield, Ore., high school.

Step up your appearance—but keep down the cost
ERIC MERRELL
"Clothes for Men and Boys"

NICK VUKMANIC, caught as he was about to pierce the air with his javelin, is only a sophomore, yet the Pennsylvania State College star is hailed as the nation's coming spear tosser. He has exceeded 223 feet.

Hines to Meet Title Defender

Denny Shute After 15th Straight Win

By BILL BONI

SHAWNEE-ON-DELAWARE, Pa., July 13.—(AP)—They threw Jimmy Hines at defending champion Denny Shute, winner of 14 straight P. G. A. matches, in today's 36-hole third round of the pros' own national championship. But Jimmy wouldn't concede that they were throwing him to the lions, or even one lion.

"Somebody's got to beat Denny some day," said the big blond from Great Neck, N. Y., who dropped a 4 and 3 decision to Shute in the 1937 quarter-finals, "and there's no reason why it shouldn't be me. The mere fact that he's won those 14 matches certainly isn't going to scare me any—and I know that Denny's already beginning to worry about when his streak will end.

"He admitted as much last night, after he'd breezed through two rounds and I'd nosed out Frank Walsh. 'I'd a lot sooner have seen Frank win' is what he said, and that's because he knows he's going to have a match on his hands."

Tough Matches Slated

For that matter, each of the 16 survivors on today's program had the same thing—"a match on his hands." Going right down the line, there were Byron Nelson against Harry Bassler, a Californian who's a consistent campaigner in his own territory; Marvin Stahl, the tournament's prize discovery from Lansing, Mich., against Jim Foults, who knocked off Gene Sarazen a year ago; Sam Snead against Felix Serafin, surprise conqueror of Harry Cooper and Kay Laffoon yesterday; Billy Burke and Horton Smith, Ray Mangrum and ex-champ Paul Runyan, Sarazen and square-shouldered Jimmy Demaret, and Henry Picard and Dick Metz, who put out open champion Ralph Guldahl in the second round.

It's a line-up that, so far as experting is concerned, would give the jitters even to a soothsayer with third sight. But Hines never broke his stride in picking the seven others he expects to see in the quarter-finals tonight.

Hines Picks Winners

In his own upper half of the draw he tagged Nelson, a fine player and a more seasoned one than Bassler; Stahl, not as experienced as Foulis but playing excellent golf, and Snead, whose game should wear down the erratic, unorthodox Serafin at 36 holes.

In the lower and tougher half, Jimmy nominated Smith over Burke, because he's putting as only Smith can putt and is a stronger player than the former open champion; Runyan, more seasoned and a more consistent top-notcher than Mangrum; Sarazen, too much the old master for up-and-coming Demaret, and Picard, a stout match player who, in Metz, meets a man whose feet may bother him over the route set for today's play.

SHAWNEE-ON-DELAWARE, Pa, July 13.—(U.P.)—Denny Shute of West Newton, Mass., winner of the past two titles, was all-square with Jimmy Hines of New York at the end of the morning round of their 36-hole battle in the third round of the P. G. A. golf tournament today.

Silverton, Dallas Win In Tournament

SILVERTON, July 13.—Lone Elder and Silverton baseball teams defeated Dallas and McElroys of Portland, respectively, in the Oregon semi-pro tournament last night.

George "Windy" Windsor, Willamette University's contribution to Silverton, hurled shutout ball in defeating McElroys, 4 to 0. He fanned 10 men and issued no walks.

Salstrom, Silverton, walked in the first inning, stole second, went to third on an error and home on a wild pitch. The unearned run, coupled with a 3-run barrage in the sixth, ended the scoring.

Lone Elder scored twice in the fifth to break a deadlock and beat Dallas, 5 to 3, after bunching two hits and three walks in the fourth for three runs. Dallas counted twice in the second on two hits and an error.

D. Wood and Cook, Dallas, and Slyter of Lone Elder each hit a triple. Sitton relieved Ray Elliott on the mound for Dallas in the sixth.

QUEBEC RACING HIT

QUEBEC—Critics predict horse racing in the province of Quebec is doomed by the application of taxes on daily track receipts and a decrease in rebates ordered by the government.

OUT OF CIRCULATION

CORVALLIS, Ore.—Number 25 will not be worn by any varsity gridder at Oregon State next season, that being the one used by All-Conference Joe Gray, and is reserved for his younger brother Gene, who will be eligible in 1939.

DAVIDSON IN HONOLULU

HONOLULU.—Capt. Gar Davidson, retiring Army football coach, is here to take over his new post.

SCIENTIFIC GOLF

NEW YORK—Dick Chapman, outstanding Metropolitan amateur golfer, keeps a diary in which he records every mistake he makes, and studies his notations for correction.

The Amazon river is 3400 miles long, and 150 miles wide at the mouth.

Wines
DRY
PINTS 25c
FIFTHS 42c
½ GALLON 78c
GALLON $1.42
ED'S WINE DEPOT
49 East Broadway
Open 7 A. M. to 1 A. M.

Fisherman's Final Wish Fulfilled With Nice Ten-Pound Catch

JAMESTOWN, N. Y., July 13.—(AP)—As he embarked on a fishing trip, Axel William Johnson, 80, said, "I'd like to catch one more fish before I give up this sport."

He caught a 10-pound muskellunge. Seconds later he dropped dead of a heart attack.

REHEARSES 'TWEEN ROUNDS

NEW YORK—So confident was Henry Armstrong of victory in his fight with Barney Ross that he wrote his radio victory speech before the match and rehearsed it between rounds.

GULDAHL COLLECTS

ST. LOUIS—Ralph Guldahl's confidence in himself brought him $360 as a result of a $45 bet on himself at 8 to 1 in the United States Open.

USE CHINESE HERBS WHEN OTHERS FAIL
CHARLIE CHAN CHINESE HERBS REMEDIES

S. B. Fong
Healing virtue has been tested hundreds years for chronic ailments, nose, throat, sinusitis, catarrh, ears, lungs, asthma, chronic coughs, stomach, ulcers, gall stones, colitis, constipation, diabetis, kidneys, bladder, heart, blood, nerves, neuralgia, rheumatism, high blood pressure, gland, skin sores, male, female and children disorders.
S. B. Fong, 8 years practice in China. Herb Specialist, gives relief after others fail. 204 Willamette St., Eugene, Ore. Office hours 1:30 to 5:30 Sundays and Wednesdays only.

S. P. Blanks Bonson's, 15-0; Fenn's Tiremen Win, 15-11

S. P. Shops continued on their unbeaten paths in the National league of the Eugene night softball league at the Fairgrounds Tuesday night when they tripped Bonson's, 15-0 behind the one-hit pitching of Bob Street.

Fenn's Tiremen of the American league continued their upward climb by pounding out a 15-11 victory over Valley Grain.

Bonson's lone hit came in the second inning when first baseman Carrol slapped a sharp bingle over second base. After that the Metalmen were unable to touch the offerings of Street.

The Shoppers had little trouble with Paul Bishop, the Bonson pitcher, after they once got started. They nicked Bishop for a run in the second and third and then gave a warning of what was to come with a three-run outburst in the fourth. In the fifth the Trainmen opened up with their long range guns and got to Bishop for seven runs and eight hits, including three triples. At this point Taylor replaced Bishop on the mound and was touched for three more runs.

The see-saw second game and the subsequent defeat of Valley Grain shoved the Grainers further into the depths of the American league as they sustained their third loss in as many starts.

A seven run outburst in the third inning gave the Tiremen a four run lead that proved to be the winning margin. Although the Grainers tied the score twice after that, Fenn's softballers always came back in their half of the inning to pick up enough runs off lefty Ralph Clark to send them back into the lead.

Eight errors proved to be the undoing of the Grainers. They out-hit the Tiremen 11-10, but were so shaky in the field that they kicked away all their chances to come out on top.

The first game Wednesday night is to be between the league leading Rubenstein team of the American league and Dinty's. The second game will see S. P. Shops square off against Chase Gardens.

Eugene Archer Takes Third Place At Meet

L. L. Daily, Eugene archer, returned from Los Angeles Wednesday from the Western Archer's championship tournament where he defended his title as long distance champion in the flight event.

Mr. Daily was unsuccessful in the defense of his title and had to be content with third place.

He reported that a very successful tournament was held with over 300 archers competing. The tournament was held on the UCLA grounds.

Henry Cotton Wins Belgian Open Title

BRUSSELS, July 12.—(AP)—Henry Cotton of England, former professional at the Waterloo club here, shot a record aggregate of 277 for four rounds to win the Belgian open golf championship today.

The two-time British open king finished 13 strokes ahead of A. G. Lacey of England. Marcel Dallemagne of France, defending titleholder, was third with 292.

LET 'ER BUCK

CHAMPAIGN, Ill. — Wendell Wilson and Ray Eliot, Illinois athletic director and hockey coach respectively, will spend the summer as dude cowpunchers on western ranches.

Box Scores

VALLEY GRAIN

	AB	R	H
Hendrickson 1	5	0	1
L. Van Lydegraf s	4	2	2
Hurney 1	6	1	1
Zimmerman 3	4	2	2
Clark p	3	2	2
Haines m	4	0	1
Timmons r	3	2	2
D. Van Lydergraf 2	1	1	1
Skies c	4	0	1
Totals	35	11	13

FENN'S

	AB	R	H
Hale 2	3	2	1
Guthrie 3	4	2	2
Mansell s	5	1	2
Houck 1	4	1	1
Hamer 1	4	0	0
Long c	5	2	2
Fenn r	3	2	2
Fronk m	3	2	2
Adams p	4	1	1
Totals	35	15	13

Valley Grain 212 042 0—11
Fenn's 207 024 x—15

Runs batted in—Hale 2, Mansell, Hamer, Long, Fenn, Adams 2, Hendrickson, Zimmerman 2, Clark 2, Houck 2, Timmons, Skies. Home runs—Fenn. Doubles—Mansell, Zimmerman. Strikeouts—Clark 3, Adams 10. Walks—Adams 6, Clark 5. Double plays—Zimmerman, Les Van Lydergraf.

BONSON'S

	AB	R	H
Calloway s	3	0	0
Winters m	3	0	0
Browning 3	3	0	0
Carrol 1	3	0	0
Knute Kimball r	3	0	0
Stevenson c	3	0	0
Bishop p	2	0	0
Smith 2	3	0	0
Karl Kimball 1	1	0	0
Taylor 1 p	1	0	0
Totals	28	0	1

S. P. SHOPS

	AB	R	H
Nurre m	4	2	2
Barrell s	4	2	2
Thenell 2	4	1	1
Gassman 3	3	2	1
Jones c	3	2	2
Van Nuys r	3	2	2
Spencer 1	4	1	1
Street p	2	2	1
Ware 1	3	0	0
Ray 1	1	1	1
Totals	30	15	13

Bonson's 000 000 —0
S. P. Shops 011 3(10)—15

Runs batted in—Nurre, Barrell, Thenell 3, Van Nuys 3, Spencer 2, Street. Home runs—Street. Triples—Ray, Van Nuys, Thenell 2. Doubles—Van Nuys. Strikeouts—Street 9, Bishop 1, Taylor 1. Walks—Bishop 3, Taylor 1.

Purdue Student Paces Golf Meet

SOUTH BEND, Ind., July 13.—(AP)—Strapping Johnny David of Indianapolis—Hoosiers call him the Goliath of the links—paced 18 golfers going into the final qualifying round today of the 38th annual Western Amateur championship.

The 63 low scorers of the 18-hole qualifying test that started yesterday will join the defending champion, Wilford Wehrle of Racine, Wis., in match play tomorrow.

David, a muscular six-footer weighing 185 pounds, is a 20 year old Purdue University student. He displayed rare ability to recover from trouble yesterday when he covered the tricky Chain O' Lakes course in 69, two under par.

Despite some poor putting and bad approaches on two holes, David came through with four birdies and an eagle to card the best score for the initial 18 holes.

FARRELL GETS POST

PROVIDENCE—John Farrell, graduate manager of Providence college for 12 years, has been appointed full-time executive secretary of the Providence Medical association.

'CATS GO EAST AGAIN

EVANSTON, Ill.—When Northwestern's football team plays Syracuse in 1940 it will be the first time the Wildcats have invaded the east since they met Rutgers in 1919.

"Eugene's Own Store"
WASHBURNE'S
—PHONE 2700
Clearance!
MEN'S Shoes
Big Savings on Shoes To Wear Right NOW!
● Group 1 - $7.50 Shoes - On Sale at $5.95
Walk Over Shoes—All white calf with small perforations for coolness. Also a two-tone beige and tan combination.
● Group 2 - $6.00 Shoes - On Sale at $4.95
Vitality White Oxfords—Two-tone grey in both crepe and leather soles. Brown and grey buck oxfords — Brown and white wing tip oxfords.

Riviera
● Group 3 - $5.45 Shoes $3.95
A group of white and natural color slack oxfords—the lightest and coolest oxfords you have ever had on your feet.