GLENADA HEAD SCENE OF BIG "YOUTH CAMP"

The opening of a "Youth camp" again August 29 at Glenada Head, on Siuslaw Bay, focuses the attention of Lane county folk on the development of the Oregon Folk League center. A non-profit organization, the Folk League was organized in September, 1935, for the purpose of creating a social-recreational center as extension of University culture.

The Oregon Folk League holds title to 25 acres of land at Glenada Head, forming a lease-hold community about a social center. The plans call for 50 individual summer camps, with 30 already subscribed.

From Various Groups

The Folk League has for its directors a group of men coming from various different walks in life. University of Oregon faculty members, Lane county citizens and business men make up the governing body.

The organization of the Folk League is described as follows: "Through the '100 charter group' composed of half faculty and half townspeople, two non-profit corporations have been set up, adequate funds acquired, and a project formulated for securing Federal and State Park aid for basic development of the social center. The secondary group of social unit cottages and further development, management and maintenance being undertaken by the Folk League and community, without burden or expense to the University."

Progress Made

Rapid progress is being made, directors report, on a central social and recreational building, or log lodge type of construction. To speed completion on this building, the "Youth Camp" which is opening its session Sunday, August 29, will take over the work of construction on the semi-finished cabin, then spend some time in forest clearing for additional buildings of the social center. Half of each day will be spent in this manner, with the other half being spent in social and recreational activities.

Participants in the last three sessions have made significant progress in development of the preliminary "Youth camp." Development has reached such a stage that a tangible realization of the League's aims may be gained from viewing it.

Directors of the project announced that those interested in the project are welcome to inspect progress being made at Glenada Head, situated just south of Florence, in western Lane county.

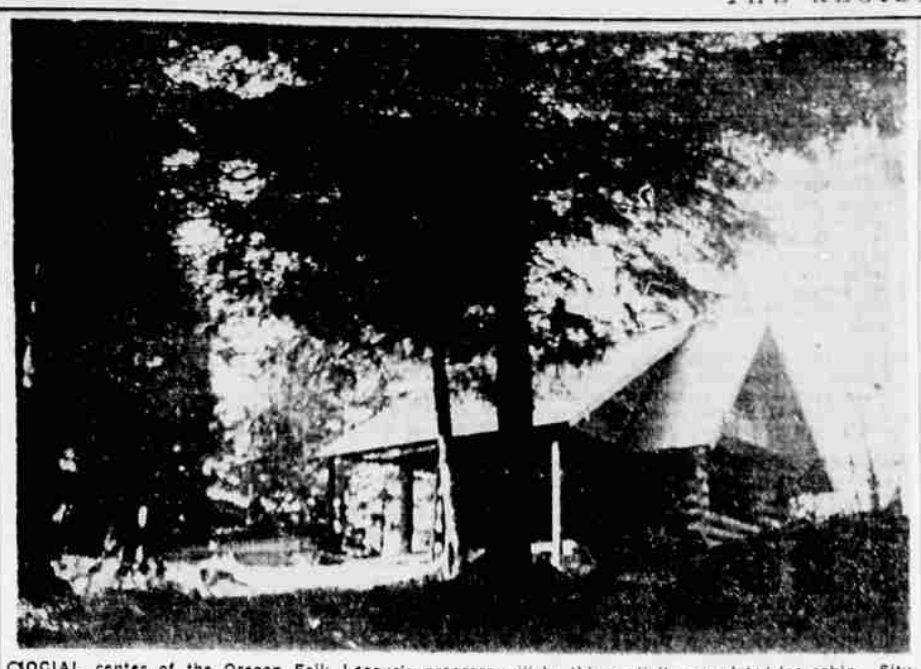

SOCIAL center of the Oregon Folk League's progress will be this partially completed log cabin. Situated at Glenada Head, on the shores of Siuslaw bay, the Folk League is building up a social-recreational center, with community planning as one of its objects. A "Youth Camp" now being held at the League center is speeding completion of the above cabin.

Committees Named At Monroe Ladies Aid Society Meet

MONROE, Aug. 29.—(Special)—The Methodist Ladies' Aid met Thursday afternoon to make plans for the coming year. Mrs. Frank Pierson, president, named the following committees for the year: Work, Mrs. M. O. Mark, Mrs. Dave Foreman, Mrs. L. A. Wagner, Mrs. George Sinclair, Mrs. Ida Cottman; visiting, Mrs. E. Bennett, Mrs. John Albin, Mrs. Leonard Steadman; new members, Mrs. W. N. Carpenter, Mrs. A. T. Stewart, Mrs. William Perkins, Mrs. Lynn Butler; decorating, Mrs. Frank Hayes; advertising, Mrs. Eleanor Stewart. The aid planned for a rainy contest. It is divided into seven divisions, and one division will have a silver tea a month. The group making the most money for the year will be entertained by the losing ones.

A Polly Anna club was also formed and the drawing of names will be held each one and that time on the next aid meeting on September 9. They planned for a play to be given in October with Mrs. Pierson as director. Bazaar and chicken supper in November.

LANE 4-H FAIR ENDS SATURDAY

(CONTINUED FROM PAGE 1)

3. Rodney Chase, Garden Way.
4. Vernon Flanagan, Meadowview.
5. George Sertic, Veneta.

Cattle Club Members

1. Tim Young, Stella Magladry.
2. Vernon Flanagan, Meadowview.
3. Leonard Drake, Clear Lake.
4. Gerald Flanagan, Meadowview.
5. Barbara Benton, Meadowview.

Vegetable Garden Members

1. George Sertic, Veneta.
2. Bert Denham, Willakenzie.
3. Gordon Calef, Willakenzie.
4. Allen Forcht, Noraton.
5. Edgar Barney, Unity.

Canning Club Members

Division 1

1. Helen Grace St. Elmo, Cottage Grove.
2. Marjorie Jensen, Willakenzie.
3. Alice Bruce, Donna.
4. Lucille Geer, London.
5. Patsy Bowerle, Donna.

Division 2

1. Marjorie Woodard, London.
2. Ethel Ann Newton, London.
3. Marjorie Woodruff, River Road.
4. Yvonne Morrison, Bethel.
5. Ardis Anderson, Bethel.

Division 3

1. Jacqueline Morton, London.
2. Frances Calef, Willakenzie.
3. Helen Michael, Garden Way.
4. Orr-Lyda Brown, Bethel.
5. Ivabelle Johnson, Donna.

Cooking Club Members

Division 1

1. Evelyn Hill, Bethel.
2. Eileen Bothwell, Bethel.
3. Jacqueline Morton, London.
4. Barbara Jean Franks, Maple.
5. Ruth Bricker, Mt. Vernon.

Cooking—Division 2

1. Helen Michael, Garden Way.
2. Yvonne Morrison, Bethel.
3. Naomi Calef, Willakenzie.
4. Josephine Miller, Garden Way.
5. Marjorie Jensen, Willakenzie.

Division 3

1. Marjorie Woodruff, River Road.
2. Frances Calef, Willakenzie.
3. Orr-Lyda Brown, Bethel.
4. Joyce Anderson, Bethel.

Camp Cookers—Division 4

1. Lura Wilson, Latham.
2. Mary McKibben, Latham.
3. Vernon Kyte, Vaughn.
4. Jeanette Trunnell, Latham.
5. Virginia Cox, Garden Way.

Clothing Club Members

Division 1

1. Joyce Davis, Willakenzie.
2. Genevieve Eaton, Signal.
3. Doris Harpster, Bethel.
4. Lois Anderson, Bethel.
5. Louise Vance, Creswell.

House Unit—Division 2

1. Wilma Lyon, Willakenzie.
2. Josephine Miller, Garden Way.
3. Ardis Anderson, Bethel.
4. Naomi Calef, Willakenzie.
5. Wanda Petrold, Central.

Rest Unit—Division 2

1. Audrey Tayler, Blachly.
2. Alice Bruce, Donna.
3. Evelyn Hill, Bethel.
4. Betty Hill, Bethel.
5. Charlotte Latloon, Donna.

Division 3

1. Jacqueline Morton, London.
2. Joyce Anderson, Bethel.
3. Marjorie Jensen, Willakenzie.
4. Alice Trunnell, Latham.
5. La Verna Brown, Creswell.

Clothing—Division 4

1. Helen Michael, Garden Way.
2. Orr-Lyda Brown, Bethel.
3. Marion Wright, Blachly.
4. Frances Acheson, Mohawk.
5. Marjorie Warner, Creswell.

Division 5

1. Frances Calef, Willakenzie.
2. Elberta Brown, Bethel.
3. Ilene Trunnell, Latham.

Homemaking Club Members

Division 1

1. Orr-Lyda Brown, Bethel.
2. Jacqueline Morton, London.
3. Helen Michael, Garden Way.
4. Eunice Anderson, Bethel.
5. Maxine Currin, London.

Division 2

1. Naomi Calef, Willakenzie.
2. Joyce Anderson, Bethel.
3. Betty Hill, Bethel.
4. Elberta Brown, Bethel.
5. Winifred Makinson, London.

Room Improvement Club Members

Study Unit

1. Eunice Anderson, Bethel.
2. Lillian Geer, London.
3. Joan Stinchcomb, Bethel.
4. Maxine Currin, London.

Rest Unit

1. Jacqueline Morton, London.
2. Maxine Currin, London.

Sleep Unit

1. Geraldine Banton, London.

Dressing Unit

1. Jean Stinchcomb, Bethel.
2. Maxine Ewing, London.
3. Lucille Abeene, London.

Room Furnishings

1. Helen Michael, Garden Way.
2. Lovelle Abeene, London.
3. Ardis Anderson, Bethel.
4. Joyce Anderson, Bethel.

Chest Unit

1. Marjorie Woodard, London.
2. Elberta Brown, Bethel.

Poultry Club Members

1. Dorothy German, Lowell.
2. Tim Young, Stella Magladry.
3. Helen Michael, Garden Way.
4. Dale Miller, Garden Way.
5. Norma Richardson, Junction City.

Handicraft Club Members

1. Gerald Flanagan, Meadowview.
2. Harley Hutt, Bailey Hill.
3. Gale Piquet, Lone Pine.

Household Engineering

1. Jacqueline Morton, London.
2. Carlton Woodard, London.
3. Nolan Makinson, London.

Potato

1. George Sertic, Veneta.

Health—Boys

1. John McCormack, Florence.
2. James McCormack, Florence.
3. John Gradall, Glenwood.
4. Erle Malone, Lowell.
5. Mac Malone, Lowell.

Girls

1. Ruth Tholix, Florence.
2. Evelyn Fisher, Leaburg.
3. Thelma Lee Crowe, Meadowview.
4. Leta Fisher, Leaburg.
5. Clara Fay Zumwalt, Meadowview.

Forestry Club Members

Division 1

1. Erle Malone, Lowell.
2. Tom Young, Stella Magladry.
3. Robert Frey, Lowell.
4. George Wills, Stella Magladry.

Division 2

1. John Gradall, Glenwood.

Division 3

1. Edgar Barney, Unity.

Flower Club Members

Lot 1

1. Josephine Miller, Garden Way.
2. Orr-Lyda Brown, Bethel.
3. Helen Michael, Garden Way.
4. Joyce Davis, Garden Way.
5. Josephine Miller, Garden Way.

Flower—Lot 2

1. Naomi Calef, Willakenzie.

Lot 3

1. Helen Michael, Garden Way.
2. Josephine Miller, Garden Way.
3. Joyce Davis, Garden Way.
4. Naomi Calef, Willakenzie.
5. Orr-Lyda Brown, Bethel.

Lot 4

1. Barbara Jean Franks, Maple.
2. Helen Michael, Garden Way.

Lot 5

1. Joyce Davis, Garden Way.
2. Naomi Calef, Willakenzie.
3. Naomi Calef, Willakenzie.
4. Josephine Miller, Garden Way.
5. Josephine Miller, Garden Way.

Winning Home Economics Judging Teams

Cookery Judging Team

Eunice Anderson, Bethel.
Orr-Lyda Brown, Bethel.

Sewing Judging Team

Helen Michael, Willakenzie.
Frances Calef, Willakenzie.

Home Making Judging Team

Lovelle Abeene, London.
Jacqueline Morton, London.

Canning Judging Team

Elberta Brown, Bethel.
Yvonne Morrison, Bethel.

Cooking

Jacqueline Morton, London.
Lovelle Abeene, London.

Sewing

Frances Calef, Willakenzie.
Helen Michael, Willakenzie.

Canning

Yvonne Morrison, Bethel.
Elberta Brown, Bethel.

Room Improvement

Ardis Anderson, Bethel.
Eunice Anderson, Bethel.

Miscellaneous—Flower Arrangement

Josephine Miller, Willakenzie.
Marjorie Jensen, Willakenzie.

Livestock Demonstration

Donald Michael, Willakenzie.
Dale Miller, Willakenzie.

Dollar Dinner Winner

Frances Calef, Willakenzie.

Townsend Notes

Townsend broadcasts: Monday over KORE at 1:15. Monday over KFHO at 8:30 p. m. Wednesday over KORE at 8:30 p. m.

Townsend headquarters is located at 92 W. 11th and open to the public from 10 a. m. to 5 p. m. every week day. Townsend literature is available.

A business meeting is held every Saturday night at headquarters starting at 7:30 p. m. The public is invited.

Precinct 4 club 15 will meet at the home of Mr. and Mrs. Kiester, 353 W. 7th Ave., at 8 p. m. Tuesday, August 31.

Precinct 5 club 11 will meet at the home of W. H. Dix, 1445 W. 11th, Friday evening, September 3.

Precinct 7 club 13 will meet at Townsend headquarters Friday evening, September 3.

Precinct 6 club 17 will hold their first meeting after the summer vacation on Wednesday evening, September 1, in the headquarters at 8 o'clock. A good meeting is promised and all members and friends are invited.

Precinct 8 club 12 will meet at the home of Harold Leonard, cor. 18th and Willamette first and third Tuesday of each month.

Precinct 9 club 6 will meet at Townsend headquarters Tuesday at 8 p. m., September 10. Refreshments will be served. Coffee and cake will be served. All friends are invited.

Precinct 10 club 14 will meet Tuesday at 7:30 at 234 E. 11th Ave.

Precinct 13 club 2 meets Monday, August 30, at the Townsend headquarters.

Precinct 14 club 8 will meet at Townsend headquarters Tuesday at 8 p. m., August 31.

Precinct 15 and 18 club 16 meets every fourth Tuesday at the home of Mrs. Olney, 1490 Moss street.

Precinct 16 and 17 club 1 meets every Tuesday at 8 p. m. at the Silver Spray hall, 24 W. 7th Ave.

Springfield Townsend club meets the first and third Friday of the month in Taylor hall.

Junction City meets the second and fourth Tuesday of each month.

Cottage Grove meets the second and fourth Tuesday of each month.

Glenwood club meets every Tuesday evening.

Elmira club meets first and third Tuesday.

Alvadore club meets every first and third Tuesday evening at the Community hall.

The Glenwood Townsend club will meet Tuesday evening, Aug. 31, at 8 o'clock in the schoolhouse and will hold the Dutch auction that was to have been held last Tuesday. Ladies are asked to bring contributions for the sale.

GRAY'S NATURAL HERBS

Take this Natural Herb tonic and build up a resistence against colds and other diseases.

STOMACH: For gas, acid burning, bloat, indigestion, dizziness, sourness, bad breath.

KIDNEYS: Overcomes sluggishness; flushes, dissolves acid deposits.

LIVER: Flushes our impurities; stimulates bile flow.

BOWELS: Flushes out poisons; cleans out impurities; makes you regular.

PAINS of Neuritis, Rheumatism, are caused by poison in your system. Several great medicines in one.

At All Drug Stores

Louis says:

It is time to start that Fall wallpapering. Our Pittsburgh patterns will make your home attractive.

Waldorf Paint Co.
60 East 11th Ave.

FINE FRUIT SHERBETS
AND
ICE CREAM at 25c Qt.
TAYLOR'S
13th at Kincaid

See us today...have a beautiful MONTAG Circulator Heater *Right Now!*

Model F-118
For homes desiring to use wood as a fuel.

There's a Montag in a type and size to meet every heating requirement

To have the real heating comfort, the beauty, the economy and convenience that you desire in your home, you *must* have one of the new Montag Circulator Heaters we are now showing. Many new, exclusive features of design and construction make new Montag models the most exceptional circulator heater value we have ever offered. Come in—let us tell you about the new Montag models we are displaying. It's an EASY matter to have one in your home at once.

We have a type, size and price to meet every demand. Models for wood and coal, or for wood exclusively. Montag Circulator Heaters have been especially designed for use in this territory, and give maximum efficiency and economical warmth from the fuel you want to burn. All models are beautifully finished in glistening porcelain enamel, walnut-grained.

Enjoy BEAUTY COMFORT CONVENIENCE ECONOMY... *arrange for your* MONTAG *today!*

Ask about exclusive MONTAG FEATURES *See Our* DISPLAY

Special Terms now!

GENEROUS ALLOWANCE ON YOUR OLD HEATER
Models $58.75 And Up

WRIGHT'S
Broadway & Oak Eugene Phone 222

WRIGHT & SONS
Springfield, Ore. Phone 18

Ford Dealers now offering a wide selection of makes and models—at attractive prices

FORD DEALERS'
ANNUAL NATION-WIDE
USED CAR CLEARANCE SALE

By selling more than a million new 1937 Ford V-8s, America's Ford Dealers have the widest selection of used cars in history.

Now they're getting together in a great nation-wide sale to move those used cars quickly and make way for 1938.

That's a break for you! There never was such a wide selection of makes and models or so many remarkable values.

Trade in your old car this month. Get a better used car now—while you have more to trade. Be better prepared for winter driving.

Go see the nearest Ford Dealer. He'll give you generous measure for every dollar—whether you choose a top-quality R & G car, renewed, and guaranteed in writing—or any other value in his large stock. Convenient terms through Authorized Ford Finance Plans of the Universal Credit Co.

MOST POPULAR USED CAR BUY —A USED FORD! BEST TIME TO BUY—NOW!

USED CARS & TRUCKS RENEWED R&G GUARANTEED ALL MAKES

FOR FORD DEALER USED CAR BARGAINS, TURN TO CLASSIFIED SECTION

FORD MOTOR COMPANY

TODAY
WEST FOURTH AVE.
AFTERNOON SHOW ONLY
ROBBINS BROS.-CLYDE BEATTY COMBINED CIRCUS
KEN MAYNARD
Screen's Famous Western Star and Congress of Rough Riders.
GREATEST EXHIBITION OF STUPENDOUS FEATURES IN ANY AGE OR COUNTRY
1000 People—400 Arenic Stars—522 Wild Animals—18 Elephants—100 Horses—17 Trains of Double Length R. R. Cars—$7,500 Daily Expense.
Reserved and Admission Tickets on Sale Today at Tiffany-Davis Drug Co., 8th & Willamette.

DENTISTRY

DR. PETERSON
Over 15 Years Practice
GAS GIVEN
960 Willamette St.
Tel. 441-J
Over Signart Electric Store