60TH ANNIVERSARY TOLD BY FRIENDS

From Miles, Texas, comes the report of the 60th wedding anniversary of Mr. and Mrs. W. W. Farmer, brother and sister-in-law of C. D. Farmer of Eugene and L. F. Farmer of Los Angeles, who recently visited the couple. Mr. Farmer is now 80 years old, and Mrs. Farmer, 86.

Mr. and Mrs. Farmer were married on July 15, 1877 in Sun City, Kans., the first couple in Barber county to have a church wedding.

When she was 13 years old, Mrs. Farmer related to interviewers, she spent the entire summer in a fort as safety against marauding Indians. She recalled attending a funeral at the age of 16, of a young boy killed by the Indians.

The Farmers moved to Texas in 1881 and settled in McCulloch county, moving to Runnels county in 1908. For a number of years they had 850 acres of land under cultivation, and owned 2000 head of cattle and 200 head of sheep.

Residing with them now is their daughter-in-law, Mrs. Pearl Farmer, and her five children. Three of the seven Farmer children are now living, as well as 13 grandchildren and 10 great-grandchildren.

It has been determined that the Bible now has been translated, in whole or in part, into 991 languages and dialects.

GOLDFISH
Complete Stock Pet Supplies and Remedies
CHASE GARDENS
58 E. Broadway Ph. 1950

Bing Crosby To Send Two Youths From Northwest To Hollywood; McDonald Theatre In Charge Here

One boy and one girl from the Pacific northwest will win a free trip to Hollywood and a screen test by Bing Crosby, as the result of a talent quest instituted by the famous star of radio a screen and sponsored in Eugene by the Register-Guard and the McDonald theatre.

Bing Crosby is returning to his home town, Spokane, in October to receive an honorary Ph.D. degree in music from his alma mater, Gonzaga University. On this occasion he plans to give a boy and girl from his home neighborhood a chance at a movie career.

Tests for Eugene contestants will be held on the stage of the McDonald theatre beginning Wednesday, September 8 and every Wednesday thereafter until five weeks have elapsed.

The winners, a boy and a girl, will compete in the state finals on the stage of the Paramount theatre in Portland in company with the winners in Vancouver, Wash., and Portland.

Winners in the state finals will be sent to Spokane where Bing Crosby and a Paramount studio representative will select the boy and girl for the Hollywood trip and screen tests.

Contest Not Stunt

Besides the McDonald theatre in Eugene, the Castle theatre, Vancouver, Wash., and the Paramount theatre at Portland are planning to hold their local contests simultaneously with the Eugene contest.

"This contest is not a stunt," writes Crosby.

"We of the Paramount studio are seriously considering and are interested in securing a boy and girl from the Pacific northwest who have a reasonable chance to succeed on the stage."

Rules of the Contest Set

Qualifications of the contestants are specified as follows:

The search is for dramatic talent. Ability to sing and dance will be helpful, but not essential.

The girls should (but not must) be from 17 to 22; the boys, 18 to 26.

The girls must be ingenue or leading lady type; the boys must be juvenile or leading-man type.

All contestants must be free from all contracts, and if minors, must have parental permission to come to Hollywood.

Judging must be on a basis of sincerity of performance, grace of movement, appeal of voice, charm of personality, intelligence, ambition, figure and photographic possibilities.

All prospective contestants are urged to contact James O'Connell, McDonald theatre manager as soon as possible and receive instructions on the procedure of the talent quest.

Columbia Broadcasts National Golf Final

The finals of the national amateur golf championship on the Alderwood course in Portland, Saturday, August 28, will be broadcast by the Columbia coast to coast system, it is announced by the National Biscuit company, sponsoring the broadcast. The exact time of the broadcast will be announced later. Ted Husing, famous sports announcer, will be at the "mike."

According to Pennsylvania law, standard equipment of all restaurants in that state must include a stretcher and wheel chair.

FISHING PROSPECTS OF WEEKEND "FAIR"

Fishing conditions on the Willamette National Forest this week-end are "fair" in Lane county with Linn and Marion counties reporting good conditions. Most of the streams are quite low at this period of the year and best catches are being made in the early morning or from about four o'colck in the afternoon until dark with very few fish being caught during the heat of the day.

The McKenzie, South Fork, Horse Creek and Blue River are all considered fair fishing streams for this week-end. All of these streams except the McKenzie are producing rather small fish and in all of the streams many limit catches are being reported. Flies with yellow bodies continue to be the most popular, particularly Caddis flies. Blue and Flying Uprights, Coachman and others are considered as being the best. Last Saturday, Arthur Lott and Ed Baxter of Wendling, caught the limit fish between Koosah (middle) and Tamolitsh (lower) Falls of the upper McKenzie. These fish averaged 1½ pounds each. Lake fishing is becoming more enjoyable and Horse Cliff and Porky are considered as being good lakes while Mink, Hidden and Teneas lakes are regarded as being fair. Melakwa and Linton lakes are poor.

All roads in the McKenzie district are open to travel though most of them are rough and dusty.

Fishing conditions in this district are regarded as fair for this week-end with various sections of it reported as being good. The upper extremities of Salmon Creek, Salt Creek and Middle Fork of the Willamette are the best bets for this week-end. Most of the lakes in the Taylor Burn area including Erma Bell lakes, Kiwa, Long, Eddeeloo and others are producing some fish. All of the roads are in fair condition but are dusty.

The lower section of the Willamette river in the vicinity of Lowell is regarded as the best bet for this week-end. Most of the lakes in the Taylor Burn area including Erma Bell Lakes, Kiwa, Long, Eddeeloo and others are producing some fish. All of the roads are in fair condition but are dusty.

The lower section of the Willamotte river in the vicinity of Lowell is regarded as the best bet for this coming week-end. Boat fishing in this section is the most popular. The upper extremities of Big Fall creek are producing limit catches but the fish are small and the water being warm the fish are reported as not being in good condition. All roads are open to travel but are dusty.

The Detroit and Cascadia sections report good fishing conditions for this coming week-end, with the Breitenbush river and the North Santiam river being the choice of the fishing streams. Most of the lakes in the Detroit section are producing excellent catches. Marion, Mowich, Santiam, Duffy, Daly, Twin, Tumble, Elk and Parish lakes appear to be the most popular. The Marion Lake Guard Station reports many limit catches being secured from Marion lake and several nice catches have been made from Elk lake, Twin and Daly lakes, especially in the evenings. The South Santiam river is not reported as being very good fishing this time of the year but the lakes in the Cascadia sections are good. Clear lake and Big lakes are the choice of these lakes. All of the roads in the Detroit and Cascadia sections are open to travel though most of the roads are rough and dusty.

Logger Injured In Corvallis Mill

BELLFOUNTAIN, Aug. 21.—(Special)—Friday, the 13th proved to be an unlucky date for Garth Rickard, who works for the Corvallis Logging company. While at work, in company with two other men, he was hit on the head by a snag or falling limb, nearly tearing one ear off and fracturing his skull just behind the ear. He is at his home but has to go to town regularly to have the wound cared for.

Sherman M. Key of the Likens and Key General Merchandise store has sold his interest in the store to his partner, Clarence D. Likens, who assisted by Mrs. Likens, plan to operate the store in the future.

Mrs. C. M. Davis and daughter, Louise, attended a shower given in honor of their niece and cousin, Mrs. Worth Blacker, near Corvallis, Wednesday afternoon. Mrs. Blacker is the daughter of Mrs. Dorothy Allison, who taught the Bunker Hill school for two years recently.

Mrs. J. Prentiss Brown (formerly Ida Humphrey) of California, was a recent visitor at the home of her cousin, Mrs. Frank Nusbaum, and family. Mrs. Brown is a former resident of this community, having attended the Bellfountain schools while residing at the parental home, now more familiarly known as the Searvand place.

Darrell Coon, a local youth, and Miss Loreta Peck of the Alpine community, were married at McFarlane last Saturday.

Mrs. Roscoe Camberg of Bickenfield was a week-end guest of her parents, Mr. and Mrs. H. C. Holter. Her sister-in-law, Mrs. Arthur Holter, and daughters, Norma Jean and Donna Marie, returned home with her for a visit.

Miss Orilla Peters of Myrtle Creek is visiting at the home of her sister-in-law, Mrs. Minnie Peters.

The Past Noble Grands club of Maple Rebekah lodge of Alpine sponsored an old time picnic at the Bellfountain park last Sunday, with a basket luncheon at the noon hour. A large crowd attended in the afternoon, with a short program by local members and their families, followed by games and sports during the remainder of the afternoon. A good time was reported by those attending.

The 4-H First Year Sewing club met Wednesday at the home of their leader, Mrs. John Post. Members of this club include Maxine Smith, president, Barbara Post, secretary, Corinne Key, Mary Kathryn Hull, Lois Humphrey, Evelyn Byrne and Patricia Davenport. Mrs. Myrtle Key and Pauline Buckingham were guests of the club.

The Four-H Canning and Sewing clubs met Wednesday afternoon at the home of Mrs. George R. Buckingham, for their regular meeting. Members of these clubs include Dorothy Larkin, Louise Davis, Loree Buckingham, Hazel Buckingham, Mamie Leah Redding and Kathryn Sleutel. Loree Buckingham is leader of the canning club and Mrs. Buckingham is leader of the sewing club.

Mr. and Mrs. Clarence Davis motored to Summitt Thursday, where they formerly resided. Mrs. Davis attended a meeting of the Summitt Ladies' Aid while there.

HELEN JEPSON TO SING HERE IN '38

Helen Jepson, radiant young soprano of the Metropolitan Opera house, who will be heard here May 8 on the Associated Students' 1937-38 "Greater Artist" series, scored a great success in four fields last season, opera, concert, radio and oratorio.

She was the most talked about, written about, young artist before the public last year. "Helen the ever-ready" would be a fitting title for her. With her charm of voice and fine training, no matter what calls come she is prepared to meet them.

To fill the place on an announced singer in a program tables the difficulty of the situation for the one appearing in her place. A telegram to Evans and Slaters, Miss Jepson's managers, requested her immediate assistance to replace Miss Grace Moore, then on tour with the Metropolitan quartette, and attacked by illness. No time was lost in packing of goodbyes; promptly on hand to sing at the next date, Miss Jepson joined her Metropolitan colleagues.

Miss Jepson will sing in Eugene next spring as the closing feature of the Associated Students' series in a special Mothers' day concert. Other artists to be heard during the coming year include Amelita Galli-Curci, Lanny Ross, Augna Enters, Hall Johnson Negro choir, Nathan Milstein and the Shan-Kar Hindu ballet.

Hope Lost For Old Love of Austrian Archduke Leopold

VIENNA, Aug. 21. —(AP)—Even hope was lost today for a destitute, friendless old lady who once was beautiful Wilhelmine Adamovic Woelfling, the postmaster's daughter for whose love Archduke Leopold Ferdinand sacrificed his royal rights.

News came to her in her windowless, one-roomed tenement that a provincial court had refused her plea for an allowance from the Hapsburgs.

She wept when the news came.

Wilhelmine, 60 now, and dependent on the dole for her existence, married Leopold in Switzerland in July, 1903, a dazzling figure in European aristocracy before the war.

Half his allowance was to go to his widow after his death.

But they were divorced in 1907. When Leopold died in Berlin as Leopold Woelfling, a porter, her allowance stopped.

ARROW MESSENGER — Phone 610

USE CHINESE HERBS WHEN OTHERS FAIL

S. B. Fong

Charlie Chan Chinese Herbs Remedies are non poisonous, their healing virtue has been tested hundreds years in following chronic ailments: nose, throat, sinusitis, catarrh, ears, lungs, asthma, chronic cough, stomach, gall stones, colitis, constipation, diabetes, kidneys, bladder, heart, blood, nerves, neuralgia, rheumatism, high blood pressure, gland, skin sores, male, female and children disorders.

S. B. Fong, 8 years practice in China. Herb Specialist, gives relief after others fail. 708 Willamette St., Eugene, Ore. Office hours 3:30 to 6:30 Sundays and Wednesdays only.

ENROLL
Monday, August 30
Or any week thereafter for Bookkeeping, Typing, Shorthand—Beginning and Advanced Classes.
It's a good school, accredited by the National Association of Accredited Commercial Schools.
EUGENE BUSINESS COLLEGE
A. E. ROBERTS, President
Miner Building Telephone 666
Licensed by the State of Oregon

REGULAR SAFETY CHECKUPS NEEDED

Car owners should have regular safety checkups to maintain the high degree of safety built into their cars at the factory, according to Richard Pyburn, service manager of Sigloh-Sawyer company, local Dodge and Plymouth dealer.

"For example, very few people would associate efficient engine performance with safety on the highway, but think what a difference it makes if you are in a tight place, and need just that extra bit of power that comes with a perfectly conditioned engine.

"The importance of good brakes, well-adjusted steering and properly focused headlights, cannot be overemphasized. People can drive with confidence if these features are checked regularly to insure proper driving conditions.

"During the following month, while owners are conditioning their cars for pleasant, safe summer driving, we are offering free safety check-ups. This service will do much to further the increased driving safety which has recently received so much attention in this community."

Brougher Unable To Preach Here Sunday

J. Whitcomb Brougher, Jr., scheduled to deliver both the morning and evening services at the First Baptist church here Sunday, will be unable to speak here this week, due to injuries suffered to his foot, while in Portland. Dr. A. J. Harms, pastor of the local church will speak on the same topics as announced by Rev. Mr. Brougher.

Greeting Cards—Valley Printing Co.

TAX BOARD WILL INSPECT PROPE

The Lane county board of equalization will begin its work Monday. It will begin the inspection of a number of pieces of property, the owners of which have complained about the tax assessments. Property will be inspected first, the board going to go to the Oakridge district and then to Franklin district and so on at farms in other parts of the county.

A public hearing will be held by the board at Cottage Grove Friday, September 3, at 10 a.m. The board will be held in the city hall. The number of complaints have been received from property owners in the state tax commission having a readjustment of values in Lane county.

Ph. S. E. Stevens for pay

August Sale!
Sports Coats
With new sleeves—smart back details and a low Ward Price!
10.98
Often 12.98 Elsewhere
The celebrities of the coming season! New styles in swaggers, casual coats or semi-fitted types! Expertly tailored in fine fabrics that are new in *color* and in *weave!* Nubby wools! Tweeds or plaid-backs. Shags or fleeces! With stitched details. Fully lined. 12 to 52.
$1 Down and regular monthly payments holds your coat until October 20th.
Sports or Dress Coats
Values at 15.98
New nubby wools! Soft or heavy boucles! Swaggers, casuals, or dressy styles! With smart self trims, or luxurious fur trims. 12-52.

Your First Fall Choice!
Two-Piece Knitted Dresses
Ward Priced 5.98
Knits! The backbone of any smart wardrobe! Jabots, novelty buttons, collars and a handmade look add to the joy of a low price! (14-44.)

For That Young Wide-Eyed Look!
Off the face Hats
1.98
Upturned brims in all their variations! So smart—in felt! Black, brown and new colors. 21½ to 24.

The Gleam of Metal
The Flattery of Draping, Accent New
Dark Crepes
3.98
Everything that glitters may not be gold, but fashion says "against!" So we see nailheads, "gold" slide fasteners (and sorts) on dark dresses, with new draped lines. 12 to 44.
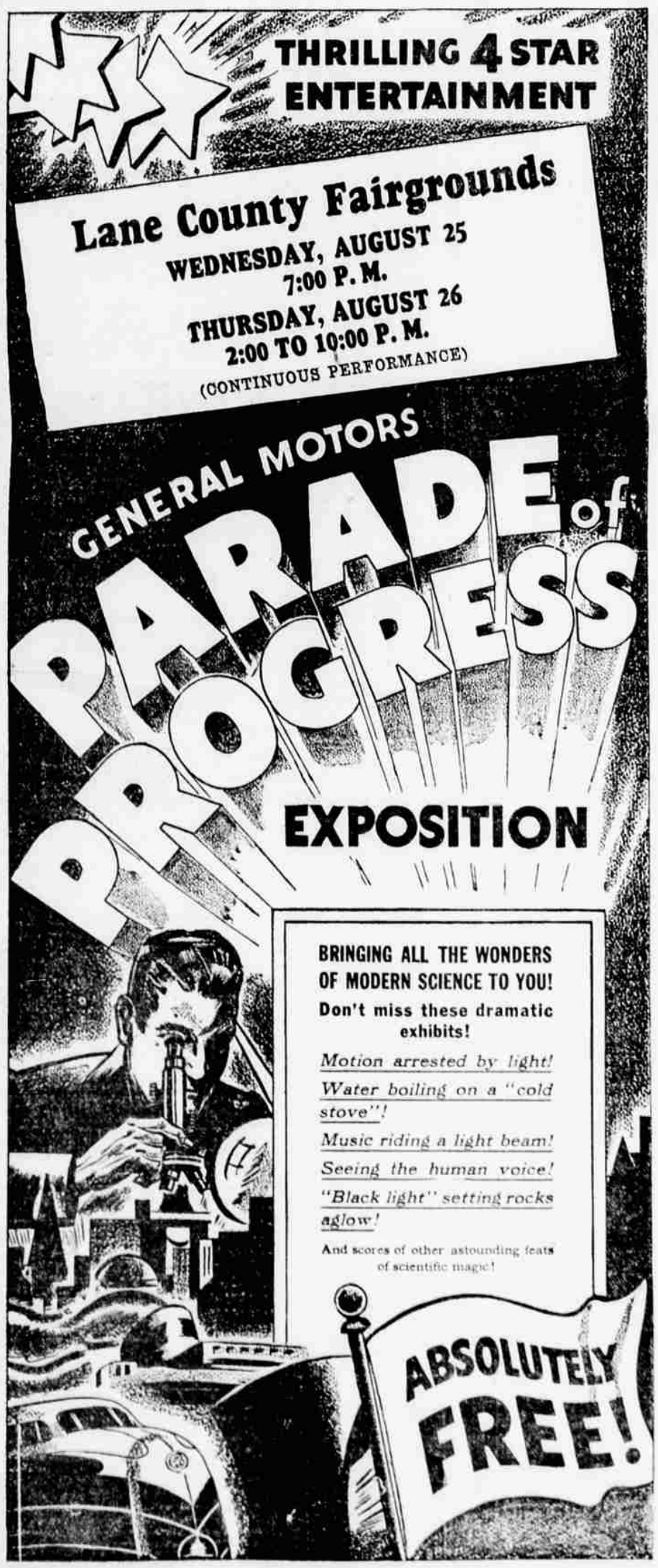
Montgomery Ward
1059 WILLAMETTE
PHONE