VIEWS ON COURT PRESENTED BY TWO MEMBERS OF CLUB

What the general citizenry—barring lawyers and other legal minds—might be thinking about the proposed reform of the judiciary formed the theme for the program of the Kiwanis club, Monday noon.

Earl Boushey, professor of physical education at the University of Oregon, and Rev. Norman K. Tully, pastor of Central Presbyterian church, both members of the club, were the speakers.

"At first I was taken by surprise and of course my first reaction was definitely negative, but the more I have thought about the matter, the more meritorious it becomes," commented Rev. Mr. Tully. This sudden discussion has brought about two good things—it has caused the general citizenry to study and know more about the court; secondly, it has brought out the fact that the supreme court needs the reminder it is the servant of the people, the pastor said. He pointed out as significant that the other portion of the proposed change, that to expedite procedure in the federal courts, apparently has brought no criticism, leading one to believe it meets approval. The fact that one half seems good leads to belief there must be considerable good in the rest of the plan—that to revitalize the supreme court, Mr. Tully said. The cry of "packing the courts" is nothing to "get het up over," he said, going on to say, "the court is packed now, always has been, always will be. It is a political institution, how can you take politics out of a political institution?" The speaker felt that but brings the supreme court in keeping with the times and in tune with the current thought of the day, he said, previously having referred to the court as too much of a "legislative oligarchy."

Mr. Boushey said three aspects struck him about the issue. One deals with the efficiency of old age. The fact there seems to be so few carrying on efficiently in the nation in general past the age of 70, gives one belief there must be something to this argument. Secondly, there is the question to consider: Are we willing to give President Roosevelt further power, do we want to burden the president with more power? The third aspect is an attempt to grasp the historical significance of the change, the speaker said, commenting on the fact the change would not disturb the fundamental, basis psilosophy, while such a change might relieve the burden of the great mass of work before the body.

Frank Fielding, who heralds himself as "one of the human guinea pigs," was at the club to discuss briefly his purpose in traveling about the world as one of the men selected by a group of Vienna doctors for various experiments. Along with his talk he illustrated some of the exercises taken, imitating a train and doing other stunts with rope jumping while on skates. So far he and his companions have been in 88 countries.

Pete Buck was welcomed as a new member. He is the son of the late A. H. Buck, a charter member of the local Kiwanis club.

OREGON'S PENSION CAUSE IN TANGLE

(CONTINUED FROM PAGE 1)

weekend, early action in the senate on the pension issue was expected.

Compromise Talked

The ways and means committee, if it did not accept the house bill, could either refuse to act on the bill, leaving the pension system under the present arrangement, or make concessions. A plan involving a 68-year age limit was suggested.

House pension advocates, upon learning of the practical effect of the appropriation bill hastened to obtain sufficient votes to recall the bill from the governor. Before they could act, however, the bill had been signed and immediately became a law, since it carried an emergency clause. The act now stands, regardless of any action taken by the senate.

Six social security bills were set aside for special order of business in the senate today, none of them affecting old-age pensions.

Highlighting the legislative activities today was a bill passed in the senate providing for execution by lethal gas in the Oregon state penitentiary. Introduced by Representative Vernon D. Dull, LaGrande, the bill had already passed the house and now goes to the governor. There was no argument on the bill.

The "Sunday closing" bill in the house, met defeat. The measure called for closing of each store "one day of the week." Opponents of the bill branded it as "religious legislation."

The only other measure acted on in the house saw the senate egg-grading bill defeated when the majority report of the house was accepted. This bill would have provided that eggs, not more than 30 days old, could be labelled "fresh." Under the present law an egg is considered fresh, legally, until it is 60 days old.

Youths Wanted at Kelso For Burglary

Don Morrison and Thomas Hanson, Portland youths arrested at Oakland a few days ago on a charge of stealing a car belonging to Norman Brown of Eugene, are wanted on a burglary charge at Kelso, Wash., according to word received Monday by Sheriff Swarts from the sheriff of the Washington city. Morrison and Hanson have been in the county jail here since their arrest.

Extradition papers will be made out and the pair will be sent to Kelso to face the more serious charge.

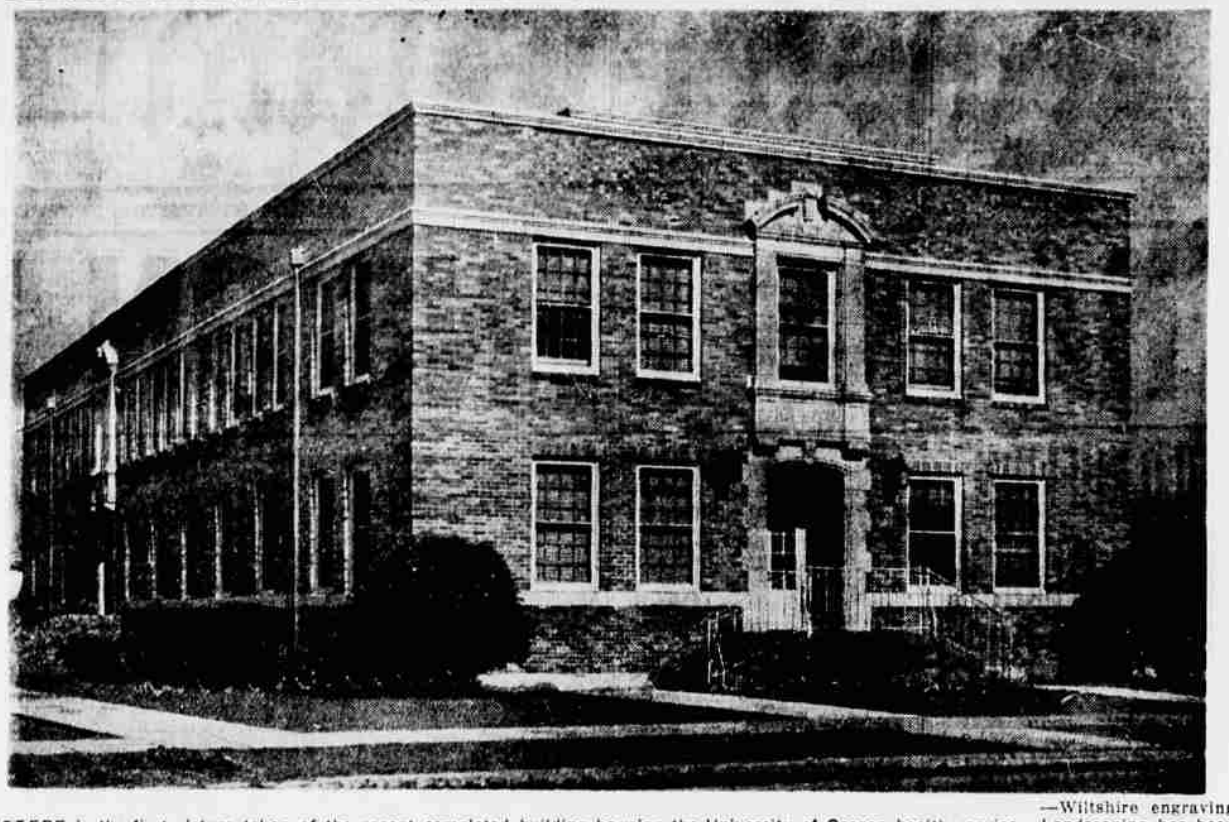

—Wiltshire engraving

HERE is the first picture taken of the recent completed building housing the University of Oregon health service. Landscaping has been started and the building is believed to be one of the finest of its kind in the country.

NEW NRA PLAN IS PREPARED FOR F-D

(CONTINUED FROM PAGE 1)

regulate capital and labor with the same machinery.

Provisions Listed

Any endeavor to establish new methods of industrial control will be withheld and drafted in a separate measure, presidential advisers said. The wage and hours measure as it is now conceived in practically finished form provides:

1. Separate work-week limitations for various industries with a maximum of 40 hours a week.

2. Assurance of collective bargaining to workers by subjecting industries to jurisdiction of the national labor relations board. If that agency were outlawed by the supreme court, new provision would be made to assure adequate collective bargaining protection.

3. Application of the law only to those industries engaged in interstate commerce. A new definition of interstate commerce is planned broad enough to include in the bill's scope the major part of American manufacturing industry.

4. Establishment of minimum wages. No figure has been set yet, but it will be based on state minimum wage laws and the Walsh-Healey government contracts act.

5. Safety codes for each industry.

6. Establishment of a three-member central council to consult industry and labor and to appoint advisory councils for each industry.

7. Industrial advisory councils, composed of nine members—three each from industry, labor and the public—to supervise provisions of the bill.

Proponents of the measure admit that it actually constitutes a revival of the labor provisions of NRA with two distinct differences in its operation. They are:

1. The procedure involved for setting up industrial standards would be much the same as that employed before state minimum wage commissions.

2. The new definition of interstate commerce is expected to give the act a sound legal basis and would permit the central council to promulgate codes covering every major type of industry except such purely intrastate businesses as the operation of hotels, or retail dealers. These would be allowed to remain under the jurisdiction of state laws.

Corrections Given In Ducking Story

Bill Steele, Eugene youth rescued from the Willamette river Friday afternoon after his boat capsized, brought a correction in the story concerning his escape to the Register-Guard office Monday. He is 19, not 17 as reported, and he was alone in the boat at the time it capsized and was not accompanied by another youth. He lives on Crow Stage route and not Eugene R. F. D. route and he did not lose any clothing, but merely removed it while in the water.

Rubes Go Direct to State A. A. U. Finals

Rubenstein's A. A. U. basketball team will go direct to the Portland playoffs instead of to Salem tonight for the Willamette valley playoffs, it was announced today. The Rubes, winners of the district tourney here, were to have met the General Finance team of Salem, but the Finance team was ruled ineligible Monday morning for failing to send in entry blanks to the tournament.

The Rubes will enter the Portland tournament, where eight independent teams and eight college teams battle to see which one will be sent to the National A. A. U. tournament at Denver. They will meet the entry from The Dalles in their first game Wednesday in the Rose City.

Maytag WASHERS
Rubenstein FURNITURE COMPANY

"Five-And-Ten" Store Closed By Sit-Down Strike Movement

DETROIT, Mar. 1.—(UP)—One hundred and fifty "five-and ten" employes, mostly girls, halted business in this city's largest F. W. Woolworth store today while union leaders debated whether to extend their sit-down to 39 other units in the company's metropolitan chain.

The workers spent their second night in the assembly room of the big store, which they closed at the height of Saturday's rush hour.

A. J. Dahlquist, district superintendent of the chain, announced business would continue as usual in all other units.

A strike was ordered by F. A. Lowe, organizer for the waiters and waitresses union, who delared the sit-down would continue until the company agreed to demands for a flat wage increase of 10 cents an hour and a 48-hour week. A few men employed in the store's bakery and kitchen demanded a 54-hour week.

Counter girls now are paid a minimum of $14 a week. Others receive an average of 25 cents an hour ($12 for a 48-hour week).

A 48-hour week was declared necessary by the union to place all sales girls on an even basis. Lowe said hours now were irregular; that some girls work more than 48 hours, others less than 36 hours. He declared the average wage of sales girls was $10.44 a week.

Lowe walked into the store Saturday while the aisles were crowded with shoppers. Girls were busy wrapping packages; the lunch counter was doing a brisk business. Moving down the center aisle, he shouted:

"Strike, girls, strike!"

The call was taken up by the employes and spread from counter to counter.

Work was halted immediately. Customers could not complete their purchases. Floorwalkers attempted calmly to restore order.

William F. Mayer, store manager, conferred with the girls in the assembly room. He pleaded with them to return to work. They refused. The store was cleared of customers. The doors were closed.

Springfield News Notes

Private Flyers to Have Joint Meeting

SPRINGFIELD, March 1.—(Special)—The Springfield and Eugene chapters of the Private Flyers' association will hold a combined regular monthly meeting in the Delphic Coffee Shop, 11 Tenth avenue West in Eugene at 8 o'clock Tuesday evening, to prepare resolutions and make reservations for the annual meeting and banquet to be held in Portland Saturday and Sunday.

Plans for the anniversary issue of "Fly Paper" the P. F. A. publication, will also be discussed at the Tuesday meeting and refreshments will be served following the business meeting.

Happy Hour Club to Hear Eugene Woman

SPRINGFIELD, March 1.—(Special)—Miss B. Frasier of Eugene will speak on "Interior Decorating" to members of the Happy Hour club at a meeting Monday afternoon at the home of Mrs. O. Olive Robber, 1802 Columbia street in Eugene. The business meeting will be at 2:30 and the program will begin at 3:00. On the program besides Miss Frasier's talk is a half hour of violin music played by Miss Lena Powers, accompanied by Miss Theresa Kelly.

Mrs. Levi Neet and Mrs. Tom Lowry are assisting hostesses. Mrs. D. R. Murphy is in charge of transportation.

REBEKAHS TO MEET

SPRINGFIELD, March 1.—(Special)—The Juanita Rebekahs will meet Monday night at 7:30 in the I. O. O. F. hall for a regular business meeting. On the entertainment committee are Mrs. Leona Rodenbaugh, chairman, Esther Lambert and JoLana Putman.

O. E. S. TO MEET TUESDAY

SPRINGFIELD, March 1.—(Special)—A special election to choose a new secretary will be held at a meeting of the Cascade chapter of the Order of Eastern Star Tuesday night at 8 o'clock in the Masonic hall. The secretary elected in December, 1936, Mrs. Ida Holverson, resigned recently.

POTLUCK LUNCH TUESDAY

SPRINGFIELD, March 1.—(Special)—The Past Noble Grands club of the Juanita Rebekahs will meet Tuesday noon in the I.O.O.F. hall for a potluck lunch. On the committee for the lunch are Mrs. Carrie Jarrett, Mrs. Grace Lansbury, Doris Girrard, June Korf and Mrs. Cora Inman. Mrs. Sara Johns, president, will preside.

LEGION TO MEET

SPRINGFIELD, March 1.—(Special)—The American Legion auxiliary will meet at the home of Mrs. W. H. Pollard Tuesday night at 7:30. Mrs. Veda Wherstone of Lebanon will be the speaker. The American Legion is meeting at the armory the same evening and will join the auxiliary at Mrs. Pollard's home for refreshments later.

Paul Zupshan Fined $25 For Drunkenness

Paul J. Zupshan, arrested at 12:30 Sunday night for drunkenness after his car crashed into a parked machine owned by Charles Brogan, Jr., 1807 Alder street, was fined $25 in police court Monday morning after he agreed to pay for all damages.

Zupshan struck the Brogan machine and hurled it some 30 feet, damaging its rear end and doing considerable damage to his own car. He was thrown into the windshield and sustained cuts about the face and left knee. Following the crash he was taken to the Eugene hospital for treatment and then removed to the county jail.

County Buys Three Trucks in Portland

Three used four-yard trucks have been purchased by the Lane county court and as soon as they undergo a few minor changes at the county shops in Eugene they will be taken to Camp Lane to be used in the grading work on Route F highway.

These trucks will replace the county's three small trucks and two larger ones that had been rented by the county. The county's trucks were too small for such work and it was too expensive to rent the others. The three trucks bought by the county were obtained in Portland.

What SHE TOLD WORN-OUT HUSBAND

She could have reproached him for his foul temper—his "all in" complaints. But wisely she saw in his frequent colds, his "fagged out," "on edge" condition the very trouble she herself had whipped. Constipation! The very morning after taking NR (Nature's Remedy), as she advised, he felt like himself again — keenly alert, peppy, cheerful. NR—the safe, dependable, all vegetable laxative and corrective—works gently, thoroughly, but surely. It normalizes the whole intestinal tract to complete, regular function.

NR TO-NIGHT TOMORROW ALRIGHT

At druggists.

• • A GENIUS • •

DR. R. V. Pierce, whose picture appears here, was a profound student of the medicinal qualities of Nature's remedies — roots and herbs. For nearly 70 years Dr. Pierce's Favorite Prescription has been sold in the drug stores of the United States and Canada.

If your day begins with miserable headache, backache, or periodic pains, if you are nervous, irritable and suffer from discomforts associated with minor functional disorders, you should try the tonic effect of Dr. Pierce's Favorite Prescription, which improves the appetite.

New size tablets now issued by R. V. Pierce, Buffalo, N. Y. Write Dr. Pierce's Clinic, Buffalo, N. Y., for free medical advice.

PRICE TO SET BIKE QUIZ DATE TUESDAY

By Tuesday, if possible, Eugene youngsters will be given the series of questions and answers that will be asked them in the bike code examination, will be instructed in the purposes and requirements of the new ordinance, and will have a definite date for the examination set for them.

Juvenile Officer Perry Price, in charge of enforcement of the new code, declared Monday that he expected the questions for the examination to be ready by that time and that he was intending to rush through the licensing with all the speed possible.

If his materials are ready, he said, he will visit each school on that day, giving a brief lecture on the workings of the code, handing out the mimeographed copies of the questions and answers for study by the youngsters, and setting an hour for the examination, to be given at the school itself.

This examination date, he explained, would be set far enough ahead to enable the young drivers to prepare themselves for the quiz properly. He will attempt to get through all the schools in one day, though this limit will be extended if the task proves too large. Bikedrivers missed in this examination and older persons not in school will be able to take the test at police headquarters later.

The tests will be conducted by Mr. Price and an officer assigned to the task by the police department. School authorities will cooperate in arranging examination facilities and grading the papers. All questions will be taken from the same motor vehicle operators' manual.

GOVERNMENT WINS GOLD CLAUSE CASE

(CONTINUED FROM PAGE 1)

the congress, they have a congenital infirmity."

"To that congenital infirmity this covenant succumbs," today's opinion concluded.

Under recent legislation gold no longer can be exchanged as currency. Hence, the power company demanded more dollars, at the rate of $35 per ounce of pure gold. Payment was at the old rate of $20.67 per ounce.

Action on litigation involving constitutionality of the Wagner labor relations acts, validity of the Washington law establishing minimum wages for women and on a petition for reconsideration of its 4 to 4 decision upholding the New York unemployment insurance law was deferred until at least next Monday.

No explanation was given as to why the decisions were not forthcoming.

NEWS FLASHES

Chinese Optimism!

AS THE first Chinese woman to address a world radio audience, Madame Chiang Kai-Shek says China's era of strife is past. Hold on . . . If China's adopting radio, the strife is just beginning!

★

WHEN FATIGUE is beginning to tax the nerves of the visual apparatus, THEN is the time to have our eye care . . . You can't know for sure when fatigues are present, however, unless you have a regular optical examination. Make sure . . . visit us TOMORROW!

Sam Tyler OPTOMETRIST
921 WILLAMETTE ST., EUGENE

PENSION SPENDERS USE UP THEIR $200

(CONTINUED FROM PAGE 1)

Mr. Paine, and this sum will be divided among two more Lane county persons who are eligible to take part in the pension experiment. The persons who will each be given $70 to spend during March will be selected after the first evening performance at the McDonald theatre Thursday night.

$400 Plus $140

Mr. Paine points out the fact that the original $400 sum which started off the experiment is still in circulation, and March's $140 will be added to this amount. Transaction taxes for this month, therefore will likely increase. The leaders of the local Townsend experiment are confident that by August transaction taxes each month will be enough to allow the full $200 maximum pension to be divided by Lane "experimenters".

The local experiment has been made possible by numerous Eugene and Lane county merchants who have contributed to the fund and who buy the transaction tax stamps which are affixed to each of the fifty cent and $1 certificates whenever they are presented as payment of purchases. It is the money paid for these stamps which makes up the $140 which will be divided this week.

Local Townsend officials were heartened over the success of their experiment so far, and expressed confidence the plan will work out successfully.

Ministers Back Anti-Gambling Act

A resolution urging Governor Charles H. Martin to sign the bill doing away with pin and ball machines and other devices was passed by the Eugene Ministerial association in monthly session, Monday morning.

The committee working on union Good Friday services, including Dr. S. E. Childers, Rev. E. J. Fulton, and W. P. Walter, gave a report but announced it would list the place for the service and details of the program later.

Rev. Cecil F. Ristow, pastor of the First Methodist Episcopal church, and Rev. Mr. Fulton, pastor of the Lighthouse Temple, were on the program, Monday, presenting papers on "How to Present the Christian Religion to a Modern Business Man." For the next month's meeting discussion on this topic will be continued and the matter of pastoral calling will be taken up, too.

1937 Dog Licenses Less Than Last Year

The number of dog licenses issued for 1937 is approximately 300 short of the number issued last year, according to C. L. Curtis, special deputy county clerk, who has had charge of the license desk in the lobby of the courthouse the past two weeks. Monday was the last day to obtain the license without paying a penalty. Hereafter an additional charge of 25 cents a month will be made for four months.

The number issued in 1936 was about 3900, Mr. Curtis said. Saturday was the biggest day for issuance of licenses and Monday more than 100 were handed out.

MARRIAGE LICENSE

A marriage license was issued at the office of the county clerk Monday to Daniel B. Smith, Eugene R. F. D. 2, and Geneva Simmons, Eugene.

Hollis to Present Court Plan Review

A discussion of judicial review and President Roosevelt's proposal for the enlarging of the supreme court will be presented before the junior chamber of commerce Tuesday evening by Orlando J. Hollis, professor of law at the university. The meeting will be held at 6:45 in the Del Rey cafe.

BORN

ASH—At the Sacred Heart general hospital, Sunday, February 28, 1937, to Mr. and Mrs. Fred J. Ash, 2205 Friendly street, Eugene, a son.

CLUB NO. 8 MEETING

Townsend club No. 8 will meet Tuesday evening at 7:30 with Mrs. George Lammers at 710 East Seventeenth. Ladies are requested to bring cake or sandwiches.

BREVITIES

(CONTINUED FROM PAGE 1)

working on the Payette-Oregon slope irrigation district discharge line, was sent to his home at Weiser, Idaho, for burial.

PORTLAND, March 1.—(AP)—The Portland symphony orchestra, directed by Willem Van Hoogstraten, will present the final Tuesday night concert of the 1936-37 season tomorrow night at the auditorium. Brahms' first symphony will be featured.

ASTORIA, Ore., March 1.—(AP)—Deputy Sheriff Myron Jones said he planned an investigation of the fire which destroyed the Svenson Grocery Store apartments Friday night, with an estimated loss of $15,000.

PORTLAND, March 1.—(AP)—W. R. May, manager of the Portland chamber of commerce, said two Portland companies had guaranteed top Duluth or Minneapolis current option prices to farmers in the city's trade area who will grow flax for the manufacture of linseed oil during the coming season.

PORTLAND, March 1.—(AP)—The some 75 surviving members of Company I of the first regiment, Oregon national guard of 1887, who later fought in the Spanish-American war and in the Philippines, plan a golden jubilee reunion banquet here next Saturday.

PORTLAND, March 1.—(AP)—The February term federal grand jury recommended less restricted space and other improvements in the Portland city jail, in its final report to Presiding Circuit Judge Winter Saturday.

EUGENE VIDAL OUT AS AIRWAYS CHIEF

(CONTINUED FROM PAGE 1)

airlines inspection service, was named assistant director.

Sen. Royal S. Copeland, chairman of the senate commerce committee, expressed regret Vidal was leaving the government. He insisted "the system is wrong—not Vidal."

"Vidal was chief of the air commerce bureau and he didn't have a bit of authority. Had he been given this authority, I'm sure he would have made a great success."

Vidal, West Point graduate and son-in-law of Former Sen. Thomas P. Gore of Oklahoma, had headed the bureau almost four years.

WAS COACH HERE

Eugene Vidal will be remembered in Eugene as backfield coach of University of Oregon football teams in 1928 and 1929 when Capt. John McEwan was in charge of Webfoot gridiron destinies.

FROM PORTLAND

Mrs. Frederick Bain (Hermione Smith) of Portland is visiting for a few days with her parents, Mr. and Mrs. Fred E. Smith.

FEBRUARY IS WET MONTH IN EUGE

(CONTINUED FROM PAGE

only 37.

The past month had 17 cloudy and 11 partly cloudy days, but one complete clear day.

The lowest minimum temperature for the February just passed, on the other hand, was the highest recorded in the 10-year period. The lowest minimum was 26, to part the minimum has gone as low as degrees above zero during the month of February.

The chart for the past 10 years, giving the highest maximums, lowest minimums, and total precipitation respectively, follows: 1927, 57, 26, 2.22 inches; 1928, 68, 26, 3.26 inches; 1929, 62, 24, and 3.66 inches; 1930, 57, 19, 1.22 inches; 1931, 65, 21, 2.03 inches; 1932, 78, 18, 1.92 inches; 1933, 59, 24, 2.03 inches; 1934, 59, 14, 1.42 inches; 1935, 65, 20, 1.92 inches.

The greatest amount of precipitation for any one day in February this year was 2.20 inches, recorded on February 1 in the big storm that came the first part of the month.

The highest stage of the river during the month was 5.1 feet and the lowest, .5 of a foot.

The daily chart on maximum and minimum temperatures and precipitation for the month follows:

Feb.	Max.	Min.	Pr.
1	41	[illegible]	[illegible]
2	42	34	[illegible]
3	40	31	[illegible]
4	40	36	[illegible]
5	44	37	[illegible]
6	45	32	[illegible]
7	43	32	[illegible]
8	44	34	[illegible]
9	48	36	[illegible]
10	46	37	[illegible]
11	46	36	[illegible]
12	51	39	[illegible]
13	45	32	[illegible]
14	47	32	[illegible]
15	51	30	[illegible]
16	45	36	[illegible]
17	45	38	[illegible]
18	40	32	[illegible]
19	46	35	[illegible]
20	42	30	[illegible]
21	52	34	[illegible]
22	55	36	[illegible]
23	57	38	[illegible]
24	52	36	[illegible]
25	46	40	[illegible]
26	48	40	[illegible]
27	44	32	[illegible]
28	51	40	[illegible]

Case Against YMCA Dismissed in Co

The case of Frank L. Chambers against the Eugene Young Men's Christian association was dismissed in circuit court Monday. The suit, in which Chambers, lot owner, sought to foreclose a mortgage for $10,000 against the property of the association.

The four-story brick building on the lot on which it stands, owned by the YMCA, was sold a short time ago for $35,000, enabling the association to pay off this debt.

THE MONEY YOU SPEND

for insurance policies is of secondary importance to . . . . .

Proper Insurance Protection!

It will pay you to place your insurance problems in experienced hands.

YOU CAN RELY ON OUR SERVICE.

TROMP & McKINLEY —AGENCY—

Phone 121 Eugene, Ore. 43 W. Bdwy.
HENRY A. TROMP J. H. McKINLEY

"ONE OF MY BIG PLEASURES"

—that's what this champion rodeo girl calls smoking Camel cigarettes!

MISS ROSE DAVIS says: "Camels are especially enjoyable with my meals. They set me right!" Smoking Camels increases the flow of digestive fluids—alkaline digestive fluids. You enjoy food more—digest it easier.

CHIEF ENGINEER George Buchanan spends most of his time on the high seas. "Smoking Camels at meals and after helps keep my digestion on an even keel," he says. Enjoy Camels yourself!

CAMELS COSTLIER TOBACCOS