"PIN AND BALL" CONTROL SOUGHT

(CONTINUED FROM PAGE 1)

zation before coming out definitely with a plan.

State Senator R. C. Wheeler, of Pleasant Hill, was not at home.

According to Representative Hill the taxation angle as well as the moral questions involved will require study from the legislators. Only part of Oregon's municipalities license the games at all; their fees vary. In most cases they represent only a small percentage of the revenue, whereas other industries with comparable revenues are taxed very severely.

While legislators were pondering the question, and the best avenues for regulation, further local airing of the problem of ball-and-pin machines appeared forthcoming with the promise of John Durr, secretary of the chamber of commerce, to put the question on the weekly noon forum luncheon as soon as possible. Although the schedule for the forums is filled for the next two weeks, he hopes to place the topic on a forum the last of this month. "It is a vital issue, beyond question, and I think that a forum on the subject would be most pertinent and interesting," said Mr. Durr Monday.

Any further action by the city council at its meeting Monday evening was termed improbable by Mayor Elisha Large, who said, "As far as the city is concerned, there is nothing further to be said. It was only two weeks ago that the license fees were raised from $2 to $5, and at that time several objections were heard from councilmen on the raising of the rates."

BREVITIES

(CONTINUED FROM PAGE 1)

mobile on the Canyon road, and injured three persons. Lena Mittleman, 28, suffered an injured nose, Jane Mittleman, 5, received neck and chest injuries and Mrs. Harry Mittleman, 36, suffered injuries to her foot and arm.

SALEM, Aug. 10.—(AP)—The state capitol reconstruction commission will meet here tomorrow to advertise specifications for excavation bids on the new statehouse. Bids will be opened Sept. 2.

Portland, Aug. 10.—(AP)—A fishing boat saved six persons in the Columbia river Sunday after their craft had been ignited by an engine backfire. Cries for help attracted the attention of Gabe Josephson, Faloma, who pulled the victims out of the river unharmed.

THE DALLES, Aug. 10.—(AP)—The city council lowered taxes here for the fourth consecutive time in drawing up the 1937 budget. It will total $93,607, or $1,186 under that of 1936.

PORTLAND, Aug. 10.—(AP)—The decapitated body of J. C. Haliday, about 36, Spokane workman on a railroad steel erection gang, was found near the Bonneville depot today by R. R. Lewis, head train brakeman. Haliday apparently had been struck by another train.

PORTLAND, Aug. 10.—(AP)—The strike-torn sand and gravel nidustry, the shutdown of which partially paralyzed scores of construction projects here when truck drivers walked out a month ago, resumed operations today under temporary conditions demanded by the unions. An arbitration committee, composed of three members from each side, will meet to determine a fixed working agreement.

PORTLAND, Aug. 10.—(AP)—Two patrolmen saw an automobile without lights plunging down a hill toward two pedestrians unaware of their danger. Their warning shouts enabled the couple to leap aside. Quickly the patrolmen wheeled their police machine about and pursued the automobile, drawing abreast as it collided with a parked motorcycle. Indignantly they jumped out. The automobile was empty. Its brakes had slipped on the hill.

HOOD RIVER, Aug. 10.—(AP)—The Apple Growers Association here volunteered today to can the Hood River Bartlett pear crop after members charged that canners were holding up purchases in hope of forcing a sale of fruit at prices named by canners.

PORTLAND, Aug. 10.—(AP)—A belief that the days of heavy river steamer traffic are returning through construction of Bonneville dam led Capt. Carl R. Short, 35 years a Columbia river boatman, to announce plans for construction of a large river steamer, which will be known as the Columbia Queen. It would ply between The Dalles and Astoria, and would have a capacity of 1000 passengers and 40 automobiles.

McMINNVILLE, Aug. 10.—(AP)—More than 200 members of the Yamhill County Farm Union at a meeting here voted to support plants for establishment of a $10,000 alcohol distillery to utilize farm products. A committee was named to develop organization plans.

BEND, Aug. 10.—(AP)—Planning commissions of Lake, Deschutes and Crook counties, meeting here to discuss the preservation of Oregon's roadside scenery, were told by Forrest E. Cooper, chairman of the Lake county board, that little could be done unless the roadside stands of timber could be purchased. Cooper said some progress also might be made by broadening the federal timber exchange act. Private foresters said they believed no attempt should be made to preserve all roadside timber but that selective logging should be practiced. Others favored preservation of the entire stands.

PORTLAND, Aug. 10.—(AP)—The Portland accident prevention committee moved today to seek the employment of 40 additional traffic officers to handle increased automobile traffic here. The committee said the officers should be put to work regulating pedestrians and automobiles rather than tagging minor violators.

MOUNT ANGEL, Aug. 10.—(AP)—Oregon's first flax festival, celebrating the development of the newest agricultural industry of the state, will be held here Sept. 3-5.

PORTLAND, Aug. 10.—(AP)—The success of enforcement of milk control laws frequently rests upon development of an effective cooperative marketing organization among farmers, Dr. Edward W. Gaumnitz, chief of the dairy section of the AAA, Washington, told a picnic of 3,000 members of the Oregon Dairy Cooperative association here Sunday.

BONNEVILLE, Aug. 10.—(AP)—Engineers estimated today that Bonneville dam has drawn more than 600,000 visitors since work started in 1933. The July, 1936, figure, 88,812, was a record.

ASHLAND, Aug. 10.—(AP)—Four years of searching through newspapers and police bulletins for a lost son brought a mail reunion between W. E. L. Harbour, the father living here, and W. Lloyd Harbour, 37, the son. The father received a letter from his son, saying he had learned of the search by accident while prospecting in California.

PORTLAND, Aug. 10.—(AP)—John E. Cooter, farm labor supervisor, counseled hop pickers to start registration for work on the 1936 crop, saying that a good picking was assured despite the belief of many that the crop was a failure.

BEND, Aug. 10.—(AP)—John E. Doerr, Jr., Crater Lake geologist, said today that the traces of volcanic activity near here constituted the most valuable research ground of its kind in the world. Among the more spectacular discoveries is that of a lava flow which enveloped an entire forest ages ago.

PORTLAND, Aug. 10.—(AP)—A heart attack claimed the life of Dr. William E. Hedges, 60, Portland physician, while he was visiting here Saturday from a CCC camp near Baker.

PORTLAND, Aug. 10.—(AP)—More than 600,000 feet of lumber and logs were loaded on ships in the Willamette river in the first seven months of 1936, a gain of 30 per cent over last year and 14 per cent over three years ago, the Merchants Exchange said today. The traffic is a hundred million feet under normal, however.

Russ Fliers Reach Ketchikan Airport

KETCHIKAN, Alaska, Aug. 10.—(AP)—The Moscow-bound Russian fliers, Sigismund Levanevsky and Victor I. Levechenko, landed here at 12:55 p. m. today from Bella Bella, B. C., where they had been held by bad weather since Saturday. They planned to continue their flight within an hour headed for Juneau.

Negro Confesses Clevenger Murder

ASHVILLE, N. C., Aug. 10.—(AP)—An early trial was promised for Martin Moore, 22, negro hotel employe who Sheriff Laurence Brown said confessed he killed Helen Clevenger, 18, blonde New York co-ed, in a moment of panic when he went to her room to burglarize it. Moore denied he attempted to assault the girl.

Douglas Prune Men Vote to Advertise

ROSEBURG, Ore., Aug. 10.—(AP)—Douglas county prune growers, by a vote of 33 to 3, approved a program of national advertising for Oregon Italian prunes. The three objectors favored the advertising plan, but protested the financing charge proposed at $1.50 per ton on prunes larger in size than 55s and $1 per ton on the smaller sized fruit.

European Squadron May Be Established

WASHINGTON, Aug. 10.—(AP)—A possibility of the re-establishment of a European squadron of the navy emerged today from a White House conference attended by President Roosevelt, Secretary Swanson and Admiral William H. Standley, chief of naval operations. Admiral Standley, who has been acting as navy secretary during the recent extended illness of Swanson, told newsmen as he left the White House that recreation of a European squadron was discussed. He did not say, however, whether the present troubled situation in Spain or conditions in Europe generally prompted the conversations.

Witness Located For Murder Trial

GRANTS PASS, Aug. 10.—(AP)—Martin Jennings, material witness in the coming first degree murder trial of Clarence Burke for the slaying two years ago of Roland Burr has been located, District Attorney Sherman S. Smith announced today he had received a telegram from Reno, Nev., saying Jennings had been found and was on his way here.

TWO GIVEN SENTENCES

Dick Craig, Los Angeles, was given 10 days suspended sentence at the city recorder's court Monday afternoon, and Mark Cutler, Portland, was given 10 days sentence in jail, after the pair had been brought in by city police on a charge of intoxication. Craig was told to leave town.

Getting Up Nights

If you suffer from Getting Up Nights, Nervousness, Leg Pains, Swollen Joints, Dizziness, Headaches, Loss of Pep, Burning, Smarting, Itching Acidity due to functional Kidney or Bladder troubles, try the Doctor's guaranteed prescription Cystex (Siss-tex). Must bring new vitality in 48 hours, and satisfy completely in 8 days or money back. Guaranteed Cystex costs only 3c a dose at druggists.

U. S. CROP REPORT SHOWS HUGE LOSS

(CONTINUED FROM PAGE 1)

of 100 lbs. each, compared with 11,685,000 last month and 13,799,000 last year.

Apples, 102,487,000 bushels, compared with 103,214,000 last month and 167,283,000 last year.

Peaches, 43,131,000 bushels, compared with 41,260,000 last month and 52,808,000 last year.

Pears, 23,519,000 bushels, compared with 23,264,000 last month and 22,035,000 last year.

Potatoes, 294,537,000 bushels compared with 315,359,000 last month and 387,678,000 last year.

Sweet potatoes, 66,357,000 bushels, compared with 63,806,000 last month and 83,198,000 last year.

Sugar beets, 8,808,000 tons, compared with 8,819,000 last month and 7,908,000 last year.

Broom corn, 41,000 tons, compared with 59,000 last year.

Hops, 22,216,000 pounds, compared with 26,994,000 last month and 47,746,000 last year.

Secretary Wallace, who is now preparing a general drought report, told newsmen the official crop estimates will furnish an accurate yardstick on what help will be needed by thousands of farmers.

The exact figures will guide many farmers who have cattle, hogs and sheep which ordinarily would be fed for marketing or carried through the winter.

BRITISHER KILLED BY SPANISH SHELL

(CONTINUED FROM PAGE 1)

and seizure of a munitions factory in Ovideo province.

2. Occupation of ten towns in Teruel province by government forces commanded by Lieut. Colonel Mena during an advance on Zaragoza from the southeast.

3. Surrender of the towns of Gelsa and Ola to a loyal column also marching on Zaragoza.

March From South Starts

The Guadarrama mountain chain to the north of Madrid, a protecting semi-circle of rocks and mad-made fortifications, was quiet. But in the south, where insurgent forces were reinforced by Moroccan troops in spite of the shell fire which loyal vessels rained on the transports of the rebel leader, Gen. Francisco Franco, the march on Madrid was reported in full swing.

(Rebel headquarters at Burgos announced Franco's troops had taken positions in the hills surrounding Badajoz for an assault on the community in mopping up operations during the march northward.)

In the far north loyal garrisons at San Sebastian, Bilboa, Irun and other seaboard cities fought desperately to prevent rebel access to the sea which would permit the importation of additional arms and ammunition.

The town and province of Santander, on the Bay of Biscay, have fallen before rebel attacks, the insurgent radio station at Tetuan, Spanish Morocco, announced.

Fascists claimed a victory at Heusca in northeastern Spain incident to the efforts of Barcelona loyalists to wipe out rebel opposition in that area and eventually to capture Zaragoza, the rebel stronghold.

A final exodus of all Americans whose business did not require their presence in Madrid was scheduled for tonight. Between 30 and 40 Americans, mostly women and children, plan to leave for Valencia to board the United States cruiser Quincy. Only about 100 Americans will remain in the capital.

BASEBALL SCORES

AMERICAN

Washington	13	18	1
New York	4	8	2

Deshong and Millies; Ruffing, Kleinhans, Brown and Jorgens.

NATIONAL

Boston	9	16	1
Philadelphia	7	11	4

Murray, Reis, Weir, Smith and Lopez; Jorgens, Kowalik, Passeau and Wilson.

New York	5	9	2
Brooklyn	6	10	2

Schumacher, Gumbert, Coffman, Smith and Mancuso, Danning; Brandt, Clark, Mungo and Phelps, Berres.

"DIZZY" FIGHTS

ST. LOUIS, Aug. 10.—(AP)—Apparently being "ridden" from the Cubs' dugout, Dizzy Dean, St. Louis Cardinal ace, rushed from the mound and engaged in a fist fight today with Tex Carleton, Chicago pitcher. Members of both teams, assisted by the umpires, swarmed the field and separated the combatants. Paul Dean, Dizzy's brother, was prominent in the scuffle and made a vain attempt to "get at" Carleton after the original trouble had subsided.

Lane Convict Given Chance For Recovery

SALEM, Aug. 10.—(AP)—Prison officials reported than James G. Hamilton, Lane county burgler who was shot through the lung in the recent state prison riot, had more than an even chance for recovery. Joseph Duprey ,another convict who was shot in the hand, left the prison hospital today.

Klamath Girl Hurt By Boat Propeller

KLAMATH FALLS, Aug. 10.—(AP)—Jean Daggett, 17, daughter of a prominent Klamath Falls lumberman, was seriously injured at Lake o' the Woods Sunday when her right hand and arm were mangled in the propeller of an outboard motor. The accident occurred when companions attempted to hoist her into the boat after she fell from a surfboard. Her parents, Mr. and Mrs. Claude Daggett, took her to San Francisco last night.

BARRYMORE NAMED IN ASTOR SCANDAL

(CONTINUED FROM PAGE 1)

Broadway dramatist, who has been subpoenaed by Dr. Thorpe's lawyers.

Much of the morning session was devoted to questioning Miss Astor concerning her relations with Kaufman — a relationship that she has testified was "condoned" by Dr. Thorpe.

Hollywood buzzed with rumors over the week-end that a settlement might be reached in the case in an effort to keep from public scrutiny the actress' diary, which Anderson has said contains the names of a number of prominent theatrical people.

Irving Thalberg, the producer declared "I know less about this case than anyone in Hollywood," when asked concerning reports he and his actress-wife, Norma Shearer, were intervening to effect a truce.

Kaufman was on Thaberg's yacht off Santa Catalina island when he was served the subpoena in the case.

Anderson was permitted to question Miss Astor at length:

Q—At the time you had this conversation with Dr. Thorpe, when you said he had condoned your action with George Kaufman, was anything said as to what conduct you had had with George Kaufman.

A—No, inasmuch as it had no bearing on the issue. He possibly mentioned it—that he could use it against me.

Q—Was there nothing said about your conduct with George Kaufman.

A—I am not sure.

Q—Don't you recall Dr. Thorpe telling you that you had been living with George Kaufman in various places in the United States?

A—No, because that is not true.

Q—Didn't he tell you that you had been living with George Kaufman at Palm Springs?

A—No he didn't, and that is untrue.

Q—Well didn't he tell you that you had been seeing George Kaufman at the Beverly Wilshire hotel?

A—Yes, because I told him so.

Q—When did you have the second conversation with Dr. Thorpe about George Kaufman.

A—I don't know. There was a constant discussion about it. I constantly said it had nothing to do with the divorce.

Q—What did he say.

A—He said he intended to use it to get what he wanted.

Q—Did you ask him not to bring the name of George Kaufman into the divorce?

A—I said it was an unreasonable, ridiculous move on his part to drag in somebody who had nothing to do with it.

Questioning Miss Astor about her home life in Hollywood, Anderson asked:

Q—While you were living at the Tower Road address, did you ever drink liquor in the presence of your child?

A—I might have had a dinner highball while she was around.

Q—Did any of your guests ever drink liquor in the presence of your child?

A—I suppose so, but nobody was ever drunken.

Q—Is it not a fact that John Barrymore visited you these while the baby was present?

A—Yes, it's quite true.

Q—What was the first time?

A—I don't recall the date but it was the day he arrived back from his famous transcontinental trip.

Q—How many times did he visit you?

A—It seems as though it were twice. He was talking over his troubles.

Q—Could you say if he were drunk?

A—He was not drunk.

Q—Was Marilyn there while he was present?

A—Marilyn was in the patio.

"Is this the time Mr. Barrymore fell over Marilyn?' Anderson asked.

"I don't know, because it didn't happen," Miss Astor replied.

Q—How long did Mr. Barrymore stay the first time?"

A—Oh, about an hour.

Q—How long did he stay the second time?

A—I don't know. Not very long.

2 Dogs Poisoned, Children in Danger

Two dogs, one a valuable Irish setter and the other a mongrel, belonging to A. Tanner, 235 North Grand street, have died of poisoning the last two days, according to a report made to the state police Monday afternoon by Mrs. Tanner. Other dogs and a number of cats in that neighborhood have also been poisoned, Mrs. Tanner told the officers.

Mrs. Tanner said she reported the circumstance for the reason that the lives of her two children, one five years old and the other 17 months old, are endangered if persons are putting out poisoned meat or bread or other foodstuffs for the dogs.

Navy Says Goodbye To Portland Hosts

PORTLAND, Aug. 10.—(AP)—The navy cast off lines and a score of greyhounds of the sea slipped down the Columbia river today, bringing to an end a week in the harbor here. It was estimated that more than 100,000 visitors went aboard the ships to see how Uncle Sam runs his destroyers and cruisers. "The fleet should come to Portland for a visit at least once a year because the city as a liberty port is unbeatable," was the farewell remark of Lt. F. J. Nelson. "The attitude of the city shows the inhabitants know our men are an earnest group engaged in serious work and not a bunch of hell-raisers."

Borah's Fate Big Issue at Primary

BOISE, Idaho, Aug. 10.—(AP)—Candidates wound up Idaho primary campaigns today with the Townsend old-age pension organization the big political question mark. Tomorrow the voters will go to the polls to cast ballots that may possibly put William E. Borah, veteran republican, against Governor C. Ben Ross, a democrat who seeks the senatorial toga. Borah is faced with Townsend opposition in the person of scholarly Byron Defenbach; Ross with intraparty animosity that may nominate U. S. District Attorney John A. Carver.

TOWNSENDERS SET UP LOCAL CHOICE

(CONTINUED FROM PAGE 1)

Albany; Thomas Gentle, Monmouth; Judge B. J. Noble, Oregon City; Mrs. Cecile Thomas, Vernonia; J. R. Bolan, Newport. This group will appoint two members in the near future to the state board.

A pledge of loyalty to Dr. Francis E. Townsend and to the work of the national convention, was voted. While declaring themselves against affiliation with a third party, the convention delegates voted to continue the legislative fight by standing back of Townsend candidates.

A step towards clearing up many muddles of duplication of clubs in the same community was made when the convention voted to authorize the state area manager not to grant a new club a charter until he investigates it. In the future no club will be given a charter if it solicits members from other authorized Townsend clubs.

Eugene Woman Sees Sister After Years

Mr. and Mrs. Chas. W. Morgan of Cedar Rapids, Iowa, visited in Eugene over the week-end with J. F. Lyons and family. Mr. and Mrs. Morgan were enroute to Santa Fe, New Mexico, to visit their daughter. Mrs. Morgan is a sister of Mr. Lyons and this was their first meeting for thirty-six years or more.

Obsidians Open Second Camp W[illegible]

The Eugene Obsidians opened second week of their summer on Horseshoe lake in the [illegible] mountains, Sunday.

Perfect weather has prevailed the camp and for the first years, mosquitos are not [illegible] reports Edwin Johnson, who Mrs. Johnson, and Miss Gladys [illegible] returned Sunday after spending first week in camp there.

Four new members went [illegible] day for the second week of [illegible] Miss Alvine Amort, Mr. and [illegible] Robert Lemon, and Miss F[illegible] Ogden.

The big climb for the entire this week will be the Matterhorn [illegible] week, the whole group climbed [illegible] Cap. Smaller parties of the [illegible] have made other climbs and [illegible] making separate climbs this week.

Firemen Answer 3 Calls Sund[illegible]

Three runs were made by the [illegible] gene fire department Sunday [illegible] of the busiest days of the [illegible] Runs were made Sunday to [illegible] and Olive, 12:35 a. m. Sunday, [illegible] a car fire was reported; 1[illegible] enth avenue west, where a [illegible] stove overturned, with slight [illegible] to the house; and 907 Franklin [illegible] another automobile fire occurred.

Early Monday morning a run made to Twenty-fifth and C[illegible] to extinguish a grass fire. There no damage.

WEDDING ANNOUNCEMENTS VALLEY PRINTING CO.

THE MAYTAG SEDIMENT TRAP makes clothes cleaner!

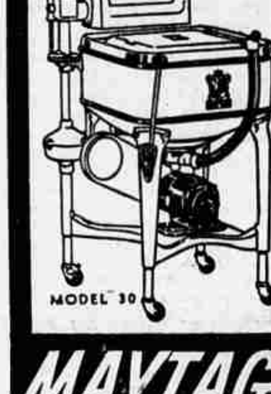

● When Maytag introduced the cast aluminum tub washer, with Gyratator washing action, new speed and gentleness were brought to home washing. But there is another reason why a Maytag makes the clothes so clean and white. It is the sediment trap underneath the Gyratator in the bottom of the tub. The grit and grime collect in this trap, instead of being washed back into the clothes. This is just one of many advantages which won world leadership for the Maytag. Each week a Maytag creates savings to help provide the easy payments. Any Maytag available with gasoline Multi-Motor.

Complete your home laundry with the New Maytag Ironer

THE MAYTAG COMPANY, Manufacturers Founded 1893 • NEWTON, IOWA

MAYTAG

Rubenstein FURNITURE COMPANY

THE VIENNESE ROOF ATOP THE FAMOUS ST. REGIS HOTEL IN NEW YORK duplicates the resplendent ballroom of the Imperial Summer Palace in Schönbrunn, Austria. A model of decorative taste and justly famous for the excellence of its choice dishes, The Viennese Roof is a favorite rendezvous of those who wish to escape from the summer heat and enjoy themselves in cool and charming surroundings. Here at the St. Regis, as at other fine dining places from coast to coast, Camels are the preferred cigarette. "Our patrons understand the art of dining well," says Lawrence, deft *maître d'hôtel* of The Viennese Roof. "You can see Camels on nearly every table. They certainly are the most popular cigarette at The Viennese Roof."

Copyright, 1936, R. J. Reynolds Tobacco Company, Winston-Salem, N. C.

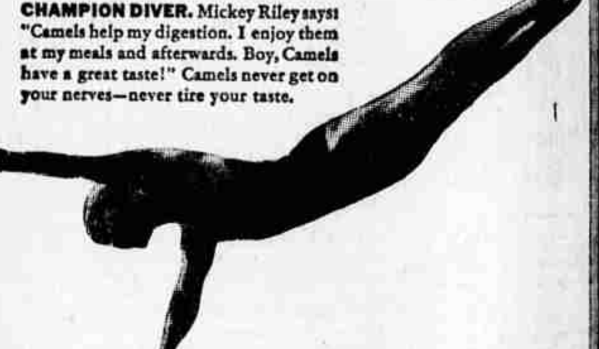

CHAMPION DIVER. Mickey Riley says: "Camels help my digestion. I enjoy them at my meals and afterwards. Boy, Camels have a great taste!" Camels never get on your nerves—never tire your taste.

As EVERY Camel smoker knows, Camels at mealtime help to create a cheery sense of well-being. You eat with relish—digest with greater ease. Camels increase the flow of digestive fluids...alkaline digestive fluids...in a pleasant way.

Like Frank Buck, Lee Gehlbach, Mickey Riley, Bill Tilden, Tony Manero, Willie Hoppe, and millions of other discriminating smokers who prefer Camels and recommend them, you too will find Camels an enjoyable aid in easing the tension of modern life. With their "lift"...their aid to digestion...and their mild, rich flavor, Camels do indeed *set you right!*

MRS. NICHOLAS PENNIMAN, III, charming Baltimore hostess. "I enjoy Camels," she says. "Camels taste so good and they help digestion too."

Each Camel at mealtime adds its measure of cheer ...stimulates digestion...increases alkalinity. So—

"For Digestion's Sake... Smoke Camels"

"LIKE SO MANY OF THE GIRLS, I prefer a mild cigarette—Camels," says Miss Frances Morel, machine operator. "I smoke Camels with my meals and after them too. They are swell!"

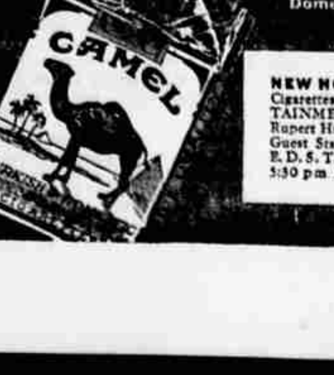

COSTLIER TOBACCOS

Camels are made from finer, MORE EXPENSIVE TOBACCOS—Turkish and Domestic—than any other popular brand.

NEW HOLLYWOOD RADIO TREAT! Camel Cigarettes bring you a FULL HOUR'S ENTERTAINMENT! Benny Goodman...Nat Shilkret...Rupert Hughes, Master of Ceremonies...Hollywood Guest Stars. Tuesday—8:30 pm E.S.T. (9:30 pm E.D.S.T.), 7:30 pm C.S.T., 6:30 pm M.S.T., 5:30 pm P.S.T. over WABC-Columbia Network.
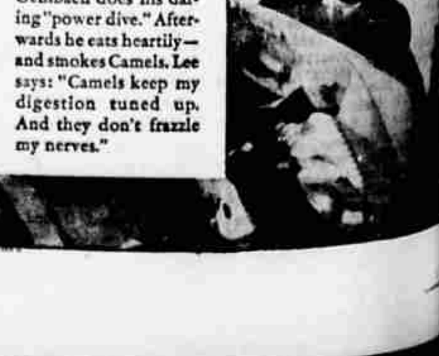
AMERICA'S NO. 1 TEST PILOT—Lee Gehlbach does his daring "power dive." Afterwards he eats heartily—and smokes Camels. Lee says: "Camels keep my digestion tuned up. And they don't frazzle my nerves."