Personal 145

...d in trouble may communicate Ensign Lee of the Salvation ...y at the White Shield Home, ...Marfair Ave., Portland.

Lost and Found 150

...Black zipper purse, containing ...rency. Reward. Return Reg.-...d.

...Black leather case with keys. ...r please call 1329-R or leave ...g.-Guard.

...Black Waterman's pen at ...ent Derby. Reward. Phone 822.

...Two $10 bills in business dis... Reward. Phone 1103.

...Black and White Fox Terrier, ...harness. Reward. Ph. 2811.

Transportation 160

...ILS—PORTLAND—R. T. $3 ...Eugene 8 a.m., 2 p.m., 6 p. m. ...T FARES—LOS ANGELES ...AN FRANCISCO $6.50 ...OLLAR STAGES, INC. ...t. Broadway Cash Store ...adway Phone 909

...l Estate for Sale 200

...ARM & HOME CO.
37 West Broadway
...48 HOURS ONLY
...of properties, residence and ...ss involved in estate settle... may be purchased at sacri... before Tuesday noon. Terms.

...SALE EXCLUSIVE
...of McKenzie River frontage ...300 acres of diversified ranch.

...deep river-loam, unimproved.

...st Boulevard home. 8 rooms. ...plete baths. View.

...sites with plans, $500 to ...00.

FOR RENT
...modern Suburban home, ten ...

...well furnished home, one ...r's lease, $45.00 per mo. West ...

...UNCTION CITY ...AIRY AND SEED
...306 ACRES ALL IN CULTI...TION, 7-ROOM MODERN ...E, TWO LARGE BARNS. A ...LE PORTION NOW SEED... TO ALFALFA, AUSTRIAN ...R, HAIRY VETCH AND ...ER CROPS. THIS IS A PAR...TICULARLY GOOD BUY FOR ...000.00, 10% CASH WILL ...NDLE.
...WKINS & ROBERTS INC.
SALEM, OREGON

...ING INCOME PROPERTY
...E GOOD apartments with pri... baths. Completely furnished. ...e. Refrig. Also small business ...rented to same party 12 yrs. ...al income $90 per month, or ...4-room ground floor apt. for ...er and $60 per month income. ...ble paved corner. $1000 down, ...$33 a month including interest ...xes. Price $5500.
...DESIRABLE BLDG. LOT ...160. Sightly and well located ...to U. of O. $395.
...RUGH REALTY CO.
...Willamette——Telephone 64

...CTION CITY FARM
...5 MILES SOUTHWEST OF ...EN—80 ACRE FARM WITH ...ACRES CULTIVATED. GOOD ...E. MODERN BARN, POUL... HOUSE AND OTHER ...LDINGS. AN OUTSTANDING ...FOR ONLY $3,500.00. 10% ...H WILL HANDLE.
...WKINS & ROBERTS INC.
SALEM, OREGON

...NE HOME AND INCOME
...TIFUL 7-room modern resi...e. Also $260 a month income. ...tiful location. Valuable busi... lot. Owner will greatly sac...fice quick sale.
...RUGH REALTY CO.
...illamette —— Ph. 64

...URG, LANE COUNTY
...ES 5 MILES NORTH-WEST ...COBURG, 70 AC. CULTI...ED, 3-ROOM HOUSE, BARN ...32. PRICE $2,000.00 10% ...WILL HANDLE.
...WKINS & ROBERTS INC.
SALEM, OREGON

...ES, Sec. 3, Twp. 18, Range ...Including 75 acres feed. Also ...acres Sec. 2, same location, ...100 acres feed. Good bldgs., ...fences. Cheap acc't of old ...and poor health. Rented till ...Martin Svarverud, Realtor, ...Bdwy. Eugene or Ole Hal..., 10 miles west on Crow ...

...N CO. PROPERTIES
...ASONABLE TERMS
...ANTIAL CASH DISCOUNT
...LOYD A. PAYNE
...er Bldg. Phone 320

...r several Houses at Prices ...erms that are attractive buys. ...e show you each one of our ...rties before you buy.
...ENTIAL SAVINGS & LOAN ...ASSN. OF EUGENE
...llamette St. R. 6. Phone 295

...OREGON FARM CATALOG ...er's 1936 Summer Catalog. De...330 farms, 300 pictures; 64 ...farm information. Oregon ...rtment Ass'n., 81 W. 8th.

...20 ACRE FARM
...d, near highway, Santa Clara ...t. Would sell less. Owner, ...546 Olive.

...RAL LAND BANK FARMS—...asiest terms. Call C. A. ...son, field salesman in charge of ...sales in Southwestern Oregon. ...Oak, Eugene. Ph. 2517-R.

...EN 7 rm. house, barn, hen..., 5 acres in crop, close in, ...all down payment. Guard 2793.

...ALE by Owner, 1415 Moss St. ...modern dwelling near schools ...houses. Priced to sell.

...SCOTT, Real Estate, Ph. 310 ...1st Nat'l. Bank. Room 10.

...ES, sleeping porch, shade, ...side, $4250. 2790 Reg.-Guard.

Real Estate Wanted 210

IF YOU must sell, and will sacrifice on good modern home, address full particulars to 2791 Register-Guard.

Real Estate to Trade 250

TRADES Everywhere—Any kind McCULLY REALTY—69 W. Bdwy.

Business Opportunities 300

RIVER HIGHWAY Hotel and Auto Camp. Well located, doing good business. Attractive offer with terms. For particulars write Box 99, Mapleton, Oregon.

START A BUSINESS of your own. Lunch, conf., Freshfreze Ice Cream, Popcorn, Carmelcorn. See Model Goodie Shop at 15th and Willamette.

HIGHWAY lunch room $100 cash will handle. Reg.-Guard 2769.

FOR SALE or Rent—Rooming house. Excellent location. Ph. 1436.

For Sale or Trade 320

100 A., 8 MI. Eugene; 40 A. in cultivation; 1000 cords ash and oak wood; 1000 cords second growth fir. Drilled well and creek through place; want to trade for house in Eugene; will assume. See J. I. JONES at HODGES, 721 Willamette.

$120 "UNIVERSAL" Electric Range, 3 burner & Oven, good as new $35. Will take half in used household goods or labor. McClanahan, rear 260 W. 12th.

LATE 1½ ton truck; take wood or livestock. Knight, 1½ miles west Airport.

Wanted to Trade 330

FIVE Room house; take good truck or car as first payment and terms on balance. Tel. 68-F-15, W. F. Reed, Eugene, Rt. 2.

USED CARS FOR WOOD
Oaks Used Car Lot
139 W. Broadway

Fuel for Sale 340

BLOCK WOOD
PLANER ENDS
MANERUD-HUNTINGTON
FUEL CO.
PHONE 651
Wood—Coal—Hogged Fuel—Oil

FEW CHOICE LOADS of old growth fir. $4.50 cord. Choice blockwood, $4.25 cord. Ph. 1698-R.

SPECIAL — Blockwood, $3.50. Planer ends. Body fir, $4.50. Ph. Spfd. 110-J.

WILLAMETTE WOOD YARD. Dry usable wood, $3.50 per load. Ph 416.

SLAB AND OAK WOOD
Ph. 1418-J

4-FT. SLAB and block wood direct from mill. Save money. Ph. 2965-J.

PLANER ENDS — Ph. 500

Livestock, Poultry and Pets for Sale 350

NEARLY new Silo 10x36. Roan Durham bull 3 yrs old. Want 1 roan Durham bull 6 mo. old. Wm. Strunk, Ph. Springfield, 42-F-3, Rte. 2.

GUERNSEY Bull, thoroughbred, good milk cow to trade for piano. Others for sale. Willamette River ranch, Jasper Rd., Ph. Spr. 55-F-2.

6 FRESH JERSEY COWS—1 large Jersey trade for good horse. Cabin 29, Eugene-Springfield Auto Camp.

WHITE LEGHORN Hens, 50c and 75c. Nelson's Leghorn Farm, 4 mi. E, on McKenzie Highway.

TEAM, 2800 lbs., 6 years old with wagon and harness, $250. Phone Springfield 32-F-5.

WANTED—100 W. L. Pullets. State age and price. Wayne Jenkins, Crow Stage.

W. L. YEARLING HENS, 65c. Elma Stiers, Lowell, Oregon.

FOR SALE—15 weaner pigs, 1 mile west of Elmira. Bert Trout.

For Sale Farm Products 360

GREEN Broccolli plants. Norman Schneider, R. 2, Eugene. North End Goodpasture Island or at stalls 26 & 86 Pub. Mkt.

BOXES AND CRATES
Big Stock on Hand
WESTERN BOX CO.—1701 W. 1st.

GRAVENSTIEN Apples; all grades. Buck's Fox Farm, W. 11th. Ph. 55-F-21.

ALFALFA, 1st and 2nd cut. O. S. Maxwell, Santa Clara. Ph. 3198-J-2

VETCH HAY and Drag-saw. S. E. Sears, Rt. 1, Eugene.

Automobiles for Sale 400

SPECIALS

1932 CHEVROLET Spt. Coupe $375
1930 CHEVROLET Coach $225
1930 FORD Sport Roadster...$195
1929 CHEVROLET Sedan $225
1929 CHEVROLET Coach $195
1929 OAKLAND Sedan $225
1928 FORD Pickup .....$ 95
1929 FORD Pickup $150
1934 CHEVROLET L. W. B. ..$525
1929 CHEV. School Bus $395
1927 CHEV. School Bus $195

SILVA CHEVROLET CO.

LIKE NEW
1935 GRAHAM 8
SUPER CHARGER
A local owned car—Low mileage
SEE THIS BEFORE YOU BUY YOUR NEW CAR
WALTER HOEY MOTORS
DE SOTO and PLYMOUTH
56 East 11th Ave.

CHEVROLET Light Truck, body 4' wide, 6' long, two new tires, good motor, $35. Rear 260 W. 12th St.

'29 FORD Sed.—A1 cond. New paint. A good buy for some one. 1048 Lincoln St. Apt. No. 5.

SAVE up to $100 on a new car. P. O. Box 67, Eugene, Ore.

AMBULANCE, TOWING, REPAIRING. DAY-NITE GARAGE.

OHMISTON MOTOR CO., 837 Pearl
GOLD STAR USED CARS

FOR SALE 1927 WILLYS-KNIGHT Sedan. 639 E. Brdy.

Automobiles for Sale 400

IT PAYS TO BUY FROM AN INDEPENDENT DEALER WHERE PRICES ARE LOWER

1931 FORD Coupe
1931 CHEVROLET Sedan
1931 CHEVROLET Coach
1930 CHEVROLET Roadster
2—1929 FORD Coupes
1929 FORD Coach
1929 NASH Coupe
2—1929 CHEVROLET Sedans
1928 PONTIAC Sedan
1928 CHEVROLET Coupe
1928 FORD Coupe
CHEAPER CARS
FORD Coupe
FORD Touring
WILLYS-KNIGHT Coupe
CHEVROLET Coupe
DODGE Roadster
CHEVROLET Bug
25 Other Cheaper Cars to Pick From
We Give Terms, Trades
COMPARE OUR PRICES BEFORE YOU BUY
OAKES USED CAR LOT
139 W. Broadway

BIGGEST BARGAINS IN TOWN
LOW COST
GENERAL MOTORS TERMS

1925 FORD Pickup; A-1.....$ 39
1930 FORD Town Sedan $269
1929 PACKARD Deluxe Sedan $385
1926 STUDEBAKER Sedan ...$ 89
1930 STUDEBAKER DeL. Sdn $189
1929 WILLYS-KNIGHT Sedan $149
1927 BUICK 5-pass. Coupe ....$ 89
1928 BUICK Sedan $149
1929 BUICK Spt. Coupe, R. S. $195
1930 BUICK Sedan $339
1933 BUICK Sedan $649
1932 PONTIAC Sport Coupe...$389
1934 PONTIAC Sedan $549
1934 NASH DeLuxe Sedan....$689
1933 DODGE Sedan, like new $539
1929 DODGE Victoria Coupe ..$189
1925 DODGE Coupe, very good $ 65
1929 CADILLAC Sedan $299
1930 PIERCE ARROW Sedan $485

OPEN EVENINGS
SCHERER MOTOR CO.
63 W. 7th ——Opp. Elks Club

YOUR FORD DEALER'S SPECIALS

1935 V8 Deluxe Tour. Sedan ..$625
1935 V8 Standard Sedan $625
1933 V8 Deluxe Sedan $475
1933 CHEV. Master Sedan $485
1928 CHEV. Tudor $125
1931 FORD Tudor Sedan $295
1931 FORD Deluxe Roadster ..$285
1930 FORD Tudor Sedan $275
1929 FORD Sedan $225
1933 V-8 Del Sedan.....$460
1934 V-8 Std. Sedan.....$495
1931 NASH Sedan $390
1929 FORD Spt. Coupe.....$175
1930 FORD Spt. Coupe.....$285

SIMMONS CO.
57 East 10th——Phone 556
—or—
17th and Willamette——Phone 1288
or Phone Springfield 49

SAFETY TESTED USED CARS

1935 OLDSMOBILE 4-Dr. Sedan; low mileage.
1935 FORD Deluxe Coupe
1932 CHEVROLET Sedan
1931 HUDSON Custom Sedan
1931 CHEVROLET Coupe
1930 PLYMOUTH Coupe
1930 FORD Roadster
1930 CHEVROLET Roadster
1929 HUDSON Sport Coupe

SCHULZ MOTOR CO.
"DOC" ELGIN
Used Car Manager
OLDSMOBILE—CADILLAC
AND LA SALLE DEALER
8th and Pearl ——Phone 711

ATTENTION USED CAR BUYERS

1929 BUICK Standard Sedan
1929 WILLYS KNIGHT 4-Dr. Sedan
1931 CHEVROLET Coupe
1927 CHEVROLET Flat Rack Truck
1929 FORD 2-Door Sedan
1929 FORD Coupe
1929 OAKLAND Sedan.
1927 PONTIAC 2-Door Sedan
CHRYSLER "60" 4-Door Sedan
1926 CHEVROLET Sedan.
1928 NASH 4-Door Sedan
1931 NASH Coupe.
A USED CAR IS A NEW CAR WHEN YOU BUY FROM:
WALTER HOEY MOTORS
DE SOTO and PLYMOUTH
56 E. 11th Ave. Phone 2190

MECHANIC SPECIAL'S
DEPENDABLE CHEAP TRANSPORTATION

1926 BUICK Sedan .....$ 65
1925 DODGE Sedan .....$ 45
1923 DODGE Coupe .....$ 25
1923 DODGE Pickup .....$ 20
1929 A FORD Truck .....$ 65
1927 PONTIAC Roadster .....$ 35
1926 DODGE Sedan .....$ 50
1926 T. Coupe .....$ 20

SIGLOH-SAWYER CO.
1053 Oak St.
"MACK," The Used Car Man

BUY OR SELL YOUR AUTOMOBILE?
We will be glad to finance your car up to
$500.00
Through your Dealer or Private parties. Best monthly Payment terms. Call
EUGENE CREDIT CO.
992 Willamette St. R. 6
Phone 295 M-179

LANE AUTO CO.
(BEAIRSTO BROS.)
Used Car Lot. 10th & Charnelton.
NASH, LAFAYETTE DEALERS
64 East 10th. Ph. 166

FOR SALE 1935 Deluxe Pontiac Sedan. $625. Will trade for cheaper car. Call at Fairground Riding Academy, day or evening.

DEALERS Attention ! ! ! '28 Studebaker Brougham, 3 new tires, good running condition, $65. McClanahan, Rear 260 W. 12th.

GOOD '29 Dodge Sedan, reduced from $195 to $165. Forced to sell. Ph. 2824 or call 1441 Ferry.

TRUCK, Model A '31 Ford, 8 speeds, double dual wheels, body 7x15 flat, $250. Part trade. A. D. Shew place, Elmira.

1928 OLDSMOBILE. Good condition. $400. Private owner. 308 W. 20th St.

BROWN MOTOR CO.
195 East Broadway Ph. 1787

Insurance 450

CASHMAN & PROUDFIT AGENCY
829 Willamette—Phone 311

Automobiles for Sale 400

SEE CALKINS & ALLENS
USED CARS BEFORE YOU BUY
10th and Charnelton—Ph. 1536-M

Miscellaneous for Sale 500

10 A. M.
For Sale Wednesday, Aug. 5th.
at
Springfield Auction Market
Trailers, Tire Shrinker, Singer Sewing machine, Dining Table and set chairs, 10 x 12 Linoleum, 3 large pictures, 2 pedestones, 1 heater, cookstove, 9 x 12 Axminster rug, davenport and chairs and ottoman, 4 rockers, 3 smoke stands, bridge lamp, card table, 2 beds, springs and mattress, folding camp bed, chiffonier, 1 ironing board, 1 mirror. C. W. Boar, w. 120 lbs., pigs, roan Durham cow, fresh soon, Jersey cow. Grind stone, poultry, etc. Remember, 10 a. m. Wednesday.

USED WESTINGHOUSE ELEC. RANGE—Full Automatic
$35.00
CLARKE
ELECTRIC SHOP
846 Olive Phone 514

SPECIAL
PRACTICALLY NEW Electric Refrigerator. Priced at only $69.50.
W. D. LINK CO.

FOR SALE—New streamline trailer house, '36 V-8 wheels and complete in every way. $100.00 for quick sale. Inquire 513 West Broadway, upstairs.

ELECTRIC MANGLE DEMONSTRATOR
40% Off
W. D. LINK & CO.
688 Willamette Phone 431

USED PIANO in beautiful condition. An unusual bargain at low price. THE WILSON MUSIC HOUSE
Formerly "The Music Box"
39 E. 10th Ave.

WHITE SPOT
CHINESE NOODLES
A Specialty—15c
(Across from Heilig)

ELECTRIC REFRIGERATOR — Now $110; used only 60 days. Guaranteed.
CALLAHAN'S AUGUST SALE

COMBINE
8 ft. McCormick-Deering combine, in good shape $400. A. R. Cockerline, 1 mi. N. E. Willakenzie Grange.

REBUILT WASHERS
"Thor," "Easy," "Apex," and "Maytag."
WASHING MACHINE SERV. CO.
Phone 180—630 Willamette

USED "ELECTRA-COLD" FRIGIDAIRE
Sale Price $100. Good Condition
CASTELLOE & STOCKER

USED Fordson Tractor.
EUGENE MACHINERY CO.
Ph. 2345-W

USED WOOD RANGES, $12.50 up. Cook stove, $6.50. Maytag Washer $14.75. CALLAHAN'S.

REFRIGERATOR truck box, 7 ft. 8" x 13 x 6. 4 mi. E. of Goshen. H. E. Shellabarger.

3-4 SOLID BLACK Walnut bed and spring; table and rocker. Phone 1746-M. 1802 Moss St.

GREEN Studio Couch $14. Qt. fruit jars. 1528 Charnelton. Sunday or after 5:30.

FRUIT and Mayonnaise jars. Cheap. 197 West 8th, corner 8th and Charnelton.

'27 INDIAN Scout Motorcycle $58. Inquire Lee's Radio Shop, Springfield.

ALL my furn. and linoleum at 1690 Olive St.

SINGER Machines—Elect. or treadle. Call Mon. 688½ W. 6th St.

ELECT. Washing Machine. Very good condition. $28. 1704 Moss.

BOY'S BICYCLE, new tires, $9
967 Olive, St.

NAT'L Cash Register, 1½ H. P. gas engine, J. E. Roth, Veneta.

Miscellaneous for Sale 500

SPECIAL! on inlaid linoleum, also close out on several patterns of felt base floor covering, 22c per running foot. Also rugs of all kinds. Come and see our FALL LINES of bed-room sets, davenport sets, and furniture of all kinds.
EUGENE BARGAIN HOUSE
206 W. 8th. Ph. 2390

POWER SEAL your car now for your summer trip. No need to use oil by the gallon any more. Power Seal saves you this expense. Power Seal is new available in Eugene at
NEAL'S SERVICE STATION
11th and Oak

SEE the new McCormick Deering Farmall Tractor on display at 73 W 5.
E. N. RINDE
73 W. 5th. Phone 1760-W

BEFORE going on your summer trip, install POWER SEAL and save on gas and oil. For particulars inquire at
NEALS SERVICE STATION
11th & Oak

For Rent 600

TRUCK FOR HIRE; reasonable
Phone 1386

Rooms for Rent 610

MODERN SLEEPING ROOMS
1165 Pearl St.

CLEAN airy rooms, summer rates. Ideal location, 1229 Pearl.

SLEEPING Room $12 Mo. Small bedroom. $5 mo. 65 W. 8th.

LIGHT-AIRY Room; board if desired. 1040 Oak St.

SLEEPING ROOMS
Phone 1622-J

Apartments for Rent 620

2-RM. Apt. downstairs. Pri. ent. Furn. Adults. 630 E. 14. Ph. 2537-J.

VERY nice furn. Apt. new overstuffed, new rug. Elect. range, $25. 477 W. 8th.

FURN. MOD. close in Apt. Adults. Suitable to business couple. 1230 Oak.

APARTMENTS for rent. 434 E. 13th or Florence Apt. 1272 Willamette.

FURN. 3-rm. Apt. in lovely home. Light and water, $15. 235 E. 3rd.

3-RM. Apt. Close in, suitable for business couple. 312 E. 11th.

FURN. 3 rooms, and bath. 1224 Mill. PHONE 3366-W.

FURN. 4 RM. APTS. 13th and Lincoln.

Houses for Rent 630

SUBURBAN small home, new, garden plot. No children; references required. Write 2778 Reg.-Guard.

McKENZIE River Log Cabin, 40 mi. up. See Harold Edbloom at Graham's Shoe Store.

Farms for Rent 640

147 A. Good bldgs. Cash. Sell equipment and feed. Guard Box 2799.

Room and Board 650

COZY rooms and board. Home cooking. 602 E. 8th St.

BOARD AND ROOM. Private home. Phone 526

ROOM AND BOARD
738 East 12th

Wanted to Buy 700

FEEDER PIGS WANTED
Phone 76-F-2

CASH paid for used furn. 1 piece or household. Ph. Spr. 85. C. F. GIESE

PIGS, Calves, Heifers, Livestock for cash. Knight, 1½ miles west airport

TOP Prices for furn., pianos, etc. STAR FURN. Co., Ph. 597. 68 W. 8.

WANTED—Fresh Guernsey Cow. Phone 2935-J-2.

A HOUSEHOLD DRUDGE

HORIZONTAL
1 Fairy tale heroine who went to a ball.
10 She worked as scullery ——.
14 Flyer.
15 Skillful performer.
16 Part of hand
17 Chief.
19 Form of "be."
20 Southeast.
21 Diminishes.
23 Measure of area.
24 Like.
25 To be sick.
27 Spain.
29 Every.
31 2000 pounds.
33 With might.
34 Fairy.
36 Devoured.
37 To embroider.
38 Pound.
40 Father.
41 Before Christ.
42 Ingredient of lacquer.
45 Pertaining to kenosis.
48 Garden tool.
49 Blue grass.
51 Metrical foot.
52 Skillet.
53 Like a donkey
54 Nullifies.
56 She —— the ball after 12.
57 She lost her —— slipper.
58 For fear that.

VERTICAL
1 Beret.
2 Bugle plants
3 Egyptian river.
4 Stream obstruction
5 And.
6 Lassos.
7 Makes a mistake.
8 Crippled.
9 Amphitheater center.
10 Child's marble
11 Toward sea.
12 Passages.
13 Lair of a beast.
18 Solitude.
21 To drink dog-fashion.
22 To perch.
26 Cantered.
28 She married the —— who gave the ball.
29 Wine vessel.
30 Falsehood.
32 Modern.
35 Deer.
37 Membranous bag.
39 Person.
40 Cuts into cubes.
41 Ossa.
43 Part of a church.
44 Cap.
46 Christmas carol.
47 Baking dishes
48 To detest.
50 Insect.
52 Chum.
53 Morindin dye.
55 Street.

Answer to Previous Puzzle

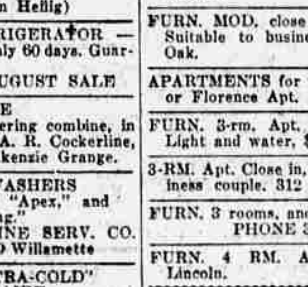

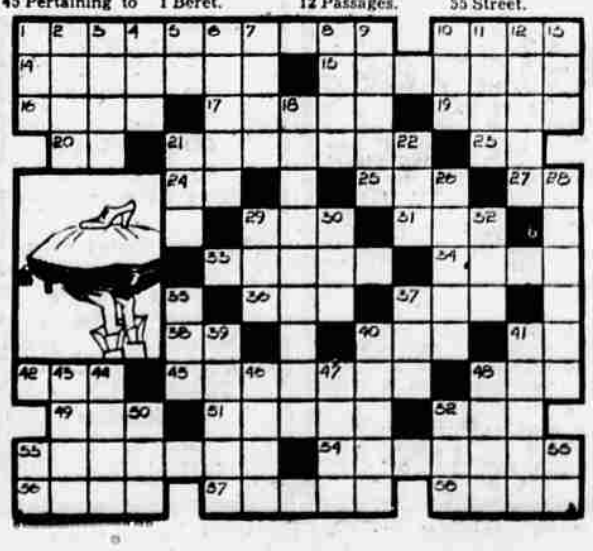

Wanted to Buy 700

MOST CASH paid for furniture, stoves, miscellaneous and clothes. We buy anything you have to sell. 206 W. 8th.
EUGENE BARG. HOUSE, Ph. 2390

TOP PRICES PAID for live or dressed hogs, beef, veal.
EUGENE PACKING CO.
Phone 38 675 Willamette

FAT Hogs; Veal, dressed or live; Bulls, canner cows; beef and lambs.
BLUEBIRD PACKING CO.
629 Oak, Phone 1632 or 1756W.

10-15 A. Improved or unimproved. $150 cash. Terms. Guard, Box 2799.

Wanted to Rent 710

OR LEASE 5 or 6-rm. house, basement and furnace, garage. Ph. 200 between 8 and 5 except Sunday.

EXP. Apartment house manager, will manage small apartment house for free rent. Box 2792 Reg.-Guard.

WANT 80 or more acres grain ranch. Ernest Dunigan, Rte. 1, Box 651, Eugene.

RANCH or farm on shares, with stock and equipments. B. H. Hills, Jasper, Ore.

ROOM and board near grade school for business woman and child school age. Reg.-Guard 2785.

WILL lease modern 6 or 7-rm. house on west side, unfurnished, not over $30. Ph. 1538-J.

By responsible party, small house. Refs. No children. D. M. Rigg, 423 F St., Springfield.

3 OR 4 ROOM unfurn. apt. close in, East side preferred. 2795 Reg.-Guard.

UNFURN. Modern house. $20 at most. Wilson School Dist. Guard 2800.

GOOD used car for house rent or might buy. P. O. Box 67.

Instruction 715

MEN wanted with fair education, mechanically inclined, now employed, desiring to better their positions by qualifying as installation experts and service engineers in AIR CONDITIONING and Electric Refrigeration. No experience necess. but applicants must be willing to train spare time. Write giving age, present occupa. and address. Utilities Eng. Inst., 2789 Reg.-Guard.

Help Wanted 720

WANTED—Salesmen experienced in building materials. Proven record beneficial but not necessary. Local territory now open to those who qualify. See Mr. Karlik, 9 a. m., Osburn Hotel, Mon. 11-1 p. m. only

POSITION open to good salesman with large organization. Must be neat, aggressive, and free to travel. Immediate earnings. Advancement. Must be over 30 yrs. See Gatch, Osburn Hotel, Fri. 11 to 1 p.m. only

MAN WANTED for Rawleigh Route of 800 families. Good profits for hustler. We train and help you. Write today. Rawleigh's, Dept. ORH-59-SA2, Oakland, Calif.

WANTED—500 hop pickers by Sept. 1. C. W. Murphy yards, Harrisburg. 700 bales, good wages and picking. Apply by mail or in person.

WOMAN for housework in country; (family of 4 adults); steady work. Must be neat and able to cook. Wages $20 m. 2782 Reg.-Guard.

EXPERIENCED COOK, Restaurant or Fraternity work preferred; good manager. Reg.-Guard 2797.

HOUSEKEEPER, 2 adults, 1 child. Board, room, good wages. 2786 Reg.-Guard.

HOP PICKERS wanted register now. Three miles south of Harrisburg. Stroda Bros.

WANTED—Some one to plow 120 A. All level. J. O. Porter, Juct. City.

MAID, good cook, likes children. Phone 1853-W

GIRL For housework; afternoons. Phone 2019.

MAN with truck & trailer to haul logs. Phone 2965-J.

Situations Wanted 730

RESPECTABLE young lady must have work to procure college funds. Any kind. Reg.-Guard Box 2788.

DRESSMAKING, tailoring, remodeling; moderate prices. Marguerite Amerine. Ph. 2284.

RELIABLE Sober Barber — Good workman wants job. Care Martin Brodersen, Rt. 1, Junction City.

CARPENTER, Building Repairing, Remodeling and Finishing. Reasonable wages. Reg.-Guard Box 2798.

WANTED—Loads for truck to Calif. and Washington. Phone 2319-J.

WOOD SAWING by cd. or hr. also country trips. 749 W. 8. Ph. 1942.

Wanted Miscellaneous 750

WANTED—Good home for half grown kitten. 235 5th W. after 5 P. M.

Money To Loan 800

LOANS ON AUTOS
FURNITURE
ENDORSED NOTES
Consolidate all your troublesome bills into one obligation with plenty of time to pay. Loans for any legitimate purpose.
PROMPT, COURTEOUS AND CONFIDENTIAL SERVICE
CASCADE FINANCE CO.
24 First National Bank Bldg. Ph. 734
Licensed by State. No. M-187—8-125

KEEP YOUR CREDIT GOOD
By Making a loan with us on Furniture, Livestock or other personal chattels.
2% NEW LOW RATES ON AUTOMOBILES 2%
Repay in small monthly payments
EUGENE CREDIT CO.
992 Willamette St. R. 6. Ph. 295
Licensed by State S-177 and M-179

NEED CASH?
You can get the cash you need from us and have a year or longer to repay. We lend $300 or less to single and married people.
BENEFICIAL LOAN SOCIETY
209 Tiffany Building—Phone 3040
Licensed by State (S218 and M167)

Money to Loan 800

LOANS ON CITY AND SUBURBAN PROPERTY
C. A. CHILTON & CO.
123 East 10th —— Ph. 474

FEDERAL FARM LOANS 4%
C. F. HYDE—727 Will. St., Eugene

Automobile Loans 850

AUTOMOTIVE LOANS
By AN
Independent Finance Co.
LOANS UP TO $500
NEW LOW RATE 2% MO.
We pay up balance due dealer, bank or Finance Co. Additional money loaned.
SWAN MTG. CO.
9 East 7th St.——Ph. 106
License No. M-196

AUTO LOANS
$500 OR LESS
AT NEW LOW RATES
We also make loans on furniture, livestock, and other personal security.
CALKINS FINANCE CO.
316 Miner Bldg.—Phone 605
S-180—State License—M-154

Miscellaneous 900

WHITE SPOT Food Shop
DE LUXE SALAD—5c
(Across from Heilig Theatre)

Professional Directory

Names and Address
Phones:—Office and Residence

CERTIFIED PUBLIC ACCOUNTANT
SPENCER R. COLLINS

EYE, EAR, NOSE & THROAT
Gaven C. Dyott, M. D. Eye, ear, nose and throat. 610 Miner Bg. Ph. 604
DR. GULLION—Eye, ear, nose and throat. Ph. 133, 825 Miner Bldg.
D. C. STANARD, M.D. Eye, ear, nose and throat. 822 Miner Bldg. Ph. 18
Wetherbee, J. R., Miner Bldg. 1601 Eye, Ear, Nose and Throat

PHYSICIANS & SURGEONS
Fox, I. R., 709 Miner—Phone 849

PHYSICIANS & SURGEONS
G. S. MORGAN, M. D. Urology and rectal diseases. Miner Bldg.

OSTEOPATHIC PHYSICIAN AND SURGEON
DR. JOHN SIMONS—404 Tiffany

DENTISTS
Lee, W. B., Tiffany Bldg. 42-J—42-M
Titus, H. W., 628 Miner Bldg. 940

CHIROPRACTOR
DR. H. H. PETERS—Tiffany Bldg.
DR. J. E. SCOFIELD, 877 Willamette

EXPERT SERVICES

When There's Something You Want Done
SEE AN EXPERT
The firms and individuals listed below specialize in their work. See them for expert services. You should profit by their help.

AUTO REFINISHING
TONY'S SHOP, 771 Olive. Ph. 3140. Care made like new. Top & upholstering. Welding. Auto painting, expert color matching.

BEAUTY PARLORS
A Supercurline all steam perm't $1.98 Shampoo & fingerwave 50c. Ph. 2756
REG. $5 Oil Permanent now $2.50 Ph. 2674—O. K. SHOP—882 Olive

CAR STORAGE AND TOWING
WE FIX Flats; Tune up your motor. Main St. Garage, Spfg., Ph. 10.

FOOD SHOP
WHITE SPOT
Pie a la Mode 10c
(Across from Heilig)

GLASS WORK
GLASS OF ALL KINDS
MIDGLEY PLANING MILL CO.
Fourth and High. Phone 1059

LAWN MOWERS SHARPENED
Ph. 2575--HENZLER--311 VanBuren

GARBAGE SERVICE
BILL'S Garbage Service. Efficient service. Reasonable rates. Ph. 558-J

MATTRESS
MURRAY MATTRESS CO. 713
Formerly O'Brien's. Ph
GORDINIER & SON .....
1916 Villard Ph. 812-R

SHATTER-PROOF GLASS
EUGENE MIRROR & GLASS CO.
93 East 7th. Phone 721

PIANO TUNING
Cherdavoine—The Music Box. Ph. 727

PRINTING AND BINDING
KEYSTONE PRINTING CO.
Commercial Printing—745 Charnelton

PRINTING
EUGENE PRINTING CO. Phone 148
Guard Building. H. B. Freeland.

REPAIRING
BARKER repairs Musical Instruments. Sewing Machines. 659 Will.

ROOFING CONTRACTORS
SHINGLING and staining. Roy Foster, Ph. 668-J, 1442 Lincoln St.

STORAGE
FIREPROOF WAREHOUSE—Lowest insurance rates in city. Ph. 74. PACIFIC TRANSFER & STOR. CO.

STOVE REPAIRING
WE repair Stoves and make colls. 206 West 8th Ave. Phone 2390.

TIRE RETREADING
HAWKINSON SYSTEM—541 Olive.

TIRE REPAIRING
Lundstrom Bros. 84 E. 10. Ph. 1873

WELL DRILLING
GORDINIER & SON .....
1916 Villard Ph. 812-R

WINDOW CLEANING
Univ. Window Cleaning Co.—Ph. 387

Legal Notices 950

NOTICE
OF ADMINISTRATRIX' SALE

NOTICE IS HEREBY GIVEN, that by virtue of an order of the County Court of the State of Oregon for Lane County, in the matter of the estate of Frank W. Williams, deceased, made on July 13, 1936, the undersigned, as administratrix of said estate, will sell at private sale, on and after the 22nd day of August, 1936, for cash, or part of cash and good security, the following described property, to-wit:

Commencing at the Northwest corner of Olive Bales and wife Donation Land Claim 60, Notification 5015 in Section 3, Township 16, Range 5 West, run South 18.16 chains, East 35.04½ chains, North 18.16 chains, and West along North line of said Claim to beginning, containing 100 acres.

Commencing at the Northeast corner of Section 3, Township 15, Range 5 West, run west along Township line 266½ rods, South 80 rods to North line of Oliver Bales and wife Donation Land Claim No. 60, running Easterly along the North line of said Donation Land Claim No. 60, to the Southeast corner of Lot 1 in Section 3, North along said East line to beginning, containing 133¼ acres.

A one-half interest in and to the Southwest Quarter of Section 29, in Township 15, South Range 5 West, Willamette Meridian.

Beginning at the Northeast corner of Claim 46, Notification 5338, run South 29 rods, 4 feet, to a ditch, westerly along said ditch to West line of said Claim, North 37 rods 12½ feet, and East along North line of said Claim to beginning, in Sections 9 and 10, Township 16, Range 5 West, containing 27 acres.

Beginning at Southwest corner of South Half of Southeast Quarter of Section 4, Township 16 South Range 5 West, Willamette Meridian, and running thence North 728 feet to a point 592 feet South of the Northwest corner of the said South half of Southeast Quarter of Section 4; thence North 45 degrees 46 minutes East 622.3 feet; thence on a curve to the right a distance of 353.9 feet to a point 27 feet South of the North line of the South half of the Southeast Quarter of Section 4; thence East 708 feet to a point 44 feet South and 100 feet East of the Southwest corner of the J. R. Kirkland D. L. C. No. 54 of said Township; thence South 423 feet; thence East parallel to the South line of the said J. R Kirkland D. L. C. 2014.6 feet to the East line of Lot 5 of Section 3; thence South 853 feet more or less, to the Southeast corner of said Lot 5, thence West 3580.5 feet to the place of beginning, excepting therefrom the Southern Pacific Company's Railroad right of way running through the above described property, containing exclusive of the above exception, 80 acres more or less in Lane County, Oregon.

Lots 1 and 2, Section 9, Township 16, Range 5 West of the Willamette Meridian, containing 34.13 acres.

Lot 1, Section 10, Township 16, Range 5 West, Willamette Meridian, containing 6.42 acres.

Bids will be received at the office of Calkins and Calkins, 210 Tiffany Building, Eugene, Oregon; all sales subject to confirmation by the County Court of Lane County, Oregon.

MARY R. WILLIAMS,
Administratrix of the estate of Frank W. Williams, deceased.
CALKINS & CALKINS
Attorneys for Estate.
No. 4582-Mon-dy-8-10-36

Estate of J. S. Brown, Deceased
NOTICE TO CREDITORS

Notice is hereby given that Mary Brenner has been by the County Court of the State of Oregon, in and for Lane County, appointed administratrix of estate of J. S. Brown, deceased.

All persons having claims against the estate of said deceased, are hereby notified to present the same, duly stated and verified, at the residence of A. E. Wheeler, at 710 Lawrence street, in Eugene, Oregon, within six months from this 20th day of July, 1936.

MARY BRENNER,
Administratrix of the Estate of J. S. Brown, deceased.
A. E. WHEELER, Attorney.
No. 4595-Mon-dy-Aug-17, 36

NOTICE OF FINAL SETTLEMENT

NOTICE IS HEREBY GIVEN: That Jane K. Hodes as Administratrix with the Will Annexed of the Estate of Thomas R. Earle, deceased, has filed her Final Account as such Administratrix and the County Court of the State of Oregon for Lane County has fixed Thursday, the 3rd day of September, 1936 at the hour of 10:00 o'clock in the forenoon of said day at the County Court House in Eugene, Lane County, Oregon, as the time and place for hearing objections to said Final Account. All persons having objections to said Final Account must file the same on or before said date.

Dated this 3rd day of August, 1936.

JANE K. HODES,
Administratrix with the Will Annexed of the Estate of