-:City News Notes:-

WHAT'S DOING

Thursday

12 noon—Weekly luncheon for Eugene Active club, Eugene hotel.

...ts from Boat—
Eugene friends have received cards ...m Mr. and Mrs. Roy D. Craft (...ece Taylor), former residents, ...ted aboard the Queen Mary. Mr. ... Mrs. Craft are in Europe for the ...mer, attending the Olympic games ...ong other places of interest. At ... time of writing they were landing ...hin a few hours at Southampton ... were going to spend a week in ...don and a week in Paris before ...g to the Olympics. Later they ... go to Italy.

...m Albany—
Miss Ianthe Smith, woman's page ...or and reporter on the Albany ...ocrat-Herald, and Miss Nancy ...shes, former University of Ore... student, were in Eugene, Tues..., for the day. Miss Thielsen, who ...eared as soprano soloist at sev... musical events here, is in Ore... for the summer, planning to re... to New York City in the fall ... continue her music studies.

...t Presidents in Chairs—
Past presidents occupied all the ...irs at the regular meeting of the ...gene lodge of Eagles Tuesday ...ht and initiated a class of candi...es. The membership of the lodge ... now over 1100. At the beginning ... the recent campaign for mem... the goal was 1000 and it has ... exceeded by over 100.

...re to California—
Mr. and Mrs. Claire Kenney of ...mos, Cal., have returned home ...er visiting with Mr. Keeney's ...ther, Mrs. Edwards, at 60 Four...enth avenue east, and other rela...es in Independence and Corvallis. ... Keeney is a former U. of O. ...dent.

...ed Crop Goes In—
The second crop of alfalfa on the ...nty farm north of the city is be... harvested, according to Victor ...are, superintendent of the farm. ...h crops were good this year, he ...d.

...leials Return—
County Judge Fred Fisk and County ...mmissioners Cal M. Young and ...ter Holland returned from Port...d Tuesday evening after having ...ended the conference on the O and ...rant lands.

...kage License Recommended—
...n order of the county court was ...d in the office of County Clerk ...ard Wednesday recommending that ...ms F. Dellage, Eugene R. F. D. 2, ... granted a package store liquor ...se.

...rs from Portland—
...r. and Mrs. H. W. Hall have re...ed to Eugene from a trip to ...tland where they attended the in...national convention of the Gid... While there they joined a ... excursion to the Bonneville ...er project on the Columbia river.

...ried By Justice—
...lifford T. Roe of Sherman county, ... and Miss Alice Watson of San ... county, Cal., were married in the ...e of the justice of the peace in ...ene Tuesday, Judge Whitten ...fford officiating.

...n Corps Planned—
...eps have been taken by General ...on auxiliary of the United Span...War Veterans to organize a drum ... bugle corps among the younger ...bers and the daughters of the ...r members.

...consin Educator Here—
... L. Eggert, superintendent of ...ols of Kenosha county, Wis., is ...ing relatives at Creswell and ...d at the office of L. C. Moffitt, ...e county superintendent, Tuesday.

...t Purchased—
...n V. Wilbur has become the own... of a tract of two and a half acres ... the municipal airport, having ...ght it from J. C. Foster, through ... Hodges Realty company.

...mer Pleads Not Guilty—
...hn Innis of the Jasper community ...ded not guilty in the Eugene jus... court of allowing Canadian ...les to grow on his farm. His ...ing was postponed as he is busy ... threshing.

...mit Given for Flume—
...e county court Wednesday grant... a permit to Leland Heart, Cres... R. F. D. No. 1, to build and ...ate an irrigation flume or cul... across county road No. 469.

...ls Couple Here—
...r. and Mrs. William Spray of ...bons, Ill., are here for a few ... visiting Mr. and Mrs. J. T. Genn. Mr. Spray is Mrs. Genn's nephew.

Wallet Found—
J. M. Harris recently advertised in this paper that he had lost his wallet containing some money. It has been left at the Cressey stationery store.

Plan Picnic—
The annual gathering for former Wallowa residents and their friends will be an all-day picnic for the coming Sunday at the Benton-Lane park.

Junction Farmer Here—
R. F. Thom, farmer of the Junction City section, was in Eugene on Tuesday.

J. C. Jager Here—
J. C. Jager of the Junction City section transacted business in Eugene Tuesday.

Here From Elmira—
O. H. Howard of the Elmira section transacted business in Eugene Wednesday.

Junction Farmer Here—
William A. McGillis, farmer of the Junction City district, was in Eugene Tuesday.

In From Halsey—
S. C. Veatch, well known rancher of the Halsey section, was in Eugene Wednesday.

Monroe Resident Here—
W. A. Williams of Monroe transacted business in Eugene Tuesday.

Xury Lemmon Here—
Zury Lemmon of Alvadore transacted business in Eugene Tuesday.

O. A. Drew Here—
O. A. Drew of the Alvadore section was in Eugene Tuesday.

C. S. Mooney Here—
C. S. Mooney of the Fall Creek district was a Eugene visitor Tuesday.

In Records

BORN

NELSON—At the Eugene hospital, Tuesday, July 28, 1936, to Mr. and Mrs. E. V. Nelson, 1808 Jefferson street, Eugene, a son.

McCLANAHAN—At the home, 57 North Polk street, Monday, July 27, 1936, to Mr. and Mrs. Ross McClanahan, a daughter.

TRAFFIC FINES

Frank Dalton, Glenn Graham, Eugene Home Appliance company, all for overtime parking, $1 each.

BUILDING PERMITS

R. E. McIntyre, permit to make alterations, 1780 Olive, $175.

A. A. Harriman, permit to make alterations, 728 East Broadway, $75.

A. Morgenson, permit to build garage, 1391 Franklin, $45.

George A. Buehler, permit to make repairs, 1419 Twenty-third avenue east, $50.

Clyde Ashby, permit to reshingle, 1222 Beech, $25.

Florence Alden, permit to reshingle, 1282 Eighteen avenue east, $150.

G. B. Brown, permit to make repairs, 682 Lawrence, $25.

MARRIAGE LICENSES

Clifford P. Rowe of Grass Valley, Ore., and Alice Watson of Santa Marie, Cal.

Beldon G. Bogart of Eugene and Bernadine Gaines of Dexter.

David Henry Conkey and Florence Eunice Pierce, both of Eugene.

CIRCUIT COURT

David, Oswald and Alex Petersen, doing business as Petersen Bros. Service Station, against Roy Johnson, suit filed for judgment in sum of $305.02 with interest at 6 per cent from October 1, 1934.

PROBATE COURT

Laura Huntsucker appointed administratrix of estate of Florence Viola Callway, deceased.

Hiram Rufus Rawlings appointed administrator of estate of Annie Lyon, deceased. Daniel Brumbaugh, Floyd Jones and Roy Kennedy appointed appraisers.

Property of estate of Charles B. Carlson, deceased, valued at $560, according to inventory filed by appraisers, Forest Francisco, W. R. Smith and William Meadows.

Frank Caples against Mildred Caples, suit filed for divorce on ground of desertion. Plaintiff seeks care and custody of three children.

Credit Service company against H. A. Heckinger, suit to collect sums alleged due creditors.

Obituaries

Mrs. Betsy Gilbertson

Mrs. Betsy Gilbertson died at her home, 344 West Broadway, Wednesday morning, at the age of 78 years.

Mrs. Gilbertson was born in Norway, Feb. 25, 1858, coming to America when one year old. She lived in Adams, Minn., later in Green Meadows, Minn., moving to North Dakota in 1914. In 1919 she came to Eugene. She was married in Green Meadows, Minn., on June 8, 1882 to Gilbert J. Gilbertson. They celebrated their 50th wedding anniversary in 1932. Mr. Gilbertson died in 1932.

Surviving are two sons, Arthur Gilbertson of Suffield, Alberta, Canada, and Elmer Gilbertson of Eugene; three daughters, Mrs. Rudolph Mehl of Lisbon, N. D., Mrs. W. C. Yound of Portland, and Miss Nora Gilbertson, Eugene; four grandchildren; one brother, John Lewison, Adams, Minn. Mrs. Gilbertson was a member of the Central Presbyterian church.

Funeral announcements will be made later from the Branstetter-Simon chapel.

Mrs. Mary M. James

Mrs. Mary M. James died at her home in Springfield, Tuesday evening.

Mrs. James was a native of Harrisburg, born Sept. 20 1869, and was Mary Fawver before her marriage. She was married in 1889 to Robert Ingram. Two children, both of whom survive their mother, were born to them, Mrs Fronz Burright, Powers, Ore., and Archie Ingram of Selah, Wash. In later years, Mrs Ingram married John Hill, at Auburn, Wash. Five children, all of whom are living, were born to them William A Hill of Eugene, Mrs. Anna Keezy of Harrisburg, Arthur G. Hill and John F. Hill both of Selah, Wash., and Mrs. Alice Peters of Springfield In 1908, she was married to Charles James at Seattle. Besides the seven children, 18 grandchildren survive, also, two brothers, Green Fawver of Ingram Island and Will Fawver of Mulino, Wash.; and one sister, Mrs. Jane Wardell of Corvallis, Ore.

The funeral services will be held at 10 a. m. Thursday at the Methodist Episcopal church in Springfield. Rev. J. D. McCormick officiating. Interment will be at Laurel Hill cemetery, Branstetter-Simon chapel in charge.

Genene Cobat

Genene Cobat, four years old, died this week at her home in Vernonia. Surviving are her parents, Mr. and Mrs. Blaine Cobat; one sister, Janet Cobat, all of Vernonia; and her grandparents, Mr. and Mrs. Rellers, who live near Cottage Grove.

Funeral services were held Wednesday afternoon with burial in Mt. Calvary cemetery, Rev. Richard Carberry officiating, Poole chapel in charge.

Mrs. Ella Scott

PHILOMATH, July 29.—(Special).—Mrs. Ella Scott, a resident of Philomath for many years, died at her home Sunday after a long illness.

Funeral services were held Tuesday afternoon. Interment was made in Newton cemetery.

Mrs. Scott leaves a son, Roy Scott, and two granddaughters, Mrs. John Estey, and Mrs. Cecil Rieklard, all of Philomath; also one sister, Mrs. Mary Lane of Portland.

Mrs. Georgia E. Cook

COTTAGE GROVE, July 29.—(Special).— Mrs. Georgia Elinore Cook of Silk Creek, six miles west of Cottage Grove, died at the Sacred Heart hospital, Eugene, Tuesday. She was the wife of George Cook. Mrs. Cook was born Jan. 3, 1890, at Bullion, Idaho, and was married to Mr. Cook in 1927 at Saint George, Ida. The widower and one brother, Arthur Brown, of Walker, survive.

Mrs. Cook was a member of the Rebekah lodge of Hailey, Ida., and a past noble grand. They have resided on Coast Fork six years and six months on Silk creek.

Funeral services will be held at Mills chapel, Cottage Grove, Thursday afternoon at 2:30 o'clock, Rev. E. E. Coulter, pastor of the Christian church will officiate. Interment will be at the I. O. O. F.-A. F. and A. M. cemetery.

Funerals

Mrs. Jennie Pickens

Funeral services for the late Mrs. Jennie Pickens will be held at 11 a. m. Thursday at the Branstetter-Simon chapel, Rev. Cecil F. Ristow of the Methodist Episcopal church officiating. Burial will be in the Gates cemetery.

500 PRESENT FOR PIONEER SERVICE

ELKTON, July 29.—(Special)—About 500 attended the pioneer picnic at Paradise Bridge, six miles below Elkton Sunday to dedicate the bridge and a monument to the old stage drivers and teamsters who drove this route before the days of the motor stage. Pictures of old stage drivers with their teams and stages, and old road houses were on display. The program was in charge of Mrs. Margaret Seiple, a teacher in the Portland schools who is chairman of the Douglas county associations of the Sons and Daughters of Oregon Pioneers. Mrs. Seiple was born in Douglas county. She was assisted by Mrs. Mary Drain Albro, state chairman of the organization and superintendent of the Champoeg Park. She was the first white girl baby born in Drain after the village was incorporated under that name. Judge Crawford of Portland delivered the address.

Twelve of the thirteen living stage drivers over the Elkton route were present and sitting upon the platform. Each spoke a few words when introduced to the audience. Jake Sawyer is the only living stage driver who was not present. He liyes near Bandon.

Monument Unveiled

After the program from the platform the dedicatory service was held at the bridge. Little Elsie Mae Mack, granddaughter of Arthur Mack, veteran stage driver, from Elkton, unveiled the monument upon which is inscribed

"To the pioneer stage drivers and teamsters
Who blazed this trail and crossed this stream
With grateful hearts and homage true
We dedicate this bridge to you."

Judge Crawford spoke a few appropriate words and Mrs. Albro read an original poem.

The living stage drivers present were: Ed Haines, veteran, Oakland, Oregon; Fred Earl, Portland; Pete Matoon, Portland; Ed Patterson, Gardiner; Bert Sweringer, Newberg; Arthur Mack, Elkton; August Sagabard, Scottsburg; Ed Grubbe, Elkton; Alex Sawyers, Elkton; Fred Sweringer, Sunnydale; Chester Rydell, Sunnydale; Reed Moore, Elkton.

The departed stage drivers to whom homage was paid are Joe Moore, Harry Christian, Fred Seymour, William Clayborn, John Barker, Bill Barker, James Calvert, R. L. Shelley, Lou Brown, William Levins, Hite Matoon, Jake Culy, John Wilson, and Levi Kent.

Ed Haines was the oldest driver. He had the unusual record of driving the stage 28 years for Captain Cornwall without missing a day. Reed Moore drove the first auto stage for the same line.

Mrs. Anna Elizabeth Wells was the first white woman to cross the trail from Drain to Elkton. Mrs. Esther Smith of Roseburg was the first white girl baby born in Elkton.

A unanimous vote was given to make this pioneer meeting an annual affair. A plan was discussed to ask the state or forestry department to convert the grounds into a permanent park.

Out of state guests at the Pioneer picnic were Mr. and Mrs. M. L. Martin, Montesano, Wash.; R. H. Buckston, Vancouver, Wash.; Tom Huebner, Omaha, Neb.; Manerd L. Little, Los Angeles, Cal.; Mrs. C. Steinmueller, Milwaukee, Wis.; and Mrs. Allie Hill, Washougal, Wash.

SHOWER GIVEN

HALSEY, July 29.—(Special)—About 40 friends and relatives of Mr. and Mrs. Russell Norton were entertained at a post bridal shower the last of the week at the home of Mrs. O. W. Frum with Mrs. Frum, Mrs. Wesley Holloway, Mrs. Harold Muller, Miss Fern Rossman and Miss Frances Norton as hostesses. Mrs. Norton (Leila Gansle) was winner of one contest and as the result was asked to follow a string indoors, outdoors, under furniture, etc., to a treasure where she found gifts. After opening and showing all to the guests the hostesses served refreshments. During the afternoon an informal program of music was given by Miss Margaret Mosley of Longview, Washington, who is a house guest of Mrs. Sidney Smith and Mrs. Donna Cross and Mrs. George Cross.

At Walterville

WALTERVILLE, July 29.—(Special)—Mr. and Mrs. A. K. Jennings and Mr. and Mrs. O. L. Stacy and family and Mrs. Anna Stacy went to Skinner Butte park Sunday where they met the C. H. Jennings family and relatives for a picnic dinner and to spend the afternoon with them there. Special guests for the occasion were Mr. and Mrs. Perry Sparks of Missoula, Mont. Mr. Sparks is a nephew of Mrs. C. H. Jennings of Creswell and is visiting relatives in the northwest.

Mrs. Clarence Potter went to Benton-Lane park last Sunday for the Byers reunion. She went over with relatives from Deerhorn.

Mrs. Dahl of Portland who has been visiting at the home of her cousin, Mrs. Gina Momb, has left for her home.

The gas shovel belonging to the state highway crew is now working in the Walterville vicinity grading along the south side of the highway widening the ditch and also shoulders of the road.

The Walterville Ladies' Aid society is meeting Thursday of this week at the social room of the church for quilting. Two quilts will be in the frames for work.

Mrs. Mary Smeed and family were hosts Sunday for members of her family who drove out for the day to celebrate Helen Smeed's birthday anniversary. Miss Smeed also has a vacation this week and is at home visiting her mother, Mrs. Mary Smeed and family. Those present for Sunday were Mr. and Mrs. Glenn Chamberlain and daughters Elnora, Doris, Lois and May, Helen Smeed all of Eugene, Mr. and Mrs. Ernest Mathews and son Elijah of Eugene, George Tipton and Mrs. Smeed, Charlie Smeed, Myra, Rosa and Mary Smeed.

Mrs. Leila Strode spent the weekend at Walterville visiting at the home of her mother, Mrs. Ethel Scott. She left Sunday for Redmond where she has employment.

Masonic Groups Sponsor Picnic

A group of 150 from McKenzie River lodge, No. 195, A. F. and A. M., and Blue River chapter, O. E. S., attended the picnic given by the two groups, Tuesday evening, in Skinner Butte park.

The picnic was the first of a series to be given during the vacation period, the next one to come the fourth Tuesday in August. Dr. R. E. McIntyre was chairman from the men's lodge, Tuesday evening, and Mrs. R. L. Collins chairman from the O. E. S. chapter. A fun baseball game was a feature of Tuesday's gathering.

USE WINSUM FOR SUNBURN

Stevenson's DRUGS

BIRTHDAY PARTY DEERHORN EVENT

DEERHORN, July 29.—(Special)—A birthday surprise party in honor of Dorothy Sloan whose fifteenth anniversary was Monday, was arranged by her friends who met in the grove of maple trees near Emmerick's Ferry for a party and watermelon feed. Those attending the affair were Irene Jessen, Donald Ebbert, Meredith Ebbert, Marvin Easton and George Drury all of Walterville, Elizabeth Jessen of Eugene, (house guest of her cousin, Irene Jessen), Mary, Howard and Wayne Antone all of Camp Creek, Anita Benson, Robert Benson, James Partridge, Kathryn Partridge, Wilbur Dehne, Geneva Thompson, Clarence Thompson, Marian Glenn, Alice Glenn, Martheda Odell, Dale Koozer, Goldie Rauch, Junior Rauch, Ted Lipke and the honor guest, Dorothy Sloan.

Grading "Shoulders"

The state crew, with Milton Ashley running the grader, is grading up the fresh dirt and gravel on the shoulders of the highway.

A swimming party Sunday afternoon at Glenn's swimming pool was attended by Mr. and Mrs. Roman Beck, Douglas and Laverne Beck, Howard Antone, Wayne Antone, Harold Rauch, Junior Rauch, Ted Lipke, Dale Koozer, Willis Glenn, Wister Odell, Martheda Odell, Paul Putnam, Mary Antone, Goldie Rauch, Metta Odell, Dorothy Sloan, Kathryn Partridge, Marian Glenn, Alice Glenn and Anita Benson.

John and Albert Hart are baling hay for their father, Jim Hart in Cedar Flat. Binding grain is well under way in this vicinity and the second cutting of alfalfa has been harvested on many farms.

Mrs. Katie Burroughs of Cottage Grove accompanied by their friends visited at the Stacy home from the I. O. O. F. picnic at Lost Creek. Mrs. Burroughs is leaving for an extended visit with relatives in Ohio.

Mr. and Mrs. Earl Conkey of Monmouth were guests Sunday at the home of Mr. and Mrs. Robert Steele.

Mill Work Progresses

L. W. Smith has completed shingling his new shingle mill and also has his bungalow ready for occupancy.

Mrs. George Guilzo, recently of Kansas, sent a package of Oregon Giant beans that measured twelve inches long to friends in Kansas City, Missouri, and Thayer, Kansas to show them a sample of Oregon's garden truck. The beans were raised by Mr. and Mrs. H. A. Morris of Deerhorn who market their vegetables and fruit up the river. They have just finished harvesting several acres of loganberries.

Joe Odell has returned to his work at Belknap's mill at Rainbow after three weeks at home harvesting his crops.

Mr. and Mrs. Robert Steele were called to Dallas Tuesday evening by the serious illness of Mr. Steele's mother, Mrs. E. J. Steele. Mrs. Robert Steele remained until Saturday to help care for her.

Mr. and Mrs. W. J. Kerr of Monmouth spent Saturday and Sunday at the home of their nephew, Robert Steele and wife. They were accompanied by their daughter Yvonne Kerr who remained to visit a week and Mrs. Robert Steele who had spent several days taking care of her mother-in-law at Dallas.

Mr. and Mrs. C. S. Rogers, Miss Margaret Cooper of Eugene, Miss Barbara Chambers of Springfield and Mrs. A. Hutsinpiller of Portland were guests at a picnic dinner Wednesday evening at the home of Mr. and Mrs. George Guilzo, Wallace Guilzo and L. W. Smith.

FROM YONCALLA

YONCALLA, July 29.—(Special)—Bert Lufkin moved to the Nolan place Monday. Mr. and Mrs. Nolan moved to the Lufkin house the same day.

Mr. and Mrs. Vince Applegate left for Marshfield Monday.

Mr. and Mrs. Wilbur Briner and Mrs. Melvin Howard spent the weekend at Winchester Bay. Mr. and Mrs. Glen Douglas and son, Mr. and Mrs. Fred McCord and Ona McCord spent Sunday at the bay.

Mr. and Mrs. Jess Laswell, Mrs. Mabelle Church and Miss Sue Burt attended the pioneer picnic at Paradise creek Sunday.

Mr. and Mrs. Fred Lee and family attended the Jones reunion at Shady Dell Sunday.

A large crowd attended the reunion at the Letsom home Sunday. A basket dinner was enjoyed at the noon hour.

DON'T buy, build or refinance your home until you get details on OUR Home Loan Plan

It eliminates all renewal costs.
Has attractive pay-off privileges.
The loan is killed off with small monthly payments, like rent.
Brings debt-free home ownership.
It's the SAFE plan for YOU!

Most Loans
Simple 6% Interest

997 OAK STREET

First Federal Savings and Loan Association Of Eugene

Pete's Home Made Bread

- - - Better Than Ever!

★ Call at your neighborhood grocery store. If they don't have it phone 1994 or call at 1622 Olive street.

ICED

Schilling Tea has more flavor because it's toasted

Maytag WASHERS

Rubenstein FURNITURE COMPANY

Do your gin drinks get "THE ICE-WATER BLUES?"

KING ARTHUR Distilled London Dry Gin
65c Pint Code No. 523C
$1.05 4-5 Quart Code 523B
Full 90 Proof

Seagram's SOFT-STILLED GIN solves the problem

Because it is "Soft-Stilled", it keeps gin drinks full-flavored to the very last drop!

Seagram's KING ARTHUR GIN
Distilled from 100% American Grain Neutral Spirits

Seagram Distillers Corp. Distillery: Lawrenceburg, Ind. Executive Office: New York

HALF PRICE SALE

WOMEN'S WHITE Kid Sandals Reg. $4.00
Now $2.00 a pair

DR. SAWYERS IN WHITE KID TIES, BLUE AND BLACK PUMPS
Reg. $6.85 and $7.85
NOW HALF PRICE

BLUE KID STRAPS AND TIES
Reg. $5.00
Now $2.50 a pair

WOMEN'S WHITE Kid Hi Heel Pumps, Reg. $5
Now $2.50 a pair

AIR STEP STRAPS AND OXFORDS IN WHITE KID
Reg. $5.95 and $5.50
NOW HALF PRICE

Men's & Children's Shoes Reduced. Not On Half Price Sale.

BUSTER BROWN SHOE STORE
933 WILLAMETTE ST.

PENNEY'S OPPORTUNITY DAYS

The Assistant Manager's Event

Boys' Polo Shirts 39c
All styles and weaves—buy now for school at this reduced price.

Men's Polo Shirts 59c
The summer's best style bets reduced for final clean-up.

Knee-High Hose 25c
Now is the time to purchase a supply of this practical hose. All sizes and colors.

Full Fashioned Hose 44c
Semi-service and chiffon, in Marimba, Misty, Flint, Pebble, Toasty.

New Summer Dresses $2.98
A new shipment of sheer acetate frocks that will feature the style trends for Fall—notably the new tunic silhouette and the latest neckline and sleeve treatments. Navy, black and brown. All sizes.

Sheer Wash Frocks $1.98
Copen, rose, yellow and aqua shades in eyelet, pongee, linen and dark swisses. Also a few rayon taffeta plaid culottes.

Novelty Swiss .....Yd. 10c
Dainty figures, dots, and florals for sheer dresses and blouses.

Flat Crepe .....Yd. 34c
Nile, yellow, flesh, ivory, blue and white. 36 in. wide.

Novelty Pillows 88c
Two-toned rayon pillows, kapok filled. A splendid buy!

A SCOOP!
120 Imported 3-Piece Japanese Lounging Sets

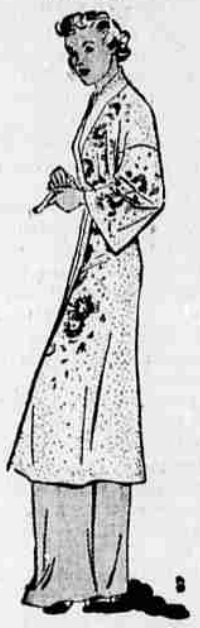

Brilliant shades in hand-embroidered rayon. Blouse and pajamas cut in Oriental styles 98c
Japanese Lounging Coat to match 79c
Don't miss seeing these imported sets—something unique and smart at a fraction of what you would usually pay.

Baby Shop Specials

TIDY ROBES $1.98
A complete cover-all robe, including hood. Softest of downy cotton in pink, blue and white. Self colored ribbon binding. Same as above, without hood, $1.49.

3-PIECE SWEATER SET $1.49
Hood, Sweater and Bootees to match in pastel shades.

KNIT NIGHTIES 49c
Draw-string at bottom, tape ties. Launders easily.

3-PIECE GLASS BATH SET 98c
3 hand-painted glass containers for bath necessities in wicker container. Blue and pink.

BABY SWINGS 89c
Strongly made canvas swing in nursery colors. Price includes spring and hooks.

NEW OPPORTUNITY BARGAINS FRIDAY

PENNEY'S
J. C. PENNEY COMPANY, Incorporated