City News Notes :-:

WHAT'S DOING

Sunday

a. m.—Services in local
hes.

0 p. m.—Services in local
hes; union services in First
sian church.

Monday

noon — Weekly luncheon
g for Eugene Kiwanis club,
e hotel.

0 p. m.—City council meet-
City hall.

. m.—Political forum, Skin-
Butte park.

Sunday—
regular weekly prayer meeting
young people's society of the
nt Presbyterian Christian En-
society will be held at 11 a.
day at the church. Elizabeth
s to lead the meeting. An invi-
s extended to the older people
church to attend. Regular
g services will be resumed at
rch August 2.

In Eugene—
Edward Wagenhals of Min-
is the guest of Mrs. C. P.
ux here for a few days.
wing the scenic beauties of
nty, Mrs. Wagenhals is to
to Berkeley and Denver on
y home. She is accompanied
her daughter who is medical
an in an Everett, Washing-
pital.

t to Sing—
Burch Shoe company is to pres-
male quartet, the Wayfarers,
e stores weekly radio program
RE at 7 p. m. Wednesday. In
artet are Paul Potter, first
Norman Pengra, second tenor;
adimore, baritone Walter Gos-
ss. Miss Dorothy Potter is the
ist for the group.

dress Kiwanis—
Floyd Utter, vice-chairman of
te parole board, will be here
to be guest speaker for the
luncheon meeting of the Eu-
wanis club at the Osburn hotel.
ministration, Principles, and Prac-
the Oregon State Parole Sys-
ill be the topic for Mr. Utter.

To Meet—
Eugene post of the American
is holding its regular meeting
evening at thhe armory. No
business is up before the group
s meeting, announced Clarence
on, commander. The state con-
comes August 13, 14 and 15
ebrg.

Nearly Finished—
enance work on trails and
in the Willamette national for-
nearly completed for the sum-
was announced by Roy Elliott,
st supervisor, Saturday. Trail
s virtually done while work on
roads is expected to be com-
within a week or so.

eeting—
end club No. 6 is meeting
rs. Frank Pierce in the Zum-
partments, 13 Seventh avenue
t 8 p. m. Monday. There is
a business session and the
ed broadcast will be provided
rs.

Soon Finished—
new county bridge over the Mo-
river at Marcola will be com-
some time this week, accord-
P. M. Morse, county engineer.
dge is located some distance
the old one and at a better

ayes Here—
Marian Hayes, who is spend-
vacation at Crater lake, is
r the week-end and will return
lake in a day or so. She will
later to join the Obsidians
r annual outing which will be
his year in the Wallowa moun-

uples Married—
of the Peace Whitten Swaf-
turday performed two marri-
emonies in his office. Herbert
and Hilma Clark was one of
the united couples and Wilbur Vertrees and Irene Aultman the other.

Mrs. Doris Smith Here—
Mrs. Doris Smith, who directed the Oregon Trail pageant here several years ago, was in Eugene from Portland Saturday, conferring with citizens in regard to the possibility of another pageant next year.

Springfield Man Fined—
Jack Earl Irish of Springfield, was fined $1 and costs by Justice of the Peace Whitten Swafford Saturday on a charge of driving a car without an operator's license.

Meet at Glenwood
The Glenwood Townsend club will hold its regular meeting Tuesday evening, July 28 and will serve melone and ice cream from 7:30. Ladies are to bring cake or cookies.

Meeting Tuesday—
The Bailey Hill Townsend club is meeting Tuesday evening at the home of J. A. Brauner. The ladies are asked to take cake.

Camp Meeting On—
The Church of God opened its annual camp meeting at Woodburn this week, sessions continuing until August 2. Several from here are going. Rev. A. F. Van Lydegraf of Eugene being on the program for talks.

Program Tuesday—
Miss Frances Margaret DeLoe, soprano, is to sing for the weekly artists-students program over KORE Tuesday at 7 p. m. Elwin Myric, student, will present a group of piano numbers.

Visit at Russell Home—
Rothard Carlson and family of Chicago arrived in Eugene Saturday and will visit at the home of Mr. Carlson's uncle, J. A. Russell. They are making a tour of the Pacific coast, first having visited California.

Go To Coast—
Lois Gardner and June Elliott of Veneta left Friday morning for Newport and other coast points to be gone a week. They expect to have a fine time swimming in the surf, fishing and digging clams.

Go To Florence—
Mr. and Mrs. Lawrence Jensen and daughters, Marjorie and Sylvia, accompanied by Mr. Jensen's sister, Mrs. Ray Purcell, and her son, Robert, of Boise, Idaho, went to Florence Saturday to spend the week-end at the coast.

Girl Scout Camp Visited—
P. M. Morse, county engineer, visited the Girl Scout camp at Lake Cleawox Thursday night. He reports that there are 75 girls in camp and with the counsellors and other leaders there are 100 person there.

Club Plans Meeting—
Townsend club, No. 8, is to meet for a meeting and potluck supper Tuesday at 8 o'clock at the home of Mrs. George Lammers, 710 Seventeenth avenue east.

Writes from Mid-West—
J. O. Bristol, 1658 Thirteenth avenue east, is visiting his old home in North Dakota and writes the heat has burned up all crops.

Radio Recital Set—
The American Legion auxiliary will present Betty Jarrett, ten-year-old pupil of Mrs. John Stehn in a 15 minute piano recital over KORE Tuesday evening at 8:30 o'clock.

Jay McCormick Here—
Jay McCormick, formerly of Eugene now of Salinas, Cal., is here greeting old friends. He has a farm in the Long Tom bottom west of Eugene.

Buck In Eugene—
C. J. Buck, regional forester, of Portland, was a business visitor in Eugene Friday.

Permit Issued—
C. T. Beach, Oakridge, obtained a permit from the Willamette national forest office to cross government land with an irrigation flume Saturday.

Large Bass Caught—
Cliff Baird Friday afternoon caught a bass in a lake below Junction City that weighed five and a half pounds. It was on display at the Hendershott gun store Saturday. Mr. Bard also caught a good string of catfish.

Mr. and Mrs. Owen Here—
Mr. and Mrs. Glen Owen of Roseburg are visiting at the home of Mr. Owen's cousin, Mrs. Maurice Whyte, at Blue River.

Armitage at Seaside—
F. L. Armitage, Eugene postmaster, went to Seaside Saturday to spend the week-end with his brother, S. O. Armitage.

Return from Los Angeles—
Mr. and Mrs. Albert Stein have returned home from Los Angeles where they attended the Elks' national convention.

C. A. Schooling In City—
C. A. Schooling of the Junction City district was a business visitor in Eugene Friday.

A. S. Cole In City—
A. S. Cole, clerk of the school district at Marcola, was a caller at the office of L. C. Moffitt, county school superintendent, Saturday.

Roy Foster In City—
Roy V. Foster, well-known resident of Lorane, was in Eugene on business Friday.

Mrs. Dean In City—
Mrs. Dean, whose sons operated the Lake Tahkenitch lodge, is here for a day or two.

Police Captain on Vacation—
Elmer Geiger, captain of the city police, and Mrs. Geiger, are on a vacation trip to British Columbia.

George Coleman Here—
George Coleman, farmer of the Coburg section, was in Eugene Saturday.

Capt. and Mrs. Brockschink Here—
Captain and Mrs. Frank Brockschink were down from Vida Friday.

Harvey Cooley In City—
Harvey Cooley of Blue River was in Eugene on business Friday.

Henry L. Page Here—
Henry L. Page of Fall Creek was in Eugene on business Friday.

Mrs. Addison In City—
Mrs. Lee Addison of Lorane was a visitor in Eugene Friday.

Harrisurg Farmer In City—
J. L. Taylor, farmer of the Harrisburg section, was in Eugene Saturday.

Burr Fitch Here—
Burr Fitch of the Central district was in Eugene on business Saturday.

Junction Farmer In City—
Ralph Henderson, farmer of Junction City R. F. D. 2, transacted business in Eugene Saturday.

In Records

CIRCUIT COURT

James A. Brock against Elvira Brock, suit for divorce, alleging desertion.

Mary M. Mitchell against Charles S. Mitchell, suit filed for divorce, alleging cruel and inhuman treatment.

MINISTER'S CERTIFICATE

Ministerial certificate of Eugene Armstrong filed.

NOTARY PUBLIC

Notarial commission of Hugh E. Rosson filed.

MARRIAGE LICENSES

John P. Johnson and Susanette Henry, both of Drain.

Wilbur Vertrees and Irene Aultman, both of Mapleton.

Robert E. Holmquist and Thelma Nelson, both of Eugene.

POLICE COURT

Pat Hannahan, intoxication, $5.

TRAFFIC CFINES

R. Joslyn, overtime parking, $1.

Ann Smith, overtime parking, $1.

BUILDING PERMITS

Peter A. Nelson, permit to make repairs, 1375 Hilyard, $20.

W. E. Miner, permit to make repairs, 1884 Alder $100.

Carl H. Koppé, permit to remodel residence, 2209 Faicmount, $201.

W. A. Terry, permit to erect awning, 713 Willamette, $25.

BUSINESS NAME

Certificate of assumed business name, Michels Lumber company, filed.

Obituaries

William Pearson

William Pearson, former resident of the Irving district, died July 20 at his home in Weiser, Idaho. He had been living near Weiser since 1919.

Mr. Pearson lived for many years in the Irving section here, having owned the ranch known now as the Jim Coldren place. Surviving are the widow; one daughter and two sons.

Radio Programs

SUNDAY

KORE, Eugene

•10 a. m., Radio Church of God; 10:30, Viennese Nights; 10:45, The Round-up; 11, Reading of Comics; 11:15, Aristocrats; 11:30, First Christian Church; 12, Through the Hollywood Lens; 12:30 p. m., Drama of Life; 12:45, Radio Question Box; 1, Grace Lutheran Church; 1:15, Song Land; 1:30, Songs of the Screen; 1:45, Club Cabana; 2, Eclectic Half Hour; 6, Paul Lankoff; 6:15, Let's Dance; 6:30, Trans Radio News; 6:45, Works Progress administration; 7, Out of the Past; 7:30, Lighthouse Temple; 9, Salon melodies; 9:15, Eddie Scroggins.

KOIN, Portland

8 a. m., Salt Lake choir; 8:30, Romany Trail; 8:45, French news exchange; 9, Church of the Air; 9:30, comics; 10, Kreiner string quartet; 10:30, St. Louis Blues; 11, Columbia Symphony orchestra; 12, Sunday serenade; 12:30 p. m., Eyes of the World; 12:45, Songs of Russia 1, Ann Leaf, organist; 1:30, Johnson and Sheasgreen; 2, Ma and Pa; 2:30, Press Radio news; 2:35, The Chicagoans; 2:45, Between the Book Ends; 3, Old Songs of the Church; 3:30, Annals of the Ages; 4, America dances; 4:30, Summer concerts orchestra; 6:30, Community sing; 7, Dick Stabile's orchestra; 7:30, Bob Crosby's orchestra; 7:45, Little Show; 8, Johnny Johnson; 8:30, Bela Schaefer orchestra; 9, Milton Charles; 9:15, Cherniavsky orchestra; 9:45, Nocturne; 10, Eddie Fitzpatrick's orchestra; 10:30, Jan Garber's orchestra; 11, Fireside hour; 11:15, World Entertains; 11:45, Gaylord Carter, organist.

KGO, Oakland

7 p. m., Twin City foursome; 7:10, Press-Radio news; 7:15, Palace hotel ensemble; 7:30, Hollywood restaurant orchestra; 8, Larchmont Casino orchestra; 8:30, Hotel St. Francis orchestra; 9, Grand Terrace cafe orchestra; 9:30, Reader's Guide, Joseph Henry Jackson; 10, Bal Tabarin cafe orchestra; 10:30, Palace Hotel orchestra; 11-12, Charles Runyan.

KPO, San Francisco

7 p. m., Sunset Dreams; 7:30, Summer Show with Tim Ryan and Irene Noblette; 8, Chez Paree orchestra; 8:15, Seven Star Special; 8:30, One Man's Family; 9, Passing Parade; 9:15, String Time; 9:30, Vista del Lago orchestra; 10, news flashes; 10:15, Bridge to Dreamland; 11, Beaux Art trio; 11:30-12, Jack Meakin's music.

EUGENE'S NEW WOMEN'S SHOP!

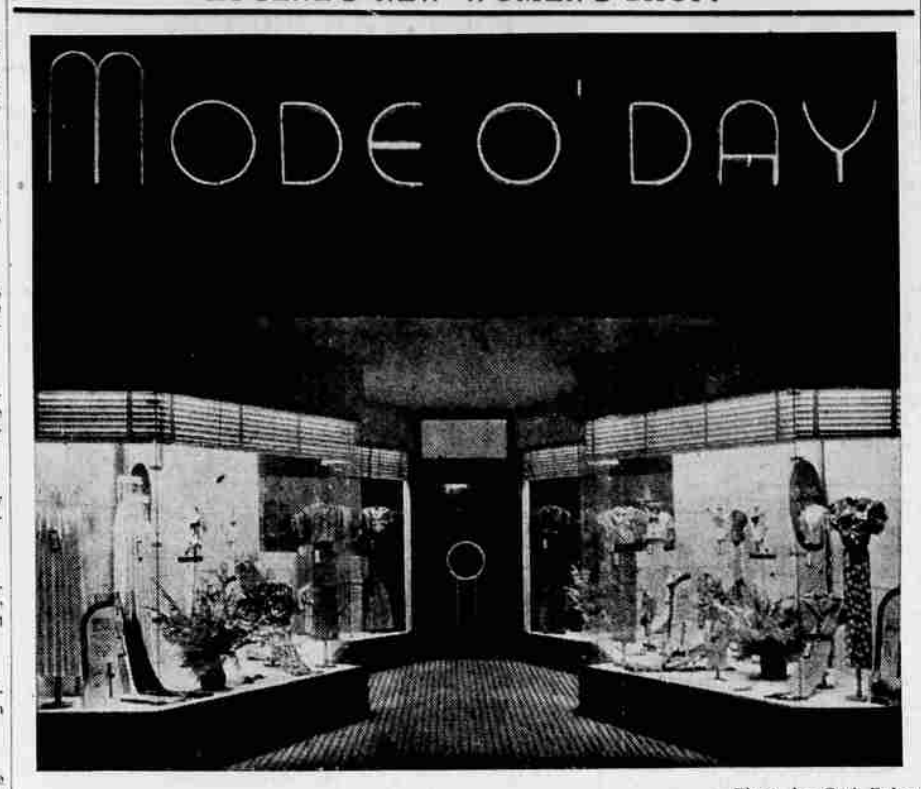

—Photo by Carl Baker.

David J. Ellison's Mode o'Day store made its place among the city's business establishments Saturday as it staged its opening. The new store specializes in cotton frocks and women's lingerie.

Swimming Platform Built At Willamette

Construction of a swimming platform at the Willamette park, adjacent to the dance pavilion, was completed recently, and facilities for picnics near the river have been added, it was announced Saturday by A. B. Loud, manager of the park.

A refreshment booth and platform adjoins the pavilion and tables have been placed under the trees along the river. The swimming pool consists of a large eddy, with shallow water for youngsters and deep water at the diving platform. The pool is located above sewage outlets so that the water is not contaminated.

Pictures—Mottos—Valley Printing.

July CLEARANCE SALE
Floor Samples, Discontinued Pieces of Furniture and Rugs
APPLEGATE'S
1088 Willamette Phone 861

PUBLIC MARKETERS TO PICNIC AUG. 2

Several hundred persons are expected to attend the annual Producers' Public market picnic at Dilley's Riverside park Sunday, August 2.

All persons who sell or have sold at the market, including producers' and others, and friends of these persons are invited, it is announced by W. A. Ayres, market master.

There will be no speeches on the program, as the affair will be entirely informal and arranged for the pleasure of the participants.

The picnic will begin at 10 a. m. and a basket dinner will be served at noon. Ice cream, watermelons, coffee, cream and sugar will be furnished without charge.

A sports program will be carried out in the afternoon, it is announced.

VIRGINIA GORMAN
New York Life Ins. Co. Representative
716 Miner Bldg.
Office hrs. 9 to 9:30 a. m.
1:30 to 2 p. m. Phone 2492-W
Enjoy a Monthly Income after 50 by saving now

USE WINSUM FOR SUNBURN
Stevenson's DRUGS

The Thriftiest Store in Town
METROPOLITAN STORE

Quality Photo Finishing
Kuykendall Drug Co.
870 Willamette St.

JOINT PICNIC OF K. C. NEXT SUNDAY

Catholics from three counties will meet for a joint picnic next Sunday, August 2, at the Benton-Lane park when will be held the annual gathering sponsored by the Knights of Columbus from Eugene, Albany, and Corvallis. Although sponsored by the Knights of Columbus, the picnic is open to all Catholic parishes in the smaller communities of the counties as well as the three cities listed. George J. Cannon, Klamath Falls, new state deputy, is to be the speaker.

A feature of the day will be a softball game between Eugene and a team made up of Corvallis and Albany men. The latter team won the cup given the winner of this game last year, and Eugene is out to capture the cup this year.

George H. Miller of Eugene is general chairman for the picnic. Local folk not having transportation will be provided for and are to meet at the church here.

Coffee is being furnished and the cream. Ice cream will be furnished for the children.

Wilson-Fletcher Ceremony Held In Corvallis July 22

SPRINGFIELD, July 25.—(Special)—Miss Hazel Wilson, daughter of Mr. and Mrs. Charles Wilson, Springfield, was married to Ernest Fletcher, also of Springfield, in Corvallis Wednesday.

Mr. Fletcher is the son of Mr. and Mrs. E. E. Fletcher, and is employed in West Springfield. The couple were accompanied by Ralph Ross and Waive Townsend. They plan to make their home in Eugene.

Two Springfield Blazes Reported

SPRINGFIELD, July 25.—(Special)—The Springfield fire department answered two fires Thursday, one a "false alarm."

The first blaze was at a county-owned house at Fourth and E streets, thought to have been started by children. Little damage was reported, since no one was living in the place. The second call, which turned out to be the result of a too-anxious observer, was to a pile of rubbish on the east side of Emerald Heights, where a permit had been obtained previously.

WEEKLY MEETING MONDAY

SPRINGFIELD, July 25.—(Special)—The Juanita Rebekahs will hold their weekly meeting, a business session, Monday evening at the I. O. O. F. hall.

TO ATTEND PICNIC

SPRINGFIELD, July 25.—(Special)—A number of local Rebekahs and Odd Fellows are planning to attend the intersectional picnic of Lost Creek ranch Sunday. Among those are the Lee Putnam, Elmer Pyne, and Ernest Black families.

Indian Implements Found At The Dalles

Approximately a half-ton of archeological specimens were received by the state archeological museum at the University of Oregon this week, it was announced Saturday by L. S. Cressman, professor of anthropology, who is in charge of the museum.

The material, consisting of Indian implements, was excavated at Big Eddy, three miles above The Dalles, by a state highway crew working under the direction of Art Stafford, a graduate student in archology. The highway department, running into the material, requested direction in preserving the specimens and the excavation was done by hand so as not to injure the various objects found.

Ph. S. E. Stevens for piano tuning.

★★★★★ Permanents
MAJESTIC
PERMANENT WAVERS
Featuring
MAJESTIC
OIL

Reg. $1 Permanent Wave
Now 75c
Other Oil Waves ½ Price
Limited Time Only
Shampoo and Fingerwaves..... 40c
REMEMBER
All work guaranteed, and our solutions are open for public inspection . . .
18 years Continuous Satisfaction
New Location Balcony
Tiffany-Davis Drug Co.
Phone 212
This Is Not a School

OUR
Clearance Sale
CONTINUES
Glazed Flower Pots
10c to 60c
Green, Blue, White and Rose Colors, in Varied Sizes.
ROSE BOWLS
25c
Colorful Flower Ponds with a Real Rose Bud Floating on the Water.
Novelty Containers
10c, 15c, 25c
Cactus Bowls, Glassware and Bud Vases. Wide Assortment at Less Than ½ Regular Prices.
BIRD SUPPLIES
10c
A Table Full of Discontinued Lines, including Song Restorer, Seeds, Drinking Fountains, etc.
CHASE GARDENS
64 East Broadway Phone 1950

Golden Jubilee Refrigerator Values on Parade!
HERMETICALLY-SEALED MECHANISM
5 YEARS' PROTECTION ON SEALED-IN UNIT *
BIG FAST-FREEZING FROSTER
WELDED ALL-STEEL CABINET
MODERN STREAMLINE BEAUTY
NEW, IMPROVED EJECT-O-CUBE ICE TRAYS
ADJUSTO-SHELF TO MEET VARYING NEEDS

CHECK VALUE POINT BY POINT
The Westinghouse Valugraph Book offers a quick, easy method to compare values in refrigerators—point by point.
Before You Buy Any Refrigerator . . . See the one that has everything!
Exterior values . . . interior values . . . hidden values . . . performance values . . . line them up . . . pass them in review and see what this Westinghouse Golden Jubilee year means to you. In sheer quality of design and construction, in time saving convenience, in lifetime efficiency, the new 1936 Westinghouse Golden Jubilee Refrigerators set an utterly new standard. But don't take our word for it. See for yourself how easily you can now enjoy Westinghouse quality refrigeration in your home.
PRICES FROM $119.50
YOUR TERMS ARE OUR TERMS
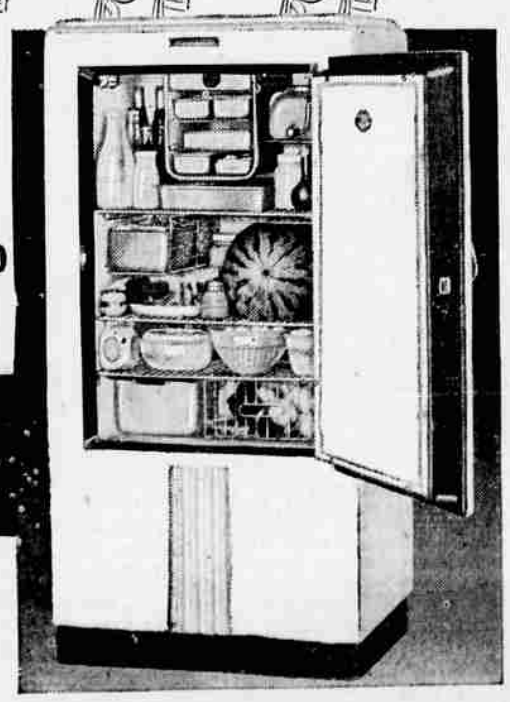
Westinghouse
THE NEW STANDARD OF REFRIGERATOR VALUE
Golden Jubilee REFRIGERATOR
WESTINGHOUSE GOLDEN JUBILEE
Rubenstein FURNITURE COMPANY

NASH INVITES YOU TO SHARE IN ITS
20TH ANNIVERSARY CELEBRATION!
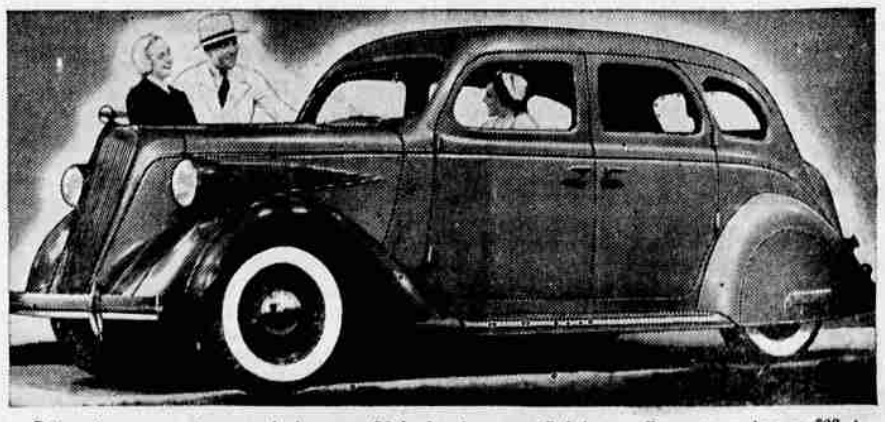
● To win new customers during our 20th Anniversary Celebration, Nash offers the greatest car-buying opportunity in years! Don't fail to come in and see the beautiful Nash and LaFayette models. Take one out and drive it. Then, compare our allowance on your present car with any other you can get!
In 1936, Nash-LaFayette sales increases are almost *twice as large* as those of the industry! We want you to share our success. Bring in your car during this special event and find out how little it will cost to drive out in a brand new Nash or LaFayette!
Payments as low as $28 A MONTH. Trade-in value of your present car usually sufficient to cover low down-payment.
$595 to $995
LAFAYETTE $595 and up. NASH "400" $865 and up. NASH AMBASSADOR 125-inch wheelbase sedans with trunks, $835 to $995. Prices f.o.b. factory. Special equipment extra.
64 East 10th LANE AUTO COMPANY Phone 166
NASH and LAFAYETTE