VACATION BIBLE SCHOOL IS ENDED

WALTERVILLE, June 29—(Special)—The daily vacation Bible school which has been conducted under the auspices of the Presbyterian church with Rev. G. H. Wilbur of Salem Sunday school missionary overseeing the school and Miss Fotheringham of Merrill and Miss King of Grants Pass as teachers, closed classes Friday morning and Friday evening the children gave a demonstration of work they had done in the past two weeks. The teachers have been entertained at the homes of the pupils and others interested in this work since being at Walterville and have had a room at the home of Mr. and Mrs. K. D. Jennings. They left Saturday for Vida, Oregon, where they will conduct a school for two weeks. Rev. G. H. Wilbur and son Marvin Wilbur were present Friday evening for the exercises.

The program was as follows: song by school and congregation; prayer by L. D. Shrode; choruses by primary class; the school's work for the two weeks, by Miss Fotheringham; song by school, Bible verses by primary class; story of Moses by Lawrence Neer; song by eight junior boys; story of Joseph, by four juniors; chorus by primary class; books of Old Testament by Jim Wearin; story of Samson by Lilah Wearin; Ten Commandments by Robert Shrode; Bible verses, Robert Knox; song by school; the first Psalm, Martheda O'Dell; 23rd Psalm by Clifford Knox, 8th Psalm, Ada Currant; song, "Savior Like a Shepherd Lead Us," by three girls; 121st Psalm, Carolyn Stacy; song, primary class; books of the new testament, George Partridge; song—New testament books by junior class; 12 disciples, by Tommy Benson; Beatitudes, Irene May; solo, Carolyn Stacy; Bible verses and song, Nellie Easton and Elizabeth May. Presenting of diplomas, and presenting the gift Bibles was made. Lawrence Neer won a Bible in the primary class and Ada Currant won the Bible in the junior class. A short talk was given by Rev. Wilbur. Special offering, of which one dollar went to the missionary board and the rest was given the teachers. The first week there was an average of 21 children at the school; the second week an average of 23 and the highest attendance was 26.

Children taking the work this year were Nellie Easton, Irene May, Elizabeth May, Willard May, Leslie May, Warren Neer, Lawrence Neer, Louise Knox, Robert Knox, Clifford Knox, Beverly Rassmussen, Martheda O'Dell, Alice Glenn, Carolyn Stacy, Janet Stacy, Connie Stang, Robert Shrode, Lyle Shrode, Jim Wearin, Lilah Wearin, Awdry Byers, Wanda Currant, Ada Currant, Gale Partridge, George Partridge, Tommy Benson, Jim Benson. One little girl, Nadine Walker, enrolled for one day before moving away, making a total enrollment of 29.

Home From South

Marjory Currant who has been at Oakland, California, the past winter came home Wednesday to visit her sister, Mrs. Lloyd Currant, and family at Walterville.

Mr. and Mrs. Joe Yoakum and son Joe came home Friday evening after being away since the first of June. They have been living in a trailer house where Mr. Yoakum's employment took them. They plan to be home for a while now.

Rev. G. H. Wilbur and son Marvin of Salem were at Walterville Friday evening for the daily vacation Bible school demonstration and also transacted business in Eugene while in this part of the country. Several other visitors were present Friday evening from a distance to witness the demonstration, including Mr. Adams of Whitinsville, Mass., who is visiting here for the summer and whose grandsons took part that evening, Mrs. Hinkle of Portland, Stanley Malloy of Lesburg, Rev. Wilbur and son Marvin of Salem, Marjory Currant of Oakland, Calif.

The average working woman, according to a survey made by the Y. W. C. A., spends 7 3-4 hours in sleep, 1 hour 22 minutes in personal care, 1 hour 47 minutes eating, 7 hours 12 minutes in work, 1 hour 29 minutes in transportation, and 4 hours 16 minutes in leisure.

CASTING POLITICS ASIDE!

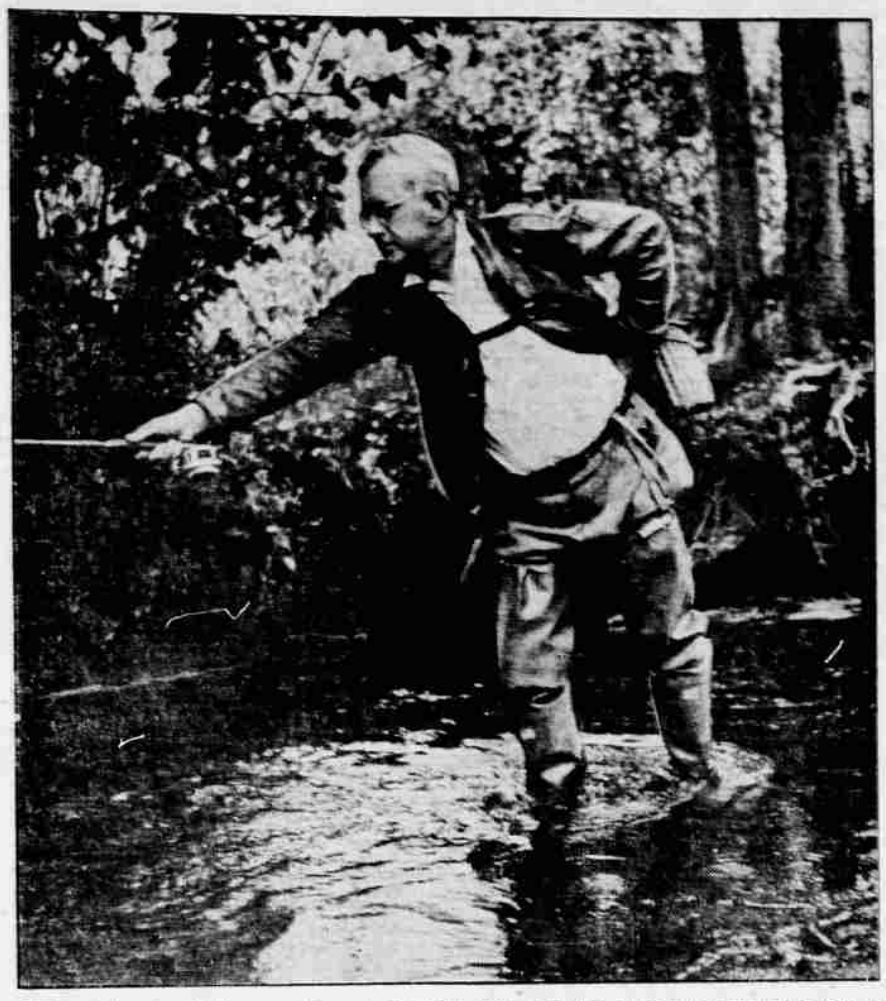

Alf Landon's going fishing on a big scale for votes before long, but all he was interested in here was landing some trout for the supper frying pan, as he whipped the waters of Cow creek. The nominee is shown on his first venture into the fine trout stream that runs through the McGraw ranch, where he is spending his vacation with his family. Creel at side, wearing hip boots and a leather jacket, he was fly casting with deadly seriousness as the camera caught him.

A RECORD—1 HOUR, 9 MINUTES

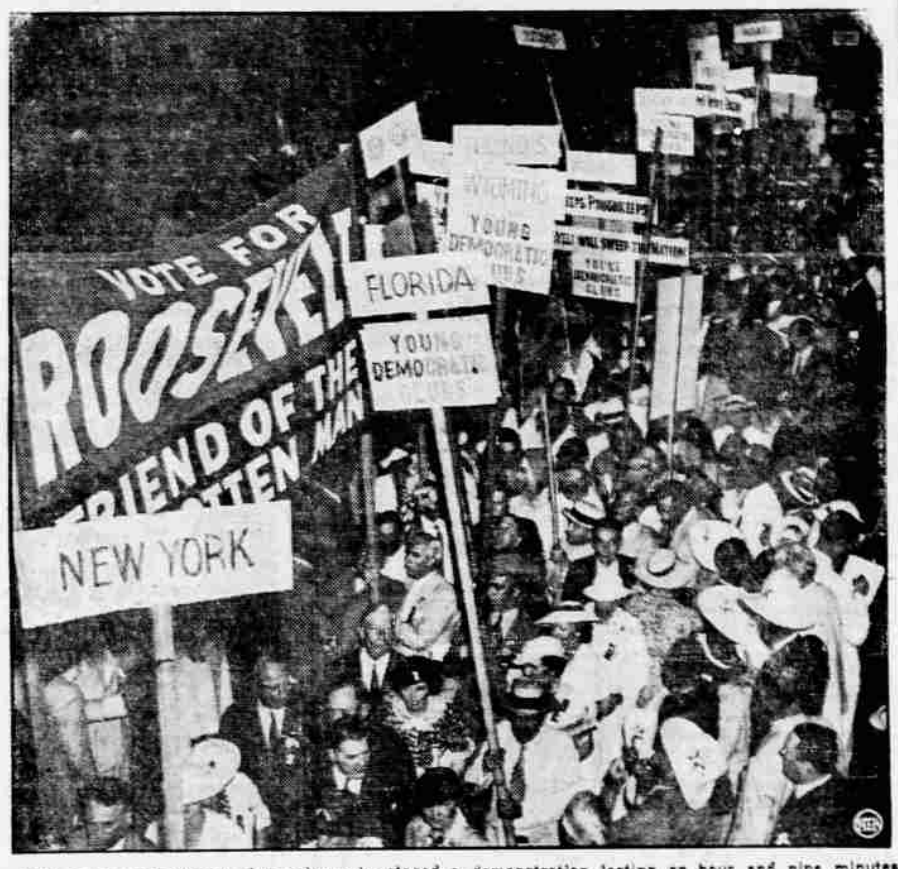

Part of the huge throng of paraders who staged a demonstration lasting an hour and nine minutes, setting a record for all political conventions, is shown here as they marched through the vast Philadelphia Municipal Auditorium after the name of Franklin D. Roosevelt was thundered forth by his nominator, Judge John E. Mack. With banners waving, bands playing, and cheers rocking the mammoth hall, they swung back and forth through the aisles in an unrestrained burst of enthusiasm that ended only when all the paraders were utterly weary.

SHOWER IS GIVEN FOR RECENT BRIDE

ALPINE, June 29.—(Special)—A miscellaneous shower was held at the home of Mr. and Mrs. Guy Eachens on Friday afternoon in honor of their daughter June, who was married to George Urbach early this month. Many gifts were received by Mrs. Urback. Mrs. Eachens, assisted by a number of ladies, served refreshments to the guests.

Those present were Mrs. Hubert Furlong and daughter Nadine, Mrs. Glen Furlong, Mrs. Oscar Hoover, Mrs. Fay Ostrich, Mrs. Alfred Lee, Miss Dorothy Larkin, Mrs. Irving, Mrs. Avery Larkin, Mrs. Jim Larkin, Mrs. O. K. Scott, Mrs. Peter Bright, Mrs. John Post, Mrs. T. M. Coon, Mrs. Leo Trask, Miss Louise Goble, Mrs. W. A. Christiance, Miss Edith Larkin, Mrs. Emil Peek and daughter Margie, Mrs. O. F. Woolsy, Miss Helen Davidson, Mrs. Frank Goode, Mrs. George Rhodes, Mrs. L. C. Davidson, and daughter Virginia, Mrs. Arthur Kyle, Mrs. Art Holter, Mrs. Walter Peek, Mrs. D. J. Whities, Mrs. Clyde Laverne and daughters Betty and Mary, Mrs. Ed Beeler and son Eddie and twin daughters Mildred and Margaret, Mrs. Higgins, Mrs. J. V. Mill, Mrs. Pete Furnish and children, Patsy and Bobbie, Mrs. Elwood Lee and daughter Nadine, Barbara Post, Mrs. Clive Levan, Mrs. H. C. Holter, Mrs. Ira Malcolm, Mrs. Bertha Dalton, Mrs. Glen Levaugh, Mrs. Art Furnish and sons Alvin and Donald and daughter Barbara, Mrs. Foster Belknap, Mrs. Blanche Carpenter, Mrs. S. H. Turner, Miss Grace Aylesworth, Mrs. W. R. Cummings, Mrs. Robert Kyle, Miss Ruth Miller, Miss Vernetta Larkin, Mrs. Price Hawley and daughter Nadine, Mrs. Orr Kyle, Mrs. J. W. Peek, Miss Alpha Rosenbalm, Miss Wilma Rosenbalm, Mrs. Emmitt Putnam, Mrs. Charles Carter, Mrs. Louise Gardner, Miss Veda Gardner, Miss Marie Gardner, Miss Madeline Nichols, Miss Olive Cummings, Mrs. William McCrae, Miss Lois Peek, Mrs. Burl Walker, Mrs. C. E. Parks, Mrs. Ed Williams, Mrs. Walter Vince and children, Miss Ruperta Griffin, Mrs. Marvin Foster, Mrs. Robert Kyle, Sr., Mrs. Erdus Larkin and daughters Maxine and Ida May, Mrs. Hubert Haworth and son Kie, Mrs. George Oaks, Mrs. R. Keys, Mrs. Roy Griffin, Mrs. Lester Ferguson, Miss Kathleen Eachus, Mrs. Ola Graves and granddaughter, Mrs. Ray Star and the guest of honor, Mrs. George Urback.

Wedding Reported

The W. A. Christiance home in Alpine was the scene of a pretty wedding at one o'clock Thursday afternoon when Miss Lucile Goble became the bride of Leo Trask. Mr. Sibley, pastor of the Alpine and Monroe churches read the services before relatives of the bride and bridegroom. Refreshments were served after the ceremony.

Those present were: Mr. and Mrs. W. A. Christiance, grandparents of the bride, Mrs. W. A. Goble, the bride's mother, who lives in Portland, Mr. and Mrs. Trask, the bridegroom's parents, Mrs. L. C. Littlefield and son Leon, of Portland, Mr. and Mrs. William Christiance, Miss Lois Peek, Mr. and Mrs. Rodger Steadman, Miss Louise Goble and brother Junior from Portland.

BOUND FOR PINEAPPLE LAND!

Manulwa, Commodore Harold G. Dillingham's 61-foot schooner . . . this boat won the California-Hawaii international yacht race in 1934, and is favored again to win the classic starting at Santa Monica July 4.

Former Residents Visit Bellfountain

BELLFOUNTAIN, June 29.—(Special)—Mrs. H. D. Irwin and daughter, Mrs. Ods Rogers, and sons Glenn and Lauren Irwin, and granddaughter Miss Helen Rogers, all of Nampa, Idaho, were Wednesday afternoon visitors at the home of Mrs. Irwin's aunt and cousin, Mrs. Addie Larkin and Miss Edith Larkin. This was Mrs. Irwin's first visit to the Bellfountain community since 1877. Prior to that time she lived here for three years with her parents, Mr. and Mrs. William P. Syron, and attended the Bellfountain public school. The Syron family moved to Garfield, Wash., in August, 1917, and have since resided in Washington and Idaho. Mrs. Irwin and family visited several of the historical spots of this vicinity, the Bellfountain park, where many camp meetings were held in the early days and Chapel Hill, midway between Alpine and Bellfountain where formerly stood the old Simpson chapel, where the residents of both communities met each week for services. They also visited the Bellfountain cemetery, Guilford Barnard place and viewed the site of Mrs. Irwin's former home on the W. F. Starr place near the Waltz place. Mrs. Irwin was a niece of the late Rev. A. Larkin who resided for many years in the Alpine and Bellfountain communities. They also visited with their cousins James P. Larkin, Ed Larkin and Dr. and Mrs. Edward Bennett and families. They plan to attend the Syron reunion held Sunday on Mrs. Irwin's father's old donation land claim near Sheridan, Ore.

Attend Shower

A number from this community attended the bridal shower given Mrs. George Urback, nee June Eachus, at the home of her parents, Mr. and Mrs. Guy Eachus, of the Alpine community Friday afternoon.

Mrs. R. L. Putney and daughter Elizabeth and son Charles moved recently from their home on the W. A. Durham place west of Bellfountain to the home of her son-in-law and daughter, Mr. and Mrs. Clarence Collins, in Corvallis.

Mr. and Mrs. J. Calvert and family of Marcola are visiting at the home of Mrs. Calvert's brother-in-law and sister, Mr. and Mrs. Clyde McClavey.

Mr. and Mrs. James Elder left Saturday morning to motor to Minneapolis, Minn., for a visit with Mrs. Elder's parents.

Mr. and Mrs. Eric Lippiatt and Mrs. Sarah Putney left Friday morning for Centralia, Wash., where they plan to spend a week or more attending the annual camp meeting of the Assemblies of God Pentecostal church.

Floyd Nystrom who is employed at the Corvallis logging camp was injured slightly Thursday when he fell from the logging donkey that they were moving. He was cut about the face and his knee was cut.

OUR HOME TOWN

By CLARENCE V. SIMON

JULY 4th

What a wonderfully brave thing they did — those forbears who declared themselves a Nation on this date! What courage to dare their independence in the face of what must have seemed insurmountable obstacles — the might of England — the mere semi-loyalty of their own people—the conflicting interests of the widely-scattered colonies —the menace of the vast, unknown continent at their backs!

But they dared and acted!

And while we have had several set-backs in our progress, let us take a moment to reflect that, in the span of ONLY TWO fairly long life-times, that little group of colonies has become the nation which today—has as much purchasing power as ALL of Europe; which harvests 40% of the world's foodstuffs with less than 7% of its acreage; which has 30% of the world's railways, half of its electrical energy and 40% of its wealth.

We absorb half of the coffee, half of the rubber, two thirds of the oil, and three-fourths of of all the silk that mankind produces.

And last year, we spent, on free education, five hundred million dollars MORE than all the rest of the world put together.

So the next time anyone tries to tell you what a terrible state America is in, mention these facts.

Meantime, let us celebrate Independence Day joyously, proudly, and with a determination to continue the splendid progress we have so far made.

Next Monday, Mr. Simon, of the Branstetter-Simon Funeral Home will comment on SAFETY FIRST

"PRETTIEST EVER!" A SPREAD AND BOLSTER MOTIF BY LAURA WHEELER

BEDSPREAD WREATH PATTERN 1122

So easy, you'll agree there's nothing to it—this embroidering of a running horseshoe wreath on an old or new bedspread. Dainty corner motifs and a bolster design further add to its charm, or—decorate a scarf or cloth. You'll want to send for pattern 1122 and start at once on this "lucky" symbol, working the flowers in wool, rope silk or cotton floss. Their centers are French knots. Pattern 1122 contains a transfer of a wreath 15x17 inches, 2 and 2 reverse corners 5x5¾ inches, and one motif 6¼x7 inches; illustrations of stitches used; material requirements; a color chart and key.

The Register-Guard. Write plainly PATTERN NUMBER, your NAME and ADDRESS.

Send 10 cents in stamps or coin (coin preferred) for this pattern

Creswell News Notes

CRESWELL, June 29—(Special)—The Sisterhood of the Christian church will hold an all-day meeting Wednesday at the home of Mrs. Ida Aldrich. A potluck dinner will be served at noon.

Mrs. J. M. Hudspeth, Mrs. E. L. Denny, and Mrs. L. H. Brown will entertain the auxiliary aid society of the Methodist church at the Hudspeth home Wednesday afternoon. The senior aid will meet at the church annex.

The Presbyterian Aid society will meet Wednesday afternoon at the church with Mrs. W. B. Gillespie as hostess.

Miss Vivian Ogram and Mrs. J. E. Smith, returned Saturday evening from Corvallis where they represented the local Methodist Episcopal church at the Oregon conference. Special greetings were brought from Rev. C. G. Morris, a former pastor.

A number of neighbors and friends were present Saturday afternoon at the grave side services for the infant son of Mr. and Mrs. Dwight Rotan who died at the Pacific hospital in Eugene Thursday. Rev. M. P. Traxler officiated. Schwerings chapel was in charge.

Funeral Held

The funeral of Mrs. Alice Chetwood was held at the Schwering chapel Friday afternoon, Dr. S. C. Childers of Eugene officiating. Mrs. M. P. Traxler and Miss Ruth Holbrook accompanied by Mrs. Myron Blackwell sang, "Asleep in Jesus," "When They Ring Those Golden Bells," and "Beautiful Isle." The pall bearers were George Jones, O. S. Makinson, Elmo Summers, Elmer Groat, Lawrence McKay and M. C. Franklin. Interment was at the Creswell cemetery.

Mrs. Victor Ragain and daughter, Miss Edith Ragain of LaGrande called on Creswell friends Friday. They are spending a month at Newport for the benefit of Mrs. Ragain's health. Miss Ragain has just completed a two and one-half year course at the state normal school in her home city. She was formerly a student of the Creswell high school. The family lived on Mrs. K. B. Melton's ranch north of town.

Mr. and Mrs. Myron Blackwell left Saturday for Philomath where they attended a class re-union at the college. From there they went to Portland for the N. E. A. convention.

The Misses Estel Sly, Alleyne and Jeananne Spencer left Sunday for Portland to attend the convention of the National Education association.

Mr. and Mrs. Delbert Safley returned Friday to their home at Cottage Grove from their wedding trip to the Oregon Caves and Crater lake. They called Saturday at the home of her mother, Mrs. Cora Olson. In the evening Mrs. Olson, Mr. and Mrs. Robert A. Olson, Miss Harriet Olson and Lloyd Aldrich spent a social time with them in their apartments at Cottage Grove.

Old Heidelberg Is 550 Years Old

HEIDELBERG, Germany, June 29.—(AP)—Old Heidelberg, minus its gaily swaggering "corps" members and most of its dueling scars, began its 550th birthday festivities tonight under the flags of 30 nations.

MAR'S SHOE REPAIR, 112 E Bdwy. While you wait service; graduated prices. Mail orders solicited.