QUAKER CITY HOST TO BOURBONS FOR 1936 CONVENTION

(CONTINUED FROM PAGE 1)

leaders joined in the barrage of scorn, sarcasm and ridicule which fell in Smith's direction for his statement last night in New York, asking that Roosevelt and his policies be repudiated at the Democratic convention opening tomorrow.

Roosevelt Renomination

It was quite apparent that the delegates had no intention of following Smith's advice. Roosevelt domination of the convention was conceded everywhere.

The party platform is being written at the White House, the administration proposal to change the party nominating rules is expected to triumph easily, and the way seems unusually clear for the renomination of Roosevelt and Garner before the week-end.

While the discussion widened, all but the final formalities was set for beginning the convention tomorrow.

Sub-committees heard factions from Minnesota argue about credentials, but both were for Roosevelt. Minor disputes about seats from the Canal Zone and Puerto Rico also approached settlement.

Forcing his way with handshakes through a hotel lobby overflowing with delegates and sightseers, the smiling Farley told a press conference of plans to have Governors Lehman, McNutt of Indiana, Graves of Alabama and others join the parade of fifty persons seconding the renomination of the president.

"Wide Open," Says Farley

Farley reminded that this was "a democratic convention" and said the contest was "wide open." Declining further comment on Smith, the chairman indicated there would be no official reply to the dissenters.

Recalling Smith's affiliation with the American Liberty league, Farley said, "the objectives and connections of people of this kind are by this time thoroughly well known to every American."

Invoking the memory of Jefferson, Jackson and Cleveland, the Smith statement issued in New York said that to be true to the democratic party meant taking "the heavy hand of government off business," balancing the budget and the ending of dole conditions. Other signers were former Senator James A. Reed of Missouri, Bainbridge Colby of New York, former Governor Joseph B. Ely of Massachusetts, and Daniel F. Cohalan of New York.

Farley said, "Roosevelt nominators" will meet at a dollar a head in 6,342 cities and towns to "listen in" and be entertained. He expects about $1,000,000 toward a $2,000,000 campaign fund to be raised in this fashion.

Subscriptions Returned

The chairman said his committee was returning dollar subscriptions which should not have been made. He had been under republican attack on the ground that the postal employees were solicited for funds, but he attributed this to a mistake of a subordinate.

The incoming delegates, numbering many more than the 1,100 convention votes because of fractional voting, found the Quaker city in festive dress and mood. It was still uncertain whether all persons having credentials could be seated on the auditorium floor.

From the time they alighted at station or airport, they saw flags, flags, flags; red, white and blue bunting on business houses and some private homes, party pennons in pale blue and yellow; and "donkey signs" pointing the way to the main scene of action. Pictures of Roosevelt and Garner were everywhere.

REED WILL BOLT

KANSAS CITY, Mo., June 22.—(U.P.)—James A. Reed, former U. S. senator from Missouri for 18 years and a co-signer of the message to the democratic national convention urging that "Roosevelt be put aside," today indicated he intends to take the stump against the New Deal in the fall campaign.

Reed refused to answer a question as to whether he would support Governor Landon, the republican nominee, or William Lemke, "Union" party candidate.

EASTERN OREGON SHORT OF LABORERS

SALEM, June 22.—(AP)—The plea of Eastern Oregon now is "for God's sake relieve us of relief," Governor Martin said in an address to the Salem chamber of commerce today.

The eastern section is facing a labor shortage, the executive declared, and the major problem there is to find men who will work. "County judges have appealed to me for aid and their cry is for relief from relief."

The executive stated that one employer went so far as to ask him to pardon a man from jail so he could get him to work. This the governor said he would do if proper recommendations are made.

"I will not stand in the way of anyone who wants to work," Martin told his listeners. "Prosperity has returned to Oregon and this is no time for whiners."

No other reference was made by the executive to the relief controversy which has waged the past two days after his order to the relief committee to "pay as you go." Saturday he reiterated his policy of relief for the incapacitated but none for "loafers and chiselers."

The governor stated that the time had arrived for Oregonians to "go to work and get out of the defeatist attitude." He urged more highway improvement to attract Idaho and Nevada trade, and said one of the first projects should be a water-grade highway from Bonneville to Portland.

BASEBALL SCORES

NATIONAL

At Boston—	R.	H.	E.
Chicago	1	7	0
Boston	5	7	0

Carleton, Henshaw and Odea; Benge and Lopez.

At New York—	R.	H.	E.
Pittsburgh	5	6	5
New York	11	18	2

Swift, Bush and Todd; Schumacher and Mancuso.

At Philadelphia—	R.	H.	E.
St. Louis	8	14	0
Philadelphia	[illegible]	[illegible]	1

Walker, [illegible]; Walters, [illegible] and [illegible].

At Brooklyn—	R.	H.	E.
Cincinnati	[illegible]	[illegible]	[illegible]
Brooklyn	[illegible]	[illegible]	[illegible]

Derringer and Campbell; Earnshaw, Jeffcoat, Butcher and Berres, Phelps.

AMERICAN

At Cleveland—	R.	H.	E.
Philadelphia	6	9	2
Cleveland	8	6	0

Rhodes and Hayes; Allen and Pytlak.

At Detroit—	R.	H.	E.
Boston	7	13	1
Detroit	8	10	0

Marcum, Ostermueller, and R. Ferrell; Phillips, Crowder, and Hayworth.

Washington at St. Louis, postponed, rain.

CONGRESS READY FOR '36 POLITICS

(CONTINUED FROM PAGE 1)

standards similar to the NRA on firms bidding for government contracts.

Major legislation during the first session last year included the $4,880,000,000 work-relief appropriation; social security act; public utilities holding company act; Wagner labor disputes act; neutrality program; revision of banking act to increase federal reserve board powers, and amendments to the TVA and AAA.

Mr. Bowie Named By International Of Active Clubs

Stuart Bowie, member of the Eugene Active club, was re-elected to the position of treasurer for the Active International at the annual convention of the organization held in Medford this week-end.

Those going from the Eugene Active club to the convention were Donald R. Husband, past international president, and Mrs. Husband; Mr. Bowie, Mr. and Mrs. Merle Saunders, the former the present president of the Eugene club; Mr. and Mrs. Paul Allen, Phil Nordling, and V. C. May.

The 1937 convention will go to Olympia, Wash. William M. McAllister, Medford attorney, was chosen as the new international president.

Garner Fined $50; Guilty On 2 Counts

E. R. Garner of Eugene was fined $50 on two charges in city court here Monday. Garner was fined $25 for intoxication after his arrest Saturday night when he ran up a $2.85 fare in a local taxi and said he had no money with him to pay the bill. Another $25 fine was clamped on Garner for reckless driving while intoxicated here Thursday night when he weaved from one side of the street to the other in his car while trailing his wife who was walking on the sidewalk.

Joe Powell, Eugene, was fined $25 for intoxication after his arrest Saturday night.

Brining Cherries Should Be in Now

Growers having cherries for barreling or for maraschino purposes, should get them in as quickly as possible to the Eugene Fruit Growers association, announces E. A. McCornack, secretary-manager of the association. These include the Waterhouse and similar varieties used for brining.

Canning cherries will not be in until the latter part of the week, Mr. McCornack reports, the Bings to be the first.

Gridiron Dinner Is "Off Record"

OREGON CAVES, June 22.—(AP)—No barbs were dulled for Governor Martin and Earl Snell, secretary of state, because they failed to appear here at a gridiron session of the Oregon State Editorial association Saturday night. State Treasurer Rufus Holman and Justice Campbell were here to defend themselves from any good-natured skits involving rubber checks, "Scandalaria hights," and Oregon newspaper practices. The program was "off the records."

Rotarians Crowd Famed Board Walk

ATLANTIC CITY, N. J., June 22.—(AP)—Rotarians by the thousands from all over the world took possession of the boardwalk today at the opening of their annual convention. Special trains from various sections of the United States arrived almost hourly with new contingents of delegates and convention officials estimated 10,000 Rotarians were on hand.

Loggers End Strike By Bare Majority

PORTLAND, Ore., June 22.—(AP)—A bare majority of Columbia district loggers and mill workers accepted a proposed strike and lockout settlement, leaving final decision with employers today. Election judges said the vote was 2647 in favor of the new working agreement and 2615 against. It was expected the employers—the Columbia Basin Loggers' association—would give final approval.

NEW DEAL JUNKS "PAUPER'S OATH"

(CONTINUED FROM PAGE 1)

claimed needy should not be subjected to declaring they had no resources whatsoever.

The development was revealed as WPA, the public works administration, rural resettlement and other agencies waited only President Roosevelt's signature to the new $1,425,000,000 work-relief appropriation before starting to spend.

Under the $4,000,000,000 program, 3,500,000 employable persons on direct relief were eligible for work. WPA Administrator Harry L. Hopkins had them all on federal projects last Jan. 1.

Now, he faced the task of selecting 2,000,000 workers from the 8,000,000 to 10,000,000 unemployed, about half of whom have staved off the necessity of depending on the government for a livelihood.

Officials intimated Hopkins would meet the problem, once they considered serious, by giving state WPA directors the responsibility of deciding who should work and who should continue jobless.

He would, for example, allot a certain amount of his new money to Victor F. Ridder, New York City WPA administrator, to put so many persons to work.

In addition to the 2,000,000 persons who will receive jobs from the new $1,425,000,000, another 1,000,000 will work under PWA's $300,000,000 program, in civilian conservation camps and on projects financed from the $1,100,000,000 remaining in the year-old $4,000,000,000 fund.

Mr. Roosevelt was expected to sign the $1,425,000,000 appropriation early this week. Although one-fourth the money allotted the current program remains in the U. S. treasury, it all has been spent and WPA is almost without money.

NEW CANADIAN HOUSE ADJOURNS

OTTAWA, Ont., June 22—(AP)—The new Canadian parliament is scheduled to adjourn its first session late today with much reform legislation and the United States trade agreement to its credit.

The session saw almost five months of continuous controversy although the liberal party in the house of commons was enormously predominant. There was as much discussion on major issues as when the parties are more nearly balanced.

The all-important trade agreement has been in operation almost six months.

The agreement is for three years. If President Rosevelt is returned, it probably will be renewed.

Extinction of the treaty is a plank of the republican platform and if that party wins in the United States the treaty may be scrapped.

Management of the Canadian National Railways, the state owned system, is to be changed as the result of another bill. A board of three trustees will be replaced by seven directors, with an expert operating head. There will be an effort to eliminate $50,000,000 annual deficit.

Administration of harbors is revolutionized. In place of a local commission in each port there will be a local port manager. Economy is an objective of this measure.

700 EXPECTED AT SUMMER SESSION

Indications are that summer session enrollment at the University of Oregon will break the 700 mark, it was announced by the registrar's office shortly after noon Monday as students began registration.

By noon over 600 students had received registration material here and there was little doubt but that this year's figure would far surpass that of last year when 619 students registered.

Students continued to pour into the campus Monday with many teachers included in the ranks. Registration will continue here the rest of this week.

High enrollment figures were indicated for the University of Oregon's Portland summer school. At mid-day 840 were reported as having registered. Last year's mark was 764. Registration at the three normal schools was running 30 to 35 per cent ahead of that for 1935.

SUMMER SPECIAL
Permanents $1.75 up
Complete
LOVE'S Tel 991

Fairbanks-Morse
CONSERVADOR
C4A De Luxe $129.50
Glendon H. Dotson

Maytag
WASHERS
Rubenstein
FURNITURE COMPANY

Supplemental Relief Taken From WPA Workers in Lane

Instructions have been received at the Lane county relief office that no supplemental relief shall be given to persons on the WPA payrolls, the pay received for their work on such projects being deemed sufficient to keep them.

With the lessening of relief assistance, due to the increase in private employment, the staff at the relief office has been cut to 11 persons, two women in the office and one case worker having been let off, it was announced Monday by Peter Sullivan, executive secretary of the committee.

The relief committee met in weekly session Monday and Mr. Sullivan at this time reported on the present status of old age assistance in Lane county. Since the relief committee took over the work from the county 607 have been approved for the monthly pension, paid jointly by the federal government, the state and county, but since then nine of the applicants have died, leaving 598 on the rolls. These drew $12,073 this month. The average amount of pension paid is $20.19. Of this amount the government pays 50 per cent, the state 25 per cent and the county 25 per cent.

BREVITIES

(CONTINUED FROM PAGE 1)

work came Saturday night following a hastily-called meeting of the plywood union. Members present voted 106-11 to return to the veneer plant.

SALEM, Ore., June 22.—(U.P.)—Salem ministers were on record today against the transfer of youthful first offenders from the state penitentiary to the boys' training school at Woodburn.

PORTLAND, June 22.—(U.P.)—Struck by a car as he crossed a traffic artery, Verne D. Hatch, 69, Portland, was killed here yesterday.

SALEM, Ore., June 22.—(U.P.)—The state highway commission headed for Talent, tiny Jackson county town, today for a hearing tomorrow on the re-location of the Pacific highway there.

TAFT, Ore., June 22.—(U.P.)—This little beach town called its annual Redhead Round-Up a success today as the last of 15,000 visitors left the city after seeing Nadyne Stiner, Portland, selected yesterday as the reddest redhead and the prettiest.

SALEM, Ore., June 22—(U.P.)—Help in harvesting was needed all over the state today, with hot weather speeding ripening of fruit and berry crops, John E. Cooter, federal farm placement director, said. Requests were received from Woodburn for 200 loganberry pickers and from Gresham Berry growers for 2000 workers. From the Hood River district came calls for cherry pickers and apple thinners.

LUMBER INDUSTRY ACTIVITY SLIGHT

WASHINGTON, June 22.—(U.P.)—Activity in the lumber industry slackened in the week ended June 13, the weekly figures issued by the national lumber manufacturers association disclosed today.

Production for 557 reporting mills, or 2 per cent fewer than the 567 which reported a week earlier, was 248,007,000 feet. That was 4 per cent below preceding week's output of 258,165,000 feet of hardwoods and softwoods combined.

Shipments were 228,465,000 feet, 8 per cent below output and 4 per cent below the preceding week's total of 240,104,000 feet. New orders aggregated 222,053,000 feet, 10 per cent below production and 2 per cent below new business of 226,654,000 feet reported for the week ended June 6.

The week's output represented a gain of 63 per cent over the corresponding 1935 week when production was curtailed by western strikes; shipments were 65 per cent higher and new business 53 per cent higher.

PLANS PERFECTED FOR BIKE PARADE

The judging stand for the Ward-Register-Guard bike parade will be located in front of the Y. M. C. A. building on Willamette street, on a temporary bleacher to be set up there. From this stand the judges will be able to view the entrants twice as the vast bicycle parade winds past, according to plans made by Chief of Police Carl Bergman.

The parade will start at 10 o'clock Saturday morning, June 27th, in front of Ward's store and will proceed from there north on Willamette to Seventh, west on Seventh to Olive, south on Olive to Broadway, east on Broadway to Willamette, and south on Willamette past the judging stand again.

After the judging stand has been passed the second time, the parade members will swing around the corner to the right on Eleventh avenue and stop in front of the fire station, on the opposite side of the street. There the winner of the Hawthorne bicycle and other prize winners will be picked out and returned to the judges stand for the presentation of the awards. Prospective entrants are warned that all entries must be registered in Ward's sporting goods department before the day of the parade.

HOMEMAKERS' CAMP PLANNED IN AUGUST

The annual Lane county homemakers' vacation summer camp will again be held at Lake Cleawox, three miles south of Florence, this year, it was announced at the office of Miss Lois Lutz, county home demonstration agent, Monday. August 11 to 16 are the dates set for the event.

Plans for the camp were discussed at a meeting of the county home economics extension committee Friday. Mrs. Azalea Sager, state leader of home economics extension work, was in attendance and assisted the members of the committee in making plans for the coming year's work.

At the camp at Lake Cleawox a number of specialists from the state college in Corvallis will be present for instruction in various crafts.

This camp has been held annually for the past six years. There was one in 1935, even though Lane county had no home demonstration agent then. Miss Lutz will supervise the camp this year.

Road Surfacing Work Inspected

Surfacing work on the Simonson road leading west from the Lone Cedar school on the Coyote creek southwest of Eugene is progressing, according to P. M. Morse, county engineer, who with Walter J. Holland, county commissioner, inspected it Monday.

They also went over the Fox Hollow road where a crew is finishing the surfacing work on the upper end of the route, where it connects with the Lorane highway.

PLATFORM DRAFT ON WAY TO CONFAB

PHILADELPHIA, June 22.—(AP)—A democratic platform, patterned at the White House after the "New Deal," headed today toward a national convention in which pressure from both "left" and "right" was already in evidence.

Senator Robert Wagner of New York, prospective chairman of the resolutions committee, bore the White House draft to the convention.

Strong forces were at work among arriving delegates to make the platform more "liberal" to meet the challenge of the new "Union" party headed by Rep. William Lemke, of North Dakota, and other leftist groups.

Clashing pressure from the "left" and "right" was centering on the monetary plank, and a few others, including the farm, constitution, and social security programs. Foreign affairs, monopoly, and labor were other possible fighting issues.

It was recalled that there was also a clash between "liberal" and conservative opinion among the republicans at Cleveland two weeks ago and that a frank compromise platform resulted.

Democratic platform writers had the advantage of seeing the political battlefront from closer range. The republican strategy was already before them. Lemke's program was down in black and white.

Chiefly the issue confronting the platform committee and the convention was whether to stand on the new deal as now outlined, or advance.

One of the apparent sectors for an advance was the farm front. Many democrats felt the republicans had approached them on this issue, and a new step forward was necessary. There were proposals for a new scheme of crop insurance to protect farmers against droughts and other "acts of God" that produce bad years.

The White House platform was said to contain a broad declaration of principles on the farm question, endorsing soil protection, rural electrification, cooperative organizations, credit for farm tenants, reciprocal trade agreements, and higher wages for urban workers.

Little authoritative information was available here on other planks in the administration platform, but it was reported to contain strong neutrality, anti-monopoly, labor and social security planks, with emphasis throughout on the power of the federal government to deal with the social and economic problems.

Informed leaders said there was little likelihood of any declaration for a constitutional amendment. Rather, it was said, the president's recently expressed view that the constitution was broad enough to give the needed power would be adopted.

Finishing touches were understood to have been applied to the administration draft at a White House conference last night between the president and Wagner.

Willamette Forest Projects Extended By New Allocation

Extension of ERA activities on projects in the Willamette national forest until August 1 has been authorized according to advice received here Monday by P. A. Thompson, Willamette supervisor. Allocation of funds will be made in the near future and will enable the crew of 150 men to be kept at work instead of being laid off when the present allotment expires on July 1.

The men, who are employed from relief rolls under the same provision as WPA workers, have been worked in various parts of the forest from the three headquarters camps at Oakridge, Detroit, and West Boundary.

Supervisor Thompson said he had been informed the extension would take care of the situation until new allocations were made under the terms of the new relief bill which recently passed congress.

MUSEUM HOURS SET

Hours during which the University of Oregon museum of art housing the Murray Warner collection of Oriental art will be open during summer session are from 3 to 5 p. m. from Tuesday, June 23 through Saturday, June 27, according to Gertrude Bass Warner.

Ranger Conducts Boys' Fire School

A novel fire training camp was originated by Ranger C. B. McFarland of the Willamette national forest last week.

He conducted a one-day school for 26 Oakridge high school boys to prepare them for service in case of emergencies.

BLAZE DESTROYS HOME

An early morning fire Sunday swept the rural frame residence of George A. Adams, on Park Lane, burning it to the ground and destroying all the contents, it was reported here by city firemen who rushed apparatus to the fire too late to prevent the destruction.

BAPTIST BOARD MEETS

The board of deacons and deaconesses of the Baptist church will meet here Monday evening at 7:30 in the church parlor.

ARROW MESSENGER. Phone 6[illegible]

JUNE SLIP EVENT

A Grand Selection at Grand Prices!

Tuesday Feature

500 Slips, a special purchase. Offered to our customers at this very special price.

Bias cut Rayon Taffeta—V neck—adjustable straps—lace trimmed. Tea Rose, Pink and White.

49c

Silk Crepe—shadow panel—bias cut—tailored and lace trimmed. Tea Rose, Pink and White ... **98c**

Also Non-run Knit—bra top Rose, Pink, White ... **98c**

PURE SILK SATIN ... **$1.98**
V neck—bias cut—adjustable strap

Heavy Rayon Satin—V neck—bias cut—ecru lace trimmed, tea rose, and white .. **$1.49**

Men's WORK SHOES

- Water Resisting Retan Uppers, composition soles ... **$1.49**
- Retan Uppers, heavy cap, rivet reinforced seams ... **$1.98**
- Children's Oxfords, straps and sandals in elk, patent calf and buck. White, tan, brown, black, white ... **98c**

PENNEY'S
J. C. PENNEY COMPANY, Inc.

Continuing Our
SWIMMING TRUNK EVENT

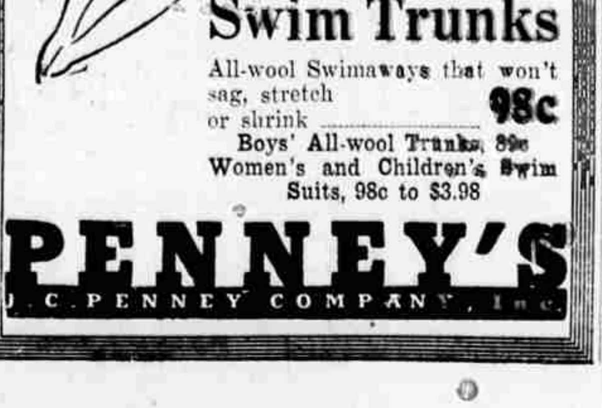

100 Pair
Swim Trunks

All-wool Swimaways that won't sag, stretch or shrink ... **98c**
Boys' All-wool Trunks, 89c
Women's and Children's Swim Suits, 98c to $3.98

PENNEY'S
J. C. PENNEY COMPANY, Inc.

ONE MORE RINGER
and it's TIME *for a* SANDWICH *of Williams'*

Split Top
"Look for the Gingham Band"