LEGION POST'S ANNUAL PICNIC HELD PAST WEEK

OAKRIDGE, June 20.—(Special)—The Cascade unit and post of the American Legion held its annual picnic, Thursday evening at the Hills Creek camp grounds. A pot-luck supper was served at 6:30. Places were set for about 25. Mrs. Walter Blakely was in charge of the arrangements. Later in the evening the group went to the Legion hall to hold installation services for two new officers who were not present for the regular installation on June 4. Those taking office were Frank Davis, commander, and Walter Blakely, member of the executive committee. Charles Croner was the installing officer.

Chairmen of the standing committees of the Cascade unit of the American Legion auxiliary met at the home of Mrs. Frank Davis, president, Friday afternoon to make out the yearly reports of each committee. Those attending from Oakridge were Mrs. A. M. Breese and Mrs. Charles Croner. Mrs. Davis urged all members to attend a meeting of the Willamette council in Eugene, Wednesday at 11:00 a. m. at the Osborn hotel.

Dr. Grant J. Gray was taken to the Eugene hospital Friday morning for treatment. He returned to his home later in the day, accompanied by Mrs. Gray and M. E. Jepson.

Move to Eugene

Mr. and Mrs. Warren G. Burt left Wednesday to make their home in Eugene, after residing in Oakridge the past two years while Mr. Burt was employed by the Southern Pacific company.

Mrs. Elsie Mitchell has accepted a position in the Stanley cafe. Miss Alice Orr is also working there.

Mr. and Mrs. H. E. Simpson and children of Portland who are spending the summer at their summer home on Salt Creek, left Saturday to spend several days at North Bend.

The Epworth League of the M. E. church sold homemade ice cream Friday to raise money to help pay expenses at the Epworth League convention the first of July.

DIRECTORS OF AIR MEET NAME AIDES

(CONTINUED FROM PAGE 1)

Beautiful bronze placques will go to the winners in each division, and to the plane and pilot making the best record in all divisions.

Committees named Saturday night include: Transportation—William Tanton, chairman, Glendon Dotson, Eugene F. Walker, Fred Vaughn, Sol Cuddeback, Paul Anderson, Bertha Calkins, and Tony Zilkoski. Reception—Mr. and Mrs. Kenneth Coburn, Yale and Virginia Smith, Glendon Dotson, Paul Anderson, Ferris Ward and Mr. and Mrs. T. L. Barbee. Policing of Field—Edward Fox, chairman, Don Burdick, Judd Faulkner, William Franklin. Events—Ferris Ward, chairman, Elmer Smith, Ira Parks, Dot Carely, George Coffee.

Judges—Ferris Ward, Art Whitaker, Lee Eyerly. Competition—Charles Bernard, Paul Anderson, Art Hendershott, Glendon Dotson, John Durr, Allan B. Greenwood. Prizes—Glendon Dotson, Kenneth Coburn, Virginia Smith, Ed Vaughn, George Coffee, Yale Smith, Eugene Walker, William Kenton, and Mrs. Lorraine McManiman of Springfield.

2 Bidders Appear At City Sale Here

Two bidders, R. E. Veltum and Mrs. Rose B. Shelley, participated Saturday in the second city sale of property encumbered by delinquent city assessment liens.

As was the case in the previous sale most of the property involved was taken care of by the owners before the sale, said City Treasurer Fred Wentworth.

M. E. Women's Union Meets Tuesday

The monthly all-day meeting of the Women's Union of the First Methodist Episcopal church will be held Tuesday, June 23, at the church. The executive board meeting will be held at ten-thirty o'clock and at eleven o'clock the Home Missionary society will have the program. Mrs. Anna Caley and Mrs. L. E. Clark, the missionary committee of division one, will be in charge.

The luncheon and social hour will be held at twelve-thirty o'clock with division three in charge. Mrs. William Barker is leader of division three. Division nine, Mrs. John Fields, chairman, will sit at the honor table.

The regular business meeting of the union will be held at one-thirty at which time installation of the new officers and leaders of the ten divisions will be made. Rev. Cecil F. Ristow will conduct the installation services.

WINS BIKE IN CONTEST

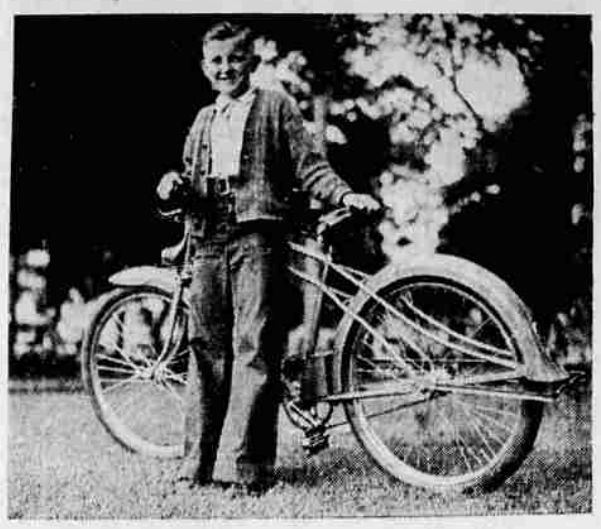

Calvin Pihl, winner of the Scrip ink contest sponsored by the McMorran and Washburne store, is shown here with his bicycle he won as first prize in the contest.

CITY PLAYGROUNDS TO OPEN MONDAY

(CONTINUED FROM PAGE 1)

tivities in all of the four playgrounds.

To insure the most capable instruction and insure the highest factors of safety the entire staff selected by the city playground commission is college trained and specialists in recreation work.

A portion of the program still hinges upon action of the federal government, according to Commission Chairman Arthur Hendershott. NYA grants are being sought to augment the activities already planned and it is hoped funds may be secured for an adult recreation setup to accompany the one for children.

Dramatics to be Included

Dramatics and music will be included in this summer's work said Mr. Hendershott, though complete details for these branches have not been mapped out yet. Hikes, programs, festivals and exhibits are being planned for various occasions during the summer and another all-city swimming meet is on the slate for the windup of the program which will be sometime in August depending upon when the funds are exhausted.

Every effort is being made to make the 1936 recreation movement on a par with the one of 1935 which officials lauded as one of the best in the state.

Playground equipment has been put in shape for the Monday opening. The Rotary club is expected to follow in the course of the American Legion which last season furnished funds for swings and the making of a softball diamond. Rotarians have signified their desire to add to the city's equipment this year, said Mr. Hendershott.

COUNCIL TO DECIDE STATUS OF MORSE

(CONTINUED FROM PAGE 1)

be put into the residence requirements as an amendment.

It was thought in authoritative official circles Saturday that the councilmen were inclined to want Dean Morse's services on the commission and that the ordinances might be amended to conform with the city charter which stipulates that but one year's residence in the city is required before the appointment of an officer.

The same sources indicated that the concensus of opinion was to permit Dean Morse to stay on the commission until he moves out of the city to occupy his residence now under construction on College Crest.

Matters of a third coat of paint for the city hall and reroofing the city maintenance shed are also on the council's slate.

Picnic Planned

The Amaranth Bridge club is entertaining with a picnic supper Wednesday evening, June 24, at six-thirty o'clock at Swimmers' Delight. All members of the Amaranth lodge and their families are invited to attend. Mrs. Howard Stenchoel and Mrs. H. K. Phillips are on the committee in charge.

PETERSON IN MID-WEST

The Rev. R. S. Peterson, of the Church of the Nazarene, is in Kansas City attending the general assembly of that church. L. R. Briggs will supply the pulpit Sunday morning and for the three Sundays following.

Granger McKaig Says Borah Will Support Landon

TOWANDA, Pa., June 20.—(AP)—Ray McKaig, national grange deputy and a personal friend of U. S. Sen. William E. Borah, said tonight the senator will support Governor Landon for president.

McKaig also declared emphatically in an interview that he (McKaig) will not be a candidate for United States senator from Idaho.

"With Senator Borah filing for reelection I would not be foolish enough" he said. "On the other hand I will do everything I can to help him."

McKaig said he is undecided as yet whether to be a candidate for the seat in congress from the second Idaho district.

TOWNSEND PARTY TO VISIT EUGENE

A personal representative of Dr. F. E. Townsend will be in Eugene Monday, June 22, when Dr. Frederick Vining Fisher, heading the Townsend National education tour, will speak on a program to be held in Woodrow Wilson junior high school at 8:00 p. m. He comes direct from Baltimore and will convey a personal message from Dr. Townsend.

The tour is being held in the interests of the new visual education program of the movement. Coming to Eugene from Roseburg, the members of the tour will stay in Eugene throughout Monday, and leave Tuesday for Albany. In the course of the program to be given here, John Chapman, of Shedd, will sing Townsend songs.

Williams Approves Third Party Move

PORTLAND, Ore., June 20.—(AP)—Ralph E. Williams, republican national committeeman, found nothing to criticize in Representative William Lemke's announcement that he would be an independent candidate for president.

"I feel that any third party ticket emanating from a radical group will be a benefit rather than a detriment to the republican party," Williams commented here on his return from Cleveland. He was chairman in charge of arrangements for the national convention.

CLEAR SKIES

PORTLAND, Ore., June 20.—(AP)—Normal temperatures and generally clear skies will greet weekend visitors at beaches and nearby picnic grounds, the weatherman said today.

CONGRESS ENDS SHORT SESSION LATE SATURDAY

(CONTINUED FROM PAGE 1)

political sniping, an occasional bit of good natured fun, and now and then a bit of actual legislating.

During one interruption for a bit of actual work, the senate approved several nominations and then shot through the Walsh-Healey bill to require government contractors to comply with wage and hour standards. The bill went to the White House when house amendments were accepted without a trace of opposition.

Merchant Marine O. K.'d

A victory for senate filibusterers was recorded with final congressional approval of legislation to expand the American merchant marine through direct government subsidies.

The measure would create a United State maritime commission of five members to administer the program which is intended to increase the amount of commerce handled by American ships and to provide additional vessels for use in the event of war. With the government paying up to 50 per cent of the cost of ships, the operators would be required ordinarily to put up 25 per cent of the cost in cash. The government would lend the remaining 25 per cent at 3½ per cent interest to be repaid in 20 years.

PRESIDENT BUSY

WASHINGTON, June 20—(AP)—Foregoing his customary week-end yachting, President Roosevelt stuck close to the White House tonight to help wind up a half year's session of congress.

He signed several score bills, including the Robinson-Patman proposal which proponents said was intended to give independent merchants an equal price advantage with chain stores and other big buyers in purchases from manufacturers; shook hands with bright-badged members of the California and Arizona delegations to the democratic national convention, and held a long conference with Frank Murphy, American high commissioner to the Philippines.

The president also sent another batch of postmaster nominations to the senate just as that branch was taking final and favorable action on the tax bill estimated to raise $800,000,000.

He has ten days in which to act on last-minute bills, making it unnecessary for him to go to the capitol for this task.

Among the measures to which he affixed his signature during the day was one extending through 1937 the quota provisions of the Jones-Costigan sugar control act. This bill was intended as a stop-gap pending enactment of new basic legislation.

Dock Tangle Ends; 2 Freighters Sail

PORTLAND, June 20.—(AP)—An agreement paved the way for the sailing of two ocean freighters today. Longshoremen voted to accept the ruling of Arbitrator Perry D. Tull that 41 cases of canned goods should comprise a sling-load.

The Willmoto and Pacific Ranger have been tied up here since Tuesday pending settlement of the dispute.

Martin To Go Ahead With Exchange Plan

SALEM, June 20.—(AP)—Despite local criticism of Governor Martin's announced policy of transferring youthful prisoners from the penitentiary to the state training school for boys, to relieve congestion, the executive said today the policy would be carried out, but that selections would be careful. Following a conference with Warden Lewis, Superintendent S. B. Laughlin of the training school and members of the parole board, the governor announced arrangements would be made to transfer about 40 boys to the training school, a few at a time.

A. M. A. President Succumbs Saturday

SEATTLE, June 20.—(U.P.)—Dr. J. Tate Mason, 54, president of the American Medical association, died this afternoon at Virginia Mason hospital, which he founded, following an extended illness.

His death came a few weeks after the American Medical association in session at Kansas City, Mo., conferred upon him the highest award during a dramatic session. He suffered from a thrombosis—a blood clot—which necessitated amputation of one of his legs. He rallied sufficiently to hear radio broadcasts of the medical association's proceedings.

Washington Man Heads Lutherans

YAKIMA, June 20.—(AP)—The Rev. F. M. L. Nitz, Bellingham, today was elected president of the Oregon-Washington district synod of the Missouri synod of the Lutheran church. Vice presidents named were the Rev. P. Schauss, Scheffiin, Ore., and the Rev. W. J. Janssen, Seattle.

Other officers are: The Rev. P. Hilgendorf, Hood River, Ore., secretary; the Rev. F. Zehe, Everett, assistant; and the Rev. A. K. Engel, Seattle, treasurer.

The Rev. P. Schmidt, Walla Walla, and the Rev. Martin Poch, Vancouver Barracks, were speakers.

Max to Return to Germany Tuesday

NEW YORK, June 20.—(U.P.)—Max Schmeling will leave for Germany Tuesday aboard the Zeppelin Hindenburg, his manager, Joe Jacobs, announced today. Max will travel alone.

He will remain in Germany for the Olympics and then return to America to begin training for a September title fight with Champion James J. Braddock.

Parents Bury 12 Drowned Children

LUBEC, Me., June 20.—(AP)—Bewildered, grief stricken parents arranged today to bury 12 Lubec school children, drowned when a small boat upset in windswept Lake Gardner, 20 miles from here. The tragedy broke up the annual picnic of children from five Lubec elementary schools yesterday.

FIREMEN ANSWER CALL

City firemen extinguished a fine fire at 272 Seventh avenue east Saturday afternoon before damage resulted.

INCOMES INCREASE IN 1935 OPERATION, SAYS EWB REPORT

Satisfactory increases in both gross and net income were recorded for 1935, despite a substantial reduction in electric rates during the year, according to the annual report of the Eugene water board recently completed and made public here.

Net income of the electric utility is placed at $183,742.16 and for the water utility at $42,985.38 making a total of $226,727.54 for the year. It is pointed out in the report that "in determining the net income of the utilities there have been taken into account all charges accrued for interest, depreciation, bad debts, and all operating and maintenance expenses.

"Rates of the utilities for electric and water service," says the report, "are among the lowest charged in the United States. A substantial reduction in electric rates was made in 1935, and now at the present writing a further substantial reduction has been made, and in addition a low water rate for domestic irrigation purposes during the summer months has been provided.

"Those progressive rate reductions have been made in accordance with the original objects and purposes of the organization of the Eugene water board."

The net income of $183,742.16 for 1935 is contrasted to $173,625.44 for 1934 and $140,947.78 for 1933 in the electric utility reports. The net income for the water utility shows $42,985.38 for 1935 as against $41,171.73 for 1934, and $31,814.79 for 1933.

Bonded debt for the electric utility is placed at $760,000.00 with $131,000.00 on hand in the sinking fund. In the same classification the water utility has a debt of $631,659.55 with a sinking fund of $290,195.31 on hand.

SILENT ON LEMKE PARTY LEADERS

WASHINGTON, June 20—(AP)—Confronted at last with a third party presidential candidate in the person of Representative William Lemke of North Dakota, major party leaders sought today to figure how many votes he will garner and from what camp he will draw most support.

Waving aloft the standard of a new group—the Union Party of the United States—the 57-year-old North Dakotan struck at republicans and democrats alike. He declared he had "accepted a challenge of the reactionary elements of both."

Many leaders in the capital and elsewhere greeted the news of a new November foe with tight lipped silence.

First to mount the 15-point platform of Lemke was Father Charles E. Coughlin, Detroit radio priest. Father Coughlin, in a New York broadcast, called upon his National Union for Social Justice to follow Lemke. The priest gave full approval to the platform of the new party.

ENGLISH OBJECT TO SANCTION MOVE

LONDON, June 20—(AP)—Thousands of letters swelled parliamentary mailbags today in protest against the government's decision to support lifting of sanctions against Italy.

Many persons, at home and abroad, wrote and cabled their opinions to Prime Minister Stanley Baldwin and Anthony Eden, foreign secretary.

Labor leaders, sponsoring the protest campaign, left for week-end speaking tours by which they hope to increase the volume of protest against the cabinet's action.

The Liberal party passed resolutions proclaiming the government's declaration "a political disaster of the first magnitude" while the league of nations union urged its members to "use all constitutional means" to obtain reversal of the decision.

The support of scores of politicians, municipal mayors and ministers was thrown to a manifesto issued by non-partisan Ethiopian [illegible] which demanded Great Britain to recognize Italy's annexation of Ethiopia.

Grange Head Denies 3rd Party Propo[illegible]

PORTLAND, Ore., June 20—Roy W. Gill, master of the grange, said today that he made mention of a farmer-labor party or any third party, in his speech before the state labor convention last [illegible]. He branded news reports of the [illegible] as "inaccurate and misleading."

★★★★★ Permanent MAJESTIC PERMANENT WAVE
Featuring "The New-Ray" (The New Way)
Machineless Wave
$4.00 Complete
Majestic Wave $1.00 with
PINE-A-ROL
TULIP OIL
NUTRI-TONIC
reconditions as it curls
LUX-ART $5.00 (Individual permanents in sealed containers)
Shampoo & Finger Wave
REMEMBER
All work guaranteed, and solutions are open for inspection . . . do not [illegible] when better waves are [illegible] we will give them.
18 years Continuous Satisfaction
New Location Balcony
Tiffany-Davis Drug Co.
Phone 212
Open Friday Eve by Appointment

Admirer . . . "What a beautiful coat your dog has!"
Owner . . . "Yes, now that I bathe him with SHOKOTE."
SPECIAL 75c
CLEANSES
DESTROYS BODY VERMIN
DEODORIZES
SOFTENS COAT
SAVES MONEY
SAVES WORK
A SHAMPOO FOR DOGS
SHOKOTE
PET SUPPLIES
SPRATT'S FOOD & REMEDIES
ASK FOR FREE DOG BOOK
Goldfish
Special Prices This Week
"THE GARDEN STORE"
Chase Gardens
PHONE 1950

SUMMER SPECIAL
Permanents $1.75 up
Complete
LOVE'S Tel. 991

Now on display at JOHNSON FURNITURE CO. AND CASTELLOE & STOCKER
The Sensational New 1936 LEONARD
It has Everything
and uses 40% less electricity!
Look what Leonard gives you—and then you'll know why from coast to coast it's being hailed as sensational! Sensational in beauty—in convenience—in economy—in dependability—in all around built-in value.
See it at our store and you''ll know it's the refrigerator for you. Low in price and easy to pay for. In fact, it pays for itself. Let us show you why it's cheaper to pay for a Leonard than to be without it.
A handy drop-shelf on the door. Here's real convenience!
Look! Here's a shelf that slides out like a drawer! Can't tip or fall out.
In the Leonard Crisper green vegetables stay fresh, moist and delicious.
Leonard has a built-in, Temperature Indicator that assures you of safe temperatures.
Ice cubes pop out of Leonard's trays because every tray has a rubber grid.
When the door opens an interior electric light goes on automatically.
A big, roomy, easy-sliding storage drawer. Holds over a bushel.
5 YEAR PROTECTION PLAN
It's built by a firm with 55 years of experience. And buying it from us is another guarantee. We're behind it 100%.
See it today
ALL AMERICA IS TALKING ABOUT IT!
As little as 15¢ A DAY buys a Leonard
Castelloe & Stocker
1027 Willamette — Phone 234
Johnson Furn. Co.
649 Willamette — Phone 1188

Furniture Repairing and Upholstering
APPLEGATE'S
11th and Willamette, Phone 861

USE WINSUM FOR SUNBURN
Stevenson's DRUGS

USE CHINESE HERBS WHEN OTHERS FAIL
Charlie Chan Chinese Herbs Remedies
are non poisonous, their healing virtue has been tested hundreds years in following chronic ailments, sinusitis, catarrh, ears, lungs, asthma, chronic cough, stomach, gall stones, colitis, constipation, diabetes, kidneys, bladder, heart, blood, nerves, neuralgia, rheumatism, high blood pressure, gland, skin sores, male, female and children disorders.
S. B. Fong
S. B. Fong, 8 years practice in China, Herb Specialist, gives relief after others fail. 708 Willamette St., Eugene, Ore. Office hours 3:30 to 6:30 Sundays and Wednesdays only.

The Careless Speed Driver
Moody's Deep Curve Precision Lenses
Should know that things are not always exactly what they seem. You cannot drive any more safely than you can see. Many drivers have less than normal vision, poor vision or only one capable eye and are taking death tolls and quite as often pay the penalty with their own lives or that of dear ones.
THE RIGHT WAY IS THE SAFE WAY
See better and you will drive better and live longer and you know this is a wonderful world in which to make your endeavors worth while . . .
No charge for a thorough eye analysis and unexcelled optical service. In Eugene Since 1915.
Dr. Sherman W. Moody
OPTOMETRIST — EYESIGHT SPECIALIST
38 E. Broadway Phone 362

IT ALWAYS PAYS TO TRADE AT Williams Stores, Inc.

Quality Photo Finishing
Kuykendall Drug Co.
870 Willamette St.

If it's GLASS We have it
Automobile Glass
Plain or Safety
OUR SPECIALTY
Eugene PHONE 721
MIRROR AND GLASS COMPANY