:-City News Notes :-:

WHAT'S DOING

Friday

p. m.—Veterans of Foreign rs meeting at the armory.

Woods Here—
. Donald Woods and young Davy, arrived in Eugene Wed- y and will visit with the Lee Woods family until Donald re- from the attempt to climb "the mbable" Mount Waddington in h Columbia, when they will re- to San Jose, Cal., where Don es chemistry in the high school. Woods family spent the Fourth heir summer camp on Doak and will remain there until day next.

r Maccabees Will Meet—
Junior Maccabees will hold first outdoor meeting Saturday 13. There will be ball games swimming lessons given by the abee instructor. Tap dancing ns will be held at the cham- of commerce building at 1 p. m. crowd will leave at 2 p. m. Skinner's Butte park. Junior abees are requested to bring friends.

rn From Seattle—
. Cecil Ristow of the First odist Episcopal church and Rev. Palmer of the First Congrega- have returned from a three-day on at the Pacific Coast Theolo- conference held at Seattle. Rev. w gave a paper on "The Future iberty' at the meeting, and Rev. er talked on "Science and God."

away Girl Sought—
cal police Friday morning re- d a call from the state police a runaway girl, 15-year-old orie Warley, is being sought. girl is 4 feet, 10 inches in t, weighs 120 pounds, has dark and many freckles. Her home Salem, and Salem police should notified upon her discovery.

to Picnic—
picnic for members of the Kill Klub of Meadowview is set July 21 at the park back of ner's Butte. Plans were made this picnic at the last regular ing of the club in June. The meeting of the fall will be held Mrs. Walter Hildebrand as an day meeting with a pot-luck din-

gs in Berries—
mples of his special berry "Phe- enal" berries were brought to Register-Guard office Friday by H. Leiter. Mr. Leiter has been ing his berries at his farm for past ten years. They resemble gan berry but are much more .

miner Here—
lenn Bown, state examiner of ators and chauffeurs will be at Knights of Pythias hall Friday Saturday to accept applications license to operate motor vehicles in the state. Hours will be 8 a. m. to 5 p. m. each day.

e on Vacation—
r. and Mrs. Herbert H. Beeson son, Harold, will leave Sunday a vacation trip which will in- e Portland, Tacoma, and Seattle. will return by the Coast High- from Hoquiam, Wash. via Flor- to Eugene.

lias Bloom—
interesting bouquet of dahlias, ved to be among the first to m this season in Eugene, was ght to the Register-Guard office Mrs. Laura Trachsel from her en at 2011 Lawrence. She had lias in bloom July 2.

and Mrs. Stauffer Here—
r. and Mrs. Stauffer of Portland here to spend the Fourth with Stauffer's parents, Mr. and Mrs. Stauffer. They spent the day on McKenzie river near McKenzie ge.

Needs Home—
rs. Sarah Tingle, manager of an rtment house at 1224 Mill street, rts that a small, stray dog has dered there in search for a home. one desiring a dog may call Mrs. le at 3369-W.

icnic Dinner Planned—
he camp and auxiliary of the ed Spanish War Veterans are ning a picnic dinner in the butte Monday evening at 6:30 o'- k. This will be the regular so- meeting.

nd Fourth on River—
ounty Judge and Mrs. Fred Fisk t the Fourth at Campers' Flat miles above Oakridge on the Wil- ette. They were accompanied by and Mrs. Stacy M. Russell.

rk at Elmira Here—
arl Bryan, clerk of the Elmira ool district, transacted business at ce of L. C. Moffitt, county school erintendent, Friday.

ley Out of Town—
rank C. Pursley, deputy collec- of internal revenue, is out of city on official business. He return July 16.

or Murray Here—
Major and Mrs. John Trott Murray Fort Benning, Ga., are in Eugene ting Mrs. Georgia Tobey, 755 High et.

e From Fox Hollow—
. H. McBeth, member of the ool board at Fox Hollow, was in Eugene Friday, conferring with County School Superintendent Moffitt.

Elliott Out of City—
Roy Elliott, assistant supervisor of the Willamette national forest is out of the city for a ten-day inspection trip of lookout posts and forest patrolmen in the McKenzie Bridge area.

I SAW—

Chrysanthemums in bloom at Mapleton, Ore., in an outdoor flower garden.—I. A. C.

What Did You See?

Earl Hill in City—
Earl H. Hill, of Cushman, representative in the state legislature, was a visitor in Eugene Friday.

Mrs. Huston Here—
Mrs. Elba Huston of Central was a visitor in Eugene Friday.

In Records

NOTARY PUBLIC

Notarial commission of Fred L. Miller filed in office of county clerk.

MINISTERS' CERTIFICATE

Ministerial certificate of Rev. R. E. Davis filed.

CIRCUIT COURT

Glenn R. Hall against Ruby V. Hall, suit for divorce, alleging cruel and inhuman treatment.

BOUNTY

Bounty collected by Roe Miller of Marcola, on one coyote.

BUILDING PERMITS

Jack P. Stephens, permit to reshingle residence, 1345 Moss street, $45.

Harvey Wood, permit to reshingle woodshed, 724 Monroe street, $20.

T. I. Chapman, permit to remodel house, 2381 Fairmount avenue, $75.

BORN

BERKSHIRE—At the Nelson Maternity home, July 4, 1935, to Mr. and Mrs. F. E. Berkshire of Swisshome, a son.

SPRINGFIELD COOK GROUP HAS MEET

SPRINGFIELD, July 5—(Special)—The Springfield Cooking school of the Christian church met Wednesday evening at the home of Mrs. Georgina Nettleton. A large crowd was present, and a program of music was presented. Refreshments were served.

* * *

M. B. Huntly, Springfield resident, has returned here from Yachats where he was employed. Ill health made it necessary for him to give up his job.

* * *

Bob Watson, former Springfield high school student, is home on furlough from the U. S. navy. He is visiting at the home of his sister, Mrs. Jack Wally.

* * *

Mrs. Freda Peterson, who was a guest of Mr. and Mrs. Charles Eggimann over the Fourth of July holiday returned to her home at Dallas Thursday evening.

* * *

Many Springfield residents were out of town Thursday, celebrating the Fourth at beaches and nearby pleasure resorts. No celebration was held here, and no accidents or injuries were reported.

Eyeglass lenses are made much stronger by cooling them rapidly after they are cast.

Funerals

Funeral services for Earl Anderson, 40, who died in Eugene early Thursday morning, will be held Saturday afternoon at 2 o'clock from the Schwering parlors in Creswell. Interment will be in the Creswell cemetery. Rev. M. P. Traxler of the Christian church of Creswell will deliver the funeral address.

Anderson was born in Cleveland county, Oklahoma, Feb. 9, 1895. He had been a resident of Lane county for the past several years. He is survived by his parents, Mr. and Mrs. E. R. Anderson, Creswell; two brothers, Sidney of Creswell, and Oliver of Edmonton, Alberta; two step-sisters, Miss Bessie Bowles of Creswell, and Mrs. Elsie Craiger.

CAN YOU BEAT THIS ONE?

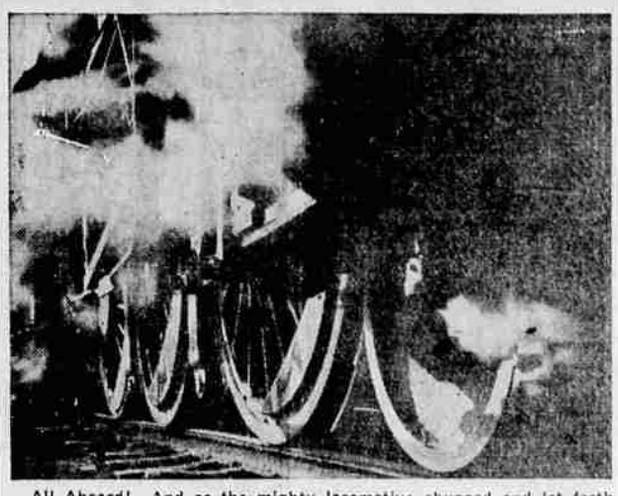

All Aboard! And as the mighty locomotive chugged and let forth a blast of steam a Cincinnati, Ohio, amateur photographed snapped the picture above and won for himself a cash prize in a national amateur snapshot contest. With interest in trains running high as a result of National Railroad Week, some mighty fine shots could be picked up by a trip to the local depot or S. P. yards. Entries for the 8th week of the Register-Guard amateur snapshot contest will be received up to 5 o'clock Wednesday, June 19.

CANNING CONTESTS PLANNED FOR FAIR

Special contests for canning club members to be conducted at the annual Four-H fair in Eugene Aug. 22, 23 and 24 have been announced by R. C. Kuchner, county club leader. Cash premiums will be given in each one of three divisions, the divisions being described as follows:

Division 1—For girls taking canning for the first time. The canning of at least 25 quarts of fruit.

Division 2—For girls who have had one year of canning. The canning of at least 25 quarts of fruit, the making of at least 20 containers of jelly, jam or conserve.

Division 3—For girls having had two or more years of canning. The canning of at least 20 quarts of fruit and 20 quarts of vegetables and meat, fish or fowl; the making of at least 20 containers of pickles, relishes, jams, jellies, and conserves.

There will be three contests, one for the Ball jar prizes, another for the awards given by the Hazel-Atlas company and third in the annual Kerr canning achievement event.

Boeing Bomber to Be Latest Thing In Air Cruisers

SEATTLE, July 5.—(U.P.)—The big Boeing bomber, built for the army air corps, will be equipped with four 700-horsepower Hornet engines and will have greater speed and cruising range than any bomber ever before constructed.

Details were released today by the Boeing Aircraft Company following authorization from the army air corps at Washington, D. C.

The "aerial battle cruiser" is a low-wing, all-metal monoplane with a wing span of 100 feet, length of 70 feet, heighth of 15 feet and gross weight of 15 tons.

Streamlining is one of its many features. The big bomber, constructed at the Boeing factory during the past year, will start test flights here about July 10 and likely will be flown non-stop to Dayton, O., to enter open competition with other types, August 22.

Requirements called for a speed of 200 to 250 miles an hour at 10,000 feet, an endurance at operating speed of six to 10 hours and a service ceiling of 20,000 to 25,000 feet. It was said to be the first military type plane which will be able to complete a mission in event one engine ceased to function.

SIX YEARS OLD
Monogram
BONDED CANADIAN WHISKY
NOW AVAILABLE
WORLD IMPORTERS INC.

WORK CLOTHES

Sanforized "Super Big Mac"
OVERALLS
Best 2.20 denims! Can't shrink!
$1.05
All the extra-wear, super-service features that made them famous! Triple-stitched, bar-tacked, and reenforced. Improved buckles, buttons made to rigid standards. Boys', 85c.

Men! A Penney Value Smash!
Work SHIRTS
Reenforced for Hard Wear!
39c
They're sturdily built! Cut full! Sized right . . . reenforced where it counts! Made to our standards. Lined collars, 2 button-pockets, steel buttons—14½-17 Boys' sizes, too, 33c

Men's Driver Gloves
Horsehide at
98c pair
Yellow shank grain horsehide in slip-on style. Compare our low price!

Men's Cotton Gloves
Heavyweight!
10c pair
Strong, 10 to 12 oz. cotton flannel! Fleeced inside, knit wrist! Values!

Pay Day Shop Cap
It's Sanforized!
35c
It won't shrink, has non-breakable visor, fray-proof seams . . . and only 25c!

Men's WORK SHOES
New low price!
$1.79
Acid and water resisting retan uppers! Heavy compo sole, leather midsole!

Men's Union Suits
Surprise value!
49c
Cotton that wears! Sizes, 36 to 46, that fit! Ankle-length legs, short sleeves.

"J.C.P." Play Suits
Savings at only
49c
Coverts, stripes! Patch pockets! Drop seat! 2-8! Steel buttons! Youths 9-12, 69c.

WORK SOCKS
Quality Cotton
Sizes 10 to 12
2 for 15c

WORK PANTS
Printed Drill
98c
Re-enforced and bar-tacked! Black and white stripes. Sizes 34 to 42. Full Cut!

WORK SUSPENDERS
A Good Buy!
39c

Boys' Coat Sweaters
A Real Value
49c

PENNEY'S
J. C. PENNEY COMPANY, Inc.

Interwoven Socks
Society Brand Clothes
Eric Merrell
Clothes For Men
"The Stetson Hat Store"

OUR Greatest SALE IN 10 YEARS!
BLOCK'S SALE
STUPENDOUS! AMAZING! COLOSSAL!
YOU CAN'T AFFORD TO MISS THIS SALE!
REDUCTIONS IN ALL DEPARTMENTS
NEVER BEFORE SUCH A PRICE SLASH!
$1.00
$1.49
OXFORDS! MEN'S SPORTS!
7157 PAIRS DIVIDED AMONG ALL BLOCK'S SHOE STORES
REG. 2.49 AND 2.99 CALFSKIN SPORTS & OXFORDS SALE PRICE! $1.99
BLUCHERS BALS BLACKS—TANS WHITES
1,470 Pairs were $2.49
860 Pairs were $2.99
WORK SHOES Special! $1.00
REG. 2.99 AND 3.79 CALFSKIN OXFORDS & SPORTS SALE PRICE! $2.79
ALSO BLACK DRESS AND WORK SHOES
3,647 Pairs were $2.99
1,150 Pairs were $3.79
WOMENS CREPE-SOLED SADDLE OXFORDS
FINE QUALITY DUCK UPPERS
ALL WHITE OR BLACK AND WHITE
Sale Price 69¢
SIZES 3 to 8
MEN'S CUBO SPORTS
HEAVY DOUBLE-WEIGHT CREPE SOLE
HEAVY WHITE DUCK UPPERS
Sale Price $1.29
SIZES 6 TO 11
REG. $2.49 BOYS' OXFORDS and SPORTS SALE PRICE! $1.89
SIZES 1 TO 6
BLACKS—TANS—WHITES
BLACK AND WHITE
TAN AND ECRU
ALL LEATHER SOLES
CALFSKIN UPPERS
9 STYLES TO CHOOSE FROM
RUBBER HEELS
CHILDREN'S SPECIALS
REGULAR $1.29, $1.49, $1.69 STRAPS AND OXFORDS
WHITES—BLACKS TANS—BLACK AND WHITE—TWO TONES
1,184 PAIRS WERE $1.29
967 PAIRS WERE $1.49
682 PAIRS WERE $1.69
89¢
REG. 69¢ FIRST QUALITY FIRESTONE & CONVERSE TENNIS SHOES
LEATHER INSOLES IF YOU WISH
Youths'—9 to 13½
Boys'—1 to 6
48¢
HEAVY DUCK UPPERS
REINFORCED ANKLE PATCH
LARGE EYELETS EASY TO LACE
ARCH SUPPORTING STAYS
BUMPER TOE GUARD
LEATHER INSOLE
STEEL CUSHION
MEN'S SIZES 6 TO 11 58¢
Catty Corner From McDonald
BLOCK'S
997 Willamette
Corner Tenth and Willamette