DRIVE ON SPEED IS STARTED HERE BY CITY POLICE

CONTINUED FROM PAGE 1

"secret operators" are, Simon pointed out.

Liquor Funds May Help

The second plan is contingent upon additional revenue to the city from liquor funds under the recently enacted state law. Actual funds must be used for liquor law enforcement, it is believed, but the new funds might release other city funds that could be used for an additional patrolman.

Both these plans will be given careful consideration and the committee will make a report to the council, probably at the next meeting, Dr. Simon said.

Meanwhile city officers will give tickets to motorists found exceeding the speed limit of 25 miles an hour in the residential district and 20 miles an hour in the business district.

Three motorists were ticketed Monday morning and police officials warned citizens that speed laws must be observed in the future.

PACIFIC HIGHWAY SHIFTS PROPOSED

CONTINUED FROM PAGE 1

elimination at the least expense possible to everyone concerned."

In addition to solving the grade crossing problem, the plan of moving the tracks over against the river would solve the problem of train interference with the university classes, Prescott said.

River Bend Would Come Out

Plans for the work have not been worked out in detail, but tentatively they call for rerouting the railroad from High street to Judkins Point. This would necessitate elimination of the deep bend in the river between the Ferry street bridge and the water board filtration plant and the commission hopes to solve this problem by including in the project a flood control project to dig a new channel to straighten out this bend. A channel 3200 feet long would be necessary to do this and it is believed it would help solve the flood control work of the river by keeping the river in a straighter channel.

Rough estimates of the cost of changing the railroad tracks place the expense at approximately $500,000, Prescott said. If the project is approved by the county planning board, it will go to the Willamette Valley Project committee and from there to the state planning commission for final approval.

PICKETING RULED OUT AT PORTLAND

CONTINUED FROM PAGE 1

ing mobs and intimidation of workers" and declared the "entire resources of the state should be thrown behind law and order."

News of Yoncalla

YONCALLA, June 17.—(Special)—Mrs. Amy Ray, who has been caring for Mrs. Brooks at the Wade Crowe home, left Saturday for her home in Wendling.

Dr. R. F. McKaig returned home from Astoria Friday.

Mrs. H. C. Lauman was a Eugene visitor Friday.

Frank Helliwell was in town Saturday from Boswell.

Miss Marvel Coon of Dallas is spending two weeks with Mrs. Florence Turpin and children.

Raymond Lundeen of Salem is visiting with Mr. and Mrs. Casey Standifer.

Miss Alta Daugherty returned home Thursday from Portland where she had been visiting at the Rupprecht home.

Mrs. J. A. Duffy of Portland is visiting at the Bill Thiel home.

Clarence Kinman of Springfield is visiting his brother, Hugh Kinman.

Lloyd Bridges was in town Saturday from Leona.

Claude Daugherty accompanied Ike Hyzer, Cascadian truck operator, around the circuit this week.

Mr. and Mrs. Frank Solomon of Elkton were here on business Saturday.

Those from here transacting business in Roseburg Friday were Mrs. Gus Peret, Mrs. Gertrude Stoute, Mr. and Mrs. Barnwell, Mr. and Mrs. R. W. Davis, and E. T. Stenseth.

The Rod and Gun club met at Drain Thursday evening. The next meeting will be held in two weeks here. A pie social will be given to raise money to build "holding pens" for China pheasants.

Rudy Ulbricht has purchased part of the property owned by Mr. Patrick.

Mr. and Mrs. D. C. Wilson motored to Eugene Saturday. Their son, Bert, who has been attending the university, returned home with them.

Mrs. Lucy Sander, Miss Sue Burt, and Mrs. Emma Miller attended the reunion at Wilbur Saturday.

Mrs. Charles Viers and granddaughter, Jane Brown, of Drain shopped and visited friends here Saturday.

Mrs. Connie Shapiro and sister, Joan, of Portland are visiting their mother, Mrs. Frank Helliwell of Boswell.

Mrs. Charles Feizette was hostess to the Ladies' A duyhTsdiarrlHay to the Ladies' Aid Thursday afternoon. Mrs. Laura Applegate and Mrs. Frank Roberts gave readings, several songs were sung, and Bible questions were discussed. The rooms were beautifully decorated with canterbury bells and ocean spray. Strawberry shortcake with whipped cream and cookies were served to the following guests: Mrs. Harley Stonaker, Mrs. Lucy Samler, Mrs. R. W. Davis, Mrs. Fred Lee, Mrs. Dave Rogers, Mrs. Nettie Hanan, Mrs. Tom Barr, Mrs. Kellogg, Mrs. George Edes, Mrs. Taylor McKee, Mrs. Frank Roberts, Mrs. Alice Canney, Mrs. Pete Peterson, Mrs. Ben Huntington, Mrs. Ernest Leach, Mrs. Zadie Bishop, Mrs. Jess Lasswell, Mrs. Bert Huet, Mrs. Inez Hitchcock, Misses Thelma and Ethel Peterson, Miss Minerva Westenhizer, Mrs. Ernest Warner, Mrs. Maude Walkinshaw, Mrs. Clarence Cornutt, Mrs. Charles Hummel, Mrs. Laura Applegate, Mrs. E. T. Stenseth, Miss Loraine Westenhizer, and Dixie Lee Walkinshaw. Their next meeting will be the second Thursday in July at the M. E. church.

BREVITIES

CONTINUED FROM PAGE 1

with injuries received in a collision between two automobiles on the Pacific highway five miles south of here last night. Hospital attendants reported that William Cadle of Dallas had suffered a cut over his eye and probably concussion of the brain, Esther Swartz of Portland had received a fractured arm and Ethel Townsend of Portland was badly cut about the ankle. Three others, I. A. Crandall of Lebanon and Mr. and Mrs. Norman Cooper of Portland, were slightly injured.

THE DALLES, Ore., June 17.—(AP)—Two girls were seriously injured in an alto accident four miles west of Arlington today when a car driven by Dr. J. R. Gilbert rolled over an embankment. Those most seriously injured included: Grace Sharock, fractured skull, and Daisy Sharock, fractured left arm and possible internal injuries. Both girls are from Hubbard, Ore.

VANCOUVER, B. C., June 17.—(U.P.)—Western Canada was threatened with a general blockade of its Pacific coast ports today by a strike call issued by the British Columbia Longshore and Water Transport Workers' union. Longshoremen and seamen at Victoria, New Westminster and other ports were ordered to join the strike started a week ago by waterfront workers here.

BUDAPEST, Hungary, June 17.—(U.P.)—Robert Sherwood, American dramatist, and Madeline Hurlock Connelly, divorced wife of Marc Connelly, were married today at noon.

Harrisburg House Damaged By Fire

HARRISBURG, June 17.—(Special)—The residence of Frank Ray, pool hall proprietor here, was partially destroyed by fire Sunday night. Mr. Ray was away from home at the time, but neighbors succeeded in getting some of the furniture out. Almost the entire top part of the building was burned. The building was a five-room structure. A report that someone was fatally burned is untrue.

DALLAS HAS FIRE

THE DALLES, Ore., June 17.—(AP)—The Miller motor company garage was destroyed by fire here Sunday. Total loss, including several automobiles, a stock of electrical equipment and considerable furniture stored in the rear of the building was unofficially estimated by employes at $50,000.

INMATE SUICIDE

SALEM, June 17.—(AP)—Paul Berger, 55, of Portland, inmate of the state hospital here, hanged himself last night with a towel, from the towel-rack in the lavatory.

Walterville Notes

WALTERVILLE, June 17.—(Special)—Among those shopping in Eugene and Springfield Friday were Mr. and Mrs. E. I. Reynolds, Mrs. Ed Schwering, Jesse Schwering, Mr. and Mrs. Frank Page, Mrs. A. A. Campbell, Claude Campbell, Mrs. Gina Momb, and Pete Momb.

Mr. and Mrs. Jim Huckens and family of Leaburg were through Walterville the last of the week on their way to Allegheny, Oregon, where Mr. Huckens has work. He has been an employe of the Eugene electric light and water company for the past few years, living at Walterville and then moving to Leaburg.

The Walterville Ladies' aid society is meeting Thursday next week, June 20, beginning with the morning session, but in the afternoon the ladies are attending a social affair and no quilting will be done at the social room.

Laurel Edith Willian spent Saturday with Mr. and Mrs. Frank Page at Walterville. Mr. and Mrs. Willian spent the day in Eugene. Fordyce Willian accompanied Mr. and Mrs. Willian to Eugene.

Regular Grange meeting will be held Tuesday evening at the lower N. O. W. hall. Members will have the regular order of work for the evening and if the report from the delegate to the state Grange meeting is ready it will be given. Mr. Frazee of Leaburg was delegate to the state grange with S. J. Godard alternate.

The right hand of Mona Lisa, painted by Leonardo da Vinci, is said to be the most perfect hand ever painted.

POISONED KIDNEYS

Stop Getting Up Nights

To harmlessly flush poisons and acid from kidneys and correct irritation of bladder so that you can stop "getting up nights" get a 35 cent package of Gold Medal Haarlem Oil Capsules and take as directed. Other symptoms of kidney and bladder weaknesses are scant, burning or smarting passage — backache — leg cramps—puffy eyes.

DINE and DANCE
Crawfish—Also Chicken and Steak Dinners
LOG CABIN LODGE
Just North of Cabin City
Phone 2508

VILLARD ASSERTS GRADUATES MUST BECOME LEADERS

(CONTINUED FROM PAGE 1)

to cross the Great Divide, salute you, but without self-satisfaction, without self-praise, without pride in our achievements, save in the fields of the scientist, the inventor and the practitioner of the healing art. Shamefacedly we admit that if we have advanced the world materialistically, we have bettered it not at all in certain other directions," Mr. Villard said in opening his talk.

He made it plain, however, that his words were not meant to discourage, but to challenge the youth of today. "If it is a grave challenge that confronts you, so much the better," he declared. "If the fight is a tremendous one and the odds great, why 'the fight's the thing,' provided, of course, it is a fight not for selfish aims but for human betterment.

"To you is given the task of solving problems of government and human relations which we have failed to work out. What an appeal, what an opportunity, what a cause!"

Hits at Radicals

Issuing a ringing call to youth to stand by the Republic, Mr. Villard, in accordance with his topic, "Youth and the Republic," first sounded a warning against such doctrines as fascism, communism and other forms of government that have for an objective the submerging of the individual and individual rights, and thoroughly scored leaders of such movements, both abroad and in this country. Staunchly defending the government of this country, Mr. Villard said: "It is not the system which is at fault, nor the theories of self-government which lie behind it. It is the engineers at the throttle of the mighty engine, conductors of the great train of state, who are guilty of the shortcoming evident. The weaknesses are not beyond remedy, the faults not beyond cure."

Paying a tribute to W. S. U'Ren father of the initiative and referendum in Oregon, Mr. Villard said: "Here in the state of Mr. U'Ren, who singehanded gave a superb new impulse to democratic forms, I bespeak again more democracy—never less—more democracy through a nation-wide initiative and referendum, as to war, as to foreign policy, as to whether we shall enter the League of Nations, as a nation whether we shall or shall not arm to the teeth, as to whether the federal government shall or shall not exercise those functions which the supreme court has just decided it may not—a referendum which at any time a certain number of citizens may invoke!"

"How to Begin!"

"It is your duty and privilege to insist upon the right to change, to fight from the beginning of your careers those who would render all political life static," Mr. Villard emphatically told the graduates. "You must fight those who would freeze our institutions and methods as they are, and render the existing state unchangeable save in its constant grasping after more and more power. The march of industry, the urban needs, the growth of population, the spirit of change itself—all these make the problem of human government one never to be completely solved, one always to demand the best and finest that is in us—in you!"

Answering the question, "How to begin?" Mr. Villard said: "Here and now highly resolve that you will go forth to make the concerns of this government your own by day and by night, year in and year out. Read of them, think of them, speak of them. Hold them your first duty in life. Let them even take precedence of the earning of your daily bread, for if your freedom goes, your comfort and your happiness will go as well. Your very economic existence will be taken out of your hands."

Administration Rapped

The present administration at Washington was not spared in Mr. Villard's address. "Until the recent supreme court veto, the president wholly governed production, prices, profits, competition, wages, hours, conditions of labor, and he still has the power to reduce the value of the dollar, to increase the price of everything, to readjust wealth, to inflate our currency so generously as to ruin the great middle class and all who have been saving. It has been a dictatorship, pure and simple. Government, you see, has changed. Politics have become economics and economics politics.

"More important than that, government itself, which the founders of this country and of democracies elsewhere felt must ever be made for the citizen and not the citizen for the state, has become, or threatens to become, not the servant but the master of us all. What would Thomas Jefferson and George Washington say to this? Would they ask you to subscribe to the doctrine that there is no other way out of the economic morass than to deprive the citizen of his every right to life, liberty and the pursuit of happiness? Would they agree that the Frankenstein which is modern capitalism makes impossible intelligent judging of the problems of the state by all its citizens at the ballot boxes in the polls? I think not!"

Pioneers Praised

Mr. Villard pointed to the patriotism of his father, and of other men like him who came to America from foreign lands, as an example of a course or youth of today to follow. "You and I who were born to this priceless heritage are all to apt to take it as a matter of course. As the son of one of these adventurers from overseas, I can give you no better example than theirs. I can ask nothing more of you than that you equal their faith, their high concept of our republic, their unending interest in its future, their readiness to give their lives that liberty and the republic might survive. If you will but, by day and by night, keep this way of life before you, then will the enemy at the gates fail to enter; then the hurricane may rage and the seas toss to the skies, but our Republic will survive."

Degrees Conferred

In placing the degree on Mr. Villard, Dr. C. V. Boyer, university president, declared the degree was awarded "in recognition of his outstanding contributions to the knowledge of history and the affairs of state; his tireless promotion of higher ideals for American public life; his courageous championship of democracy and a free press as instruments for the upbuilding of a better social order."

The degree was conferred upon Dr. Coleman "in recognition of his quarter century of fruitful teaching and educational leadership; his sustained and statesmanlike endeavor in promoting understanding and good will between the nations of the world, and his conspicuous services in advancing the cause of cooperation and zeal for social justice in the realm of industrial relations."

Dr. Boyer then conferred the 561 degrees. Three of these were doctor of philosophy, the highest than can be earned. Those receiving this degree were Robert S. Dowe, McMinnville; Edna Landros and Elizabeth B. Montgomery, Eugene. The degree of doctor of medicine was granted to 54 students who have completed work at the university medical school, while 37 were awarded the master of arts degree, 11 master of science, three master of education and one master of business administration. The largest group, 212 received the degree of bachelor of arts, while 198 were given bachelor of science degrees. Four were made bachelor of architecture, one bachelor of science in education, two bachelor of music and seven received public health nursing certificates.

Greetings from the state board of higher education were brought to the graduates and their friends by B. F. Irvine, member of the state board of higher education. Dr. W. J. Kerr, chancellor of higher education, spoke for the administration. A large number of gifts of various kinds, made to the university during the past year, were announced by Burt Brown Barker, university vice-president.

The invocation was given by Rev. Francis P. Leipzig, of St. Mary's Catholic church, Eugene, and music was presented by the university orchestra.

Honors Recognized

Recognition for honor work was accorded to the following students: Polly Pover Thompson, Portland, in the department of architecture; in the department of English, to Helen G. Abel, Astoria; Valborg L. Anderson, Colton; Helen S. Grubbe, Dalas; G. Parks Hitchcock, Eugene; and Josephine Waffle, Astoria.

Membership in Phi Beta Kappa, highest scholastic honorary, was granted this year, to Helen G. Abel, Astoria; Valborg Anderson, Colton; Janet Cox, Eugene; J. Spencer Carlson, Beverly Caverhill, Stanley Darling, Margaret Davidson, Dorothea Finnsson, Lloyd Faust, Lloyd Humphreys, and Thomas G. Mountain, also of Eugene; Jean Aiken, Ontario; Nancy Archbold, Portland; Malcolm C. Bauer, Pendelton; Robert Fletcher Brown, Tacoma; Frederick Callister, Portland; Laura Goldsmith, Klamath Falls; Elinor Stevenson, Portland; Helen Grubbe, Dallas; Frances Harland, Juneau, Alaska; Hildamay Hobart, Pendleton; Theodore Landy, Portland; Kenneth Schramm, Milwaukie, Orval N. Thompson, Shedd; Josephine Waffle, Astoria; and Antone Yturri, Jordan Valley.

Elections Listed

Sigma Xi, national science honorary, both active and associate members honored include: Theodore W. Adams, David W. E. Baird, David E. Mason, Arthur L. Rogers, Martha Rohner, Joseph Beeman, Helen Jarl & Kenneth C. Swan, all from the University of Oregon Medical School, in Portland. Fred N. Miller, Frank Sipe, James Stowall, J. Spencer Carlson, Frederick J. Courts, Lloyd Humphreys, and Lloyd Ruff, University of Oregon, and Godfrey R. Hoerner, Oregon State Agricultural college.

The students who have completed work in the department of military science, in the school of medicine and on the Eugene campus, qualifying them for commissions in the Officers Reserve Corps, United States army, are: First lieutenants, medical section —John C. Hart, Lewis Reid Hutchins, William H. Ice, Frank B. Packard, Harold E. Shuey, Paul H. Starr, James P. Thompson, Richard Perham Waggoner.

Second lieutenants, infantry: G. Reynolds Allen, Salem; Malcolm C. Bauer, Pendleton; Howard W. Clark, Ivan W. Elliott, Portland; Raymond Hendrickson, Eugene; James Hurd, Hawaii; Wilfred P. Kenna, and Floyd E. Lees, Portland; Mike Mikulak, Eugene; Raymond J. Morse, Portland; Douglas Pelton, and Norris Perkins, Milwaukie; Keith G. Powers, Roland L. Rourke, William Shepherd, Percy Veal, Gilbert Wellington, James M. Wells, Max K. Wilson, and Robert Zurcher, Portland; W. Boyce Stanard, Eugene, Ralph S. Terjeson, Pendleton; Earl W. Thompson, Heppner, and E. Burke Tongue, Hillsboro.

Awards Made

The following prizes, scholarships and awards were given outstanding students in their fields: The Oregon State Society of Certified Public Accountants prize, Howard Dietrich, Medford; Phi Beta Kappa book prize, Robert Vosper, Portland, and honorable mention to Dorothy Dibble, also of Portland; the Phi Chi Theta key from the school of business, Peggy Cullers, Portland; physical education award, Marion G. Weitz, Riddle, Paul T. Shaw silver coffee service for largest attendance of dad's for Dad's day, Chi Psi; Sigma Delta Chi scholarshi awards, Malcolm Bauer, Pendleton, and Laura Margaret Smith, Albany; Sigma Nu scholarship plaque, to Delta Upsilon.

Spaulding cup for the athlete having the highest scholastic record, Kenneth S. Woods, Rainier; Turnbull-Hall plaque award for highest record in journalism, Malcolm Bauer, Pendleton; vice-presidential cup, given by Burt Brown Barker, for living organizations having highest scholastic average, Sigma hall, and Alpha Xi Delta; Warner prizes for essays, Verne L. Adams, Eugene, Amos Laurence, Portland, William Barker, Portland, Paul F. Potter, Springfield; William Ito, Portland, Charles A. Reed, Portland, Luciano L. Sebastian, Portland, and George Teltoft, Harlan, Manchuria.

Medical Prize Given

Henry Waldo Coe medical prize, Dorothy Jean Vinton, Alpha Delta Sigma advertising prize, Edmund C. Labbe, Portland; Ion Lewis traveling scholarship in architecture, Harlow Hudson, Portland; Mu Phi Epsilon, music scholarship, Maxine Hill, Astoria, Normal Loffelmacher, Junction City, and Norma Zinser, Coburg. Phi Beta music scholarship, Frances Brockman, Eugene, Jessie Long, Portland; university orchestra cash scholarship, Ellen Dixon, Corvallis, and Charles Sandifur, Portland; Noble Wiley Jones Pathology research fellowship, Arthur Rogers, Portland.

The Albert cup, given each year to the most outstanding member of the senior class, Josephine Waffle, Astoria; Alpha Kappa Psi, medal for the highest scholastic record in the business school, Donald Farr, Coquille; Bancroft-Whitney law prize, Bertrand Isaminger, Eugene; Phil Sherman Bennett essay on government prize, Charles Paddock, Oakridge.

Beta Gamma Sigma business award to the most outstanding freshman in the school of business, Jule Graff, Hood River; Botsford-Constantine advertising prizes, Eldon Haberman, Portland, Edmund Labbe, Portland, and Millicent Olin, Mill City; Casa Italiana book award, Glenn A. Ridley, Eugene; Chi Omega sociology prize, Alma Lou Herman, Oregon City; Chi Omega scholarship cup, Alpha Xi Delta.

Other Awards Made

Failing-Beekman oratorical contest prizes, Herbert Skalet, St. Anthony, Idaho, and Orval Thompson, Shedd; French government medal for outstanding work in the French department, Hildamay Hobart, Pendleton; Gerlinger cup, to the best-all-around woman in the junior class, Ann-Reed Burns, Portland; Hildon law prizes oratory, Ralph Bailey, Eugene, and John Pennington, Eugene.

W. F. Jewett speech prizes, Orton Goodwin, Portland; William O. Hall, Portland; Avery Combs, Coquille; Walter Eschebeck, Klamath Falls; Andrew Newhouse, Broadbent; Herbert Skalet, St. Anthony, Idaho; Howard Ohmart, Eugene, Stanley Bromberg, Portland; Orval Etter, Eugene; Dan Clark, Eugene; Gus Gallas, Coquille; Kessler Cannon, Toledo; William E. Thomason, Eugene; Hallie Dudrey, Bend; William Lubersky, Portland; Howard McAnulty, Oregon City; Betty Brown, Hubbard.

Koyl cup, to the best all-around junior man, William O. Hall, Portland; O. Laurgaard trophy, Alpha Delta Pi; Life Insurance prizes, Jack Mulder, Portland, Mary Margaret Hunt, Nyssa; Edmund Labbe, Portland; McMorran and Washburne advertising awards, Edwin Prinaulx, Chiloquin, and George Schenk, Portland; Edison Marshall, short story prize, Ruth McClain, Hood River; Margaret Davidson, Eugene; Clark Spurlock, Eugene; Walter Engle, Portland; A. W. Norblad cup, Phi Mu.

Sometimes the most rancid butter can be freshened if broken up and put into fresh milk. Allow it to absorb the milk, then drain, wash in cold, salted water and work into pats again.

There are 37 petroleum refineries in Canada.

WINSUM LOTION FOR YOUR SKIN
Stevenson's DRUGS

Westinghouse Refrigerators
Rubenstein FURNITURE COMPANY

UPHOLSTERING
Your old Davenport rebuilt and a New Cover for only $24.75
Applegate Furniture Co.

9c Sale Now. Big Values.
METROPOLITAN
735 Willamette

toast

ALWAYS DELICIOUS!

FLORENCE REDHEAD HONORED AT DANCE

FLORENCE, June 17.—(Special)—Florence people turned out Saturday night at a big dance given in the Liberty hall for Miss Kathryn Dedrick, this community's bid for queen of the Redhead Roundup at Taft next week-end. The ball was sponsored by a group of local organizations including the Siuslaw chamber of commerce, the Florence-Reedsport band, Orville's Rhythm Makers dance orchestra, who supplied the music for the evening, the American Legion, Spruce Veneer plant at Booth and the Crown Willamette company, who have logging operations adjacent. Miss Dedrick is also representing the Umpqua district. The combined band organization played in concert as a prelude to the major event.

Phone messages from headquarters at Taft Sunday morning were to the effect that Miss Derdick was leading the race, with the exception of Bend's candidate on which no information was available. Later reports of the forenoon were that the local girl had been chosen queen-elect.

* * *

Fifty persons were present to eat dishes of strawberry and strawberry shortcake, in addition, both heaped with country cream, Wednesday night at the conclusion of the Heceta lodge's session here. The event was put on by the Heceta lodge of Odd Fellows and their lodge sisters, the ladies of Sunset Rebekah and invited guests partook of a highly satisfying feast, to say the least. Mrs. Emma Saubert, noble grand of the Rebekah order, voiced the words of thanks from her sister lodgewomen for the occasion, and assured the host lodge of an appropriate return. The Odd Fellows prepared as well as served the feed. Bridge and 500 followed the strawberries to round out a delightful evening.

* * *

June meeting of the Siuslaw chamber of commerce here last week was featured by the community's participation in Taft's Redhead roundup, Miss Kathryn Dedrick, local entrant and her mother being present; settling of the expenses of the recent Rhododendron day, furthering of the river road project here, and extending loyal support to the harbor improvement for the Siuslaw. The chamber extended compliments for the participation of the local band on Rhododendron day and the part other organizations took in the event. The finance committee expressed due appreciation of the liberal cash donations made for the day, in making its report to the meeting.

* * *

Mr. and Mrs. Carter Bass and Mr. and Mrs. Arthur Tandy came over from Harrisburg Saturday evening for an overnight stay in Florence, more particularly to avail themselves of our delectable seafood.

Mrs. Walter Huntington, Mrs. Earl Hill and Mrs. Grant Colter represented the local Eastern Star chapter at the state meet in Portland the past week. Jimmie Neilson accompanied Mrs. Colter for a visit with relatives in Portland.

Captain and Mrs. John Bergman were hosts last week to visitors from Chicago in the persons of Mr. and Mrs. Andrew Anderson, who were enroute home from California. The Chicagoans were entranced with Lane county's coast country and said they were coming back here to live.

Mayor D. M. Kyle and son Robert departed Thursday for Long Beach, Calif., and will be accompanied on the return here by his father, William Kyle Sr., Mrs. Isa Bergman and Miss Irma Kyle for another visit here.

Harold T. Wood, pharmacist from Corvallis, has accepted a position in the Murray store here.

The Red Dot cafe here was sold last week by C. H. Davis to Mrs. Sherman J. Moody and Miss Dorothy Polley, local women, who have assumed the management of the eating place.

Judge J. T. Miller has purchased property formerly owned by Mrs. Pearl Jones on the Coast highway about one and a half miles north of town. The property contains seven lots.

Mr. and Mrs. Dan Erwin and his brother Bruce are here from Los Angeles for a visit of a few weeks at the home of the young men's parents, Mr. and Mrs. Fred Erwin.

Salem Tennis Men Defeat Vancouver

SALEM, Ore., June 17.—(U.P.)—Salem tennis club nosed out Vancouver Sunday, 4-3 in the first round of the summer inter-city play in the Columbia-Willamette valley tennis league.

Eugene, Corvallis, Salem, Vancouver, Oregon City, Hood River and Portland Y. M. C. A. comprise the league. Portland "Y", last year's championship squad, meets Salem here next Sunday.

FRANK TROEH WINS STATE TRAP MEET

MEDFORD, Ore., June 17.—(AP)—Frank Troeh of Portland, 1934 state trapshoot champion, successfully defended his title yesterday by completing the 200-target 16-yard shootoff with the record score of 199. He shot the final 100 straight.

Troeh also was high on all 16-yard targets with 394 out of 400. Ted Renfro, Dell, Mont., was second with 391, Oscar Shiffer, Timber, Ore., was third with 390 and Joe Cotant, Pocatello, Idaho, was fourth with 389.

Those who placed in the higher brackets with Troeh in the 200-target event included Oscar Shiffer and O. G. Hildebrand, the latter of Wasco, Ore., who were tied at 194. Shiffer won in the shoot-off.

Out-state shooters who se[illegible] well up with the leaders but [illegible] were not eligible to compete for [illegible] state title included George Yo[illegible] ner, Wash., 196; John Gray, Na[illegible] Idaho; Ted Renfro, 195; Carl Vi[illegible] Sacramento, Cal., 195; Joe Cot[illegible] 193; W. E. Warren, Reno, 193; [illegible] nest Carsten, Jr., Carmino, Cal., [illegible]

Professional honors went to [illegible] Troeh, Portland, with 194. [illegible] Grewell, Los Angeles, with 192; [illegible] Alvie Riehl, Portland, with 189.

Clair Miller of Corvallis won [illegible] Oregon state junior singles cr[illegible] with 89 out of 100. Other ju[illegible] scores were L. Brewer, 85; [illegible] Boyd, 82; Roscoe Hud, 78, and Bo[illegible] Ray, 74.

Reno won the five-man team m[illegible] with a total of 474 out of 500. Sa[illegible] mento finished second with 472. P[illegible] land third with 465 and Klam[illegible] Falls, Ore., fourth, with 463.

The Klamath Falls five-man t[illegible] also won the shoot-off in a t[illegible] graphic tourney with its score of [illegible]

The tourney next year will be h[illegible] at La Grande.

Officials declared the 1935 field [illegible] the tourney here was the lar[illegible] and most distinguished of any t[illegible] shoot held west of the Rockies.

Never bakes out nor freezes out
Schilling Pure Vanilla

GOING EAST?
We'll give you a
FREE TICKET
through
CALIFORNIA

There are two kinds of summer roundtrip tickets East. One takes you directly East and back. One, costing *not a penny more fare* (from most western Oregon and Washington points), swings you down through San Francisco, or on through Los Angeles, then East. It really amounts to a free ticket through California. It takes only an extra day or two. You needn't retrace a single mile; come back by a northern U. S. or Canadian line. Or reverse the order.

AIR-CONDITIONED!

Go all the way in cool, air-conditioned comfort. Our 5 leading trains are now air-conditioned completely—from coach to observation car. Ride along famous scenic routes on famous crack trains—the *Cascade, Sunset, Golden State, Overland* or *Pacific Limited.*

SAN DIEGO'S California Pacific International Exposition (now open) can be included on your way for only $4.10 extra fare, coach-tourist; $5.10 first class.

MEXICO CITY is an easy sidetrip when you go this way. Additional fare only $50, *roundtrip.*

Some examples of low summer roundtrips East. Similar low fares to other points.

Roundtrip:	*Coach*	*Tourist*	*Standard*
CHICAGO .	$57.35	$ 68.80	$ 86.00
NEW YORK	$95.75*	$107.20*	$124.40*

**45-day return limit. October 31 limit slightly higher. Coach fares good in coaches, chair cars. Tourist fares good in Tourist Pullmans (plus berth). Standard fares good all types accommodations (plus Pullman charges).*
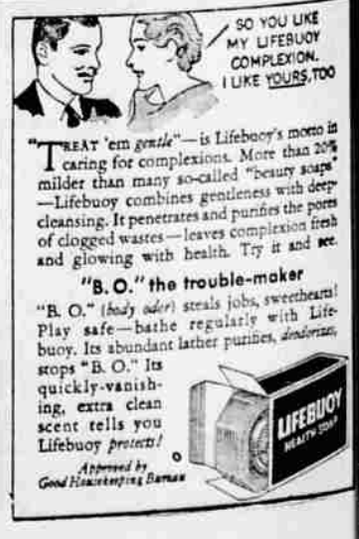
Southern Pacific
A. J. GILLETTE, Ticket Agt.
Phone 2200