SECURITY PLAN STORY

(CONTINUED FROM PAGE 1)

each employers' pay roll. It will be increased to two per cent in 1942 and eventually to five per cent in 1957.

Anybody Over 65 Eligible

Q. Who will be eligible to receive pensions under the permanent system? A. Any employee is eligible when (1) he is 65 years old and (2) taxes have been paid on his wages for at least 200 weeks over a five-year period commencing before he is 60, and (3) he is no longer gainfully employed by another.

Q. How much will these pensions be? A. When they begin in 1942, about $24 a month would be the maximum. Later they could range up to nearly $100.

Q. How is the amount determined? A. The bill provides two mathematical formulae for determining this—one for persons on whose salaries taxes were paid prior to Jan. 1, 1942, and one for those who paid taxes thereafter.

Q. Explain how this works out for workers on whose salaries taxes are paid before Jan. 1, 1942. A. The bill specifies that for this class the monthly pension shall be an amount equal to 15 per cent of his average monthly wage if taxes were paid in his behalf for 200 weeks; plus one per cent additional for each 40 weeks on which taxes were paid up to an additional 200 weeks; plus two per cent for each additional 40 weeks up to 400 more. But the average monthly wage in no event shall be sonsidered to be more than $150 a month.

$60 Maximum Provided

Q. What would the maximum pension be for those whose salaries would be taxed prior to 1942? A. $60 per month, figured on a salary of $150 a month or more.

Q. How soon could one get that large a pension? A. To obtain the maximum, taxes would have had to be paid on one's wages for 800 weeks or a little over 15 years as the taxes do not begin until 1937, the maximum pensions for those now employed could not be obtained until 1952.

Q. Now about those young people who will not have any salaries to be taxed until after Jan. 1, 1942? A. For this class the pension will be 10 per cent of the average monthly salary for the first 200 weeks and one per cent more for each 40 weeks additional. Again $150 is the maximum to be used in figuring average monthly salary.

Present Aged on Temporary Plan

Q. Suppose I am already nearly 65 and in need; will this compulsory national system help me? A. o, the compulsory system will not aid anyone who become 65 before 1942 and who has not had a tax paid on his wage for at least five years. The cooperative state and federal plan is designed to care for those who need immediate aid.)

Q. What else does the government plan to help old age? A. In order to help individuals provide for themselves, the government plans to sell annuity policies similar to those issued by insurance companies. They would mature at the age of 65 and the maximum amount would be $9000.

Q. Suppose I die before I become eligible for a pension or before the annuity policy became due? A. Your dependents would receive the amount that you had paid, or had been taxed, plus interest.

UNEMPLOYMENT INSURANCE

Q. What is the general purpose of the federal unemployment insurance plan? A. To encourage speedy development of state insurance systems that will provide payments to persons who lose their jobs.

Q. Suppose I lose my job, how much will I receive? A. That depends largely on provisions of the law your state enacts. Administration experts recommend it should be around $15 a week.

Q. Would the payment continue indefinitely? A. No, probably not more than 16 weeks.

Q. Where is the money coming from to finance these payments? A. Most of it will be colected by the states, but in order to make sure that all business contributes, the federal government proposes to levy a tax on the payrolls of all persons more persons. Ninety per cent of the or corporations employing four or federal tax will be cancelled by the federal government if the employer has contributed proportionately to state funds.

Q. When will the tax begin? A. Jan. 1, 1936.

Q. Hwo much will the tax be? A. The basic rate will be three per cent of the amount of the payrolls for the first two years, if the federal reserve industrial production index has no risen to 8 per cent of the 1923-25 average, it will be only one per cent.

Q. What is the reserve index now? A. Around 75 per cent.

Q. Do workers bear part of this tax? A. No, unlike the oldage pension tax, this one is to be borne entirely by the employers, according to the bill as now drawn.

Q. Who will administer the funds? A. All funds collected under state unemployment insurance laws, and all proceeds of tye federal tax, will be deposited in the U. S. treasury and invested by the secretary. The states would administer disbursement of payments to those who lose their jobs.

Q. Are there safeguards in the bill for organized labor? A. Yes, as introduced, the bill provides that no worker shall be disqualified from benefits because he participates in a strike, refuses to work at standards below those prevailing in his locality, refuses to join a company union, or insists on joining a labor union of his own choosing.

COLLABORATORS IN THE TREMENDOUS NATIONAL PROGRAM FOR ECONOMIC SECURITY!

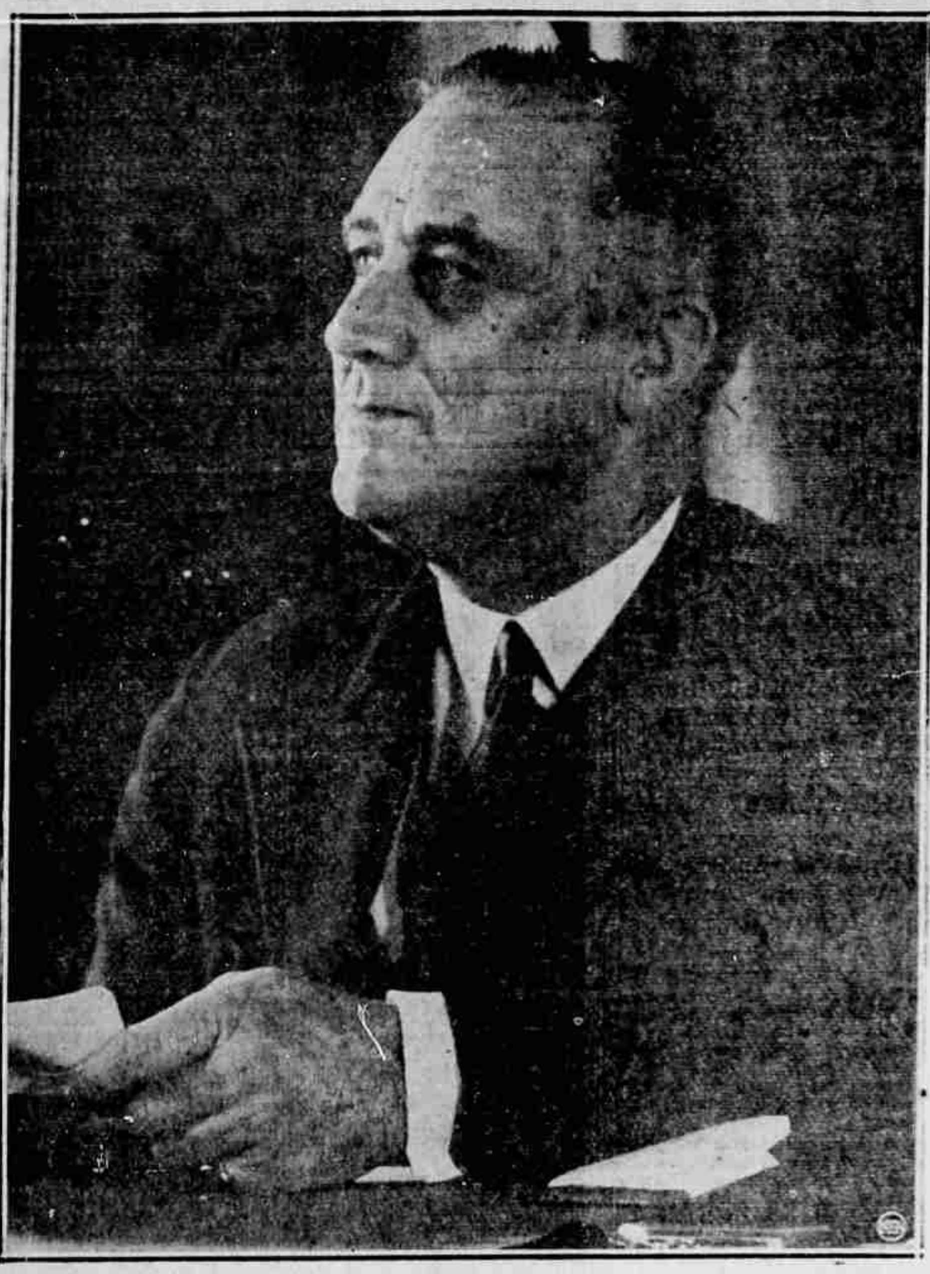

(Photo by Margaret Bourke-White; Copyright, 1935, NEA Service, Inc.)

These two character studies by Margaret Bourke-White show President Roosevelt and Senator Rober F. Wagner, of New York, co-authors of the great program for economic security which was laid before Congress Thursday. Wagner, who began life as a German immigrant bo y, has known poverty face to face, and long before others recognized the necessity he was battling for old age pensions, health services, unemployment insurance. The program as submitted in the new Wagner bill represents combined cabinet thought and the study of experts but Wagner's has been the guiding influence.

Church Notices

AMONG interesting out-of-town speakers here for church services in Eugene is Dr. Bruce Baxter, president of Willamette university, who is to speak at the 11 a. m. services in the First Methodist Episcopal church. Sunday. Varied music is to feature the services in the churches Sunday.

First Congregational

Thirteenth and Ferry streets. Clay E. Palmer, minister. Sunday school at 9:45 o'clock. Dr. Jessie Bond will speak to the adult class at ten o'clock. Morning service, 11 o'clock; sermon subject, "Why Do Right?" Also pulpit editorial on "What are Japan's Naval Desires?" The high school group will meet at A. E. Wheeler's home and Miss Ellwell will speak on "Th American Indian," 6 o'cock.

Central Lutheran

Sixth and Pearl streets. P. J. Luvaas, minister. Sunday school with classes for all ages at 9:45 a. m. Also Bible class for adults. Subject, "A Problem for the Rich." Morning service at 11 o'clock; subject, "There Was a Marriage and Jesus was Bidden." Special music by both choirs. Afternoon service in the Spencer Creek church at 2:30 o'clock. Lutheran students and League meeting in the evening at 6:30 o'clock.

Grace Lutheran

Eleventh and Ferry streets. Martin P. Simon, pastor. Sunday school at 9:45 a. m., Mrs. Paul H. Zinlker, superintendent. Bible class topic, "How to Treat the Rich and the Poor." James 2. Service at 11; sermon topic, "The Handicap of an Unwilling Ear." The Lutheran Hour will be broadcast over KORE from 1 to 1:30. Monday evening the choir and the catechism class meet. The Sunday school teachers meet Wednesday evening.

Marcola Church of Christ

Holly Jarvis, minister. Bible school at 10 a. m., with Mrs. Tribble, superintendent, in charge. Classes and teachers for all ages, and a warm welcome to all. Morning worship service begins at 11 with the observance of Lord's supper for all Christians; message immediately following; subject, "Six Men and Their Resolutions." Evening service begins at 7:30 with evangelistic song service; subject for evening's discussion, "Why I Believe in Christianity."

Church of the Nazarene

812 Madison street. Bertrand F. Peterson, pastor. Church school, 9:45. D. R. Winfrey, superintendent. Morning worship, 11:00. Special service with District Superintendent Dr. J. E. Bates preaching. Reception of members. Young people's meeting, 6:45. Marodiene Johnston, president. Evangelistic sermon, 7:30, by Dr. J. E. Bates. Missionary prayer meeting, Tuesday, 2:30 p. m. Teachers' training class, Tuesday, 7:30 p. m. Mid-week prayer meeting, Wednesday, 7:30 p. m.

First Church of Christ, Scientist

Corner of Twelfth avenue east and Oak street. Sunday services at 11 a. m. and 8 p. m. The subject of the lesson sermon is "Life." Sunday school at 9:30 a. m. Wednesday evening testimonial meeting at 8 o'clock. The reading room at 432 Miner building is open daily from 9 a. m. to 9 p. m. Sundays and holidays from 2 to 5 p. m. On Wednesdays the reading room closes at 5 p. m.

St. Mary's Catholic

Eleventh and Charnelton streets. Rev. Francis P. Leipzig, pastor. Sunday masses, 8:00 and 10:30 a. m. Rosary and benediction at 4:00 p. m.

First Christian

Eleventh and Oak streets. Dr. S. Earl Childers, pastor. Bible school, 9:45 a. m., John B. Perry, superintendent. Classes for all ages. Morning worship service, 11:00 o'clock; sermon topic, "Let Us Climb." Special music by the choir. Christian Endeavor societies will meet as usual Sunday evening at 6:15. Regular evening service, 7:30 o'clock. Dr. Childers will speak upon the theme, "One Year of Repeal." Evangelistic song service conducted by Paul Christen. The midweek service is held each Thursday evening at 7:30. Dr. Childers conducts the study upon the book of Matthew, beginning with the 13th chapter.

St. Mary's Episcopal

Olive and Seventh streets. Rev. H. R. White, rector. The Sunday services will be as follows: Holy communion, 8 a. m.; church school, 10; holy communion, 11. Subject of address, "Responsibility."

Bethany Evangelical

Sixth and Blair streets. C. S. Bergstresser, pastor. Morning worship at 11 o'clock; sermon subject, "The Great Alternative," the pastor preaching. Evening service at 7:30. The pastor's topic is, "Riches and Poverty." Before the sermon there will be film pictures on Israel in Egypt. Sunday school at 10 o'clock, D. B. Trout, superintendent. Young people's meeting at 6:30, Bob Beard, leader. Fellowship hour of prayer and Bible study at 7:30, in charge of the pastor. Special class, Thursday at 7 o'clock.

Central Presbyterian

Corner Tenth and Pearl streets. Milton S. Weber, minister. Church school meets at 9:45 a. m. with classes for all, Leo Deffenbacher, superintendent. Class for young people, 18 to 35, married or single, meets in the chapel with Riley Thomson, Sr., as teacher. Morning worship service at 11 o'clock. Dr. Louis R. Patmont will preach on "Christianity in Russia." The choir, directed by Mrs. Edna Pearson, with Mrs. S. E. Stevens at the organ, will sing "Seek Ye the Lord" (Perry). The junior choir under direction of Miss Clara Beitel, will sing. There will be no evening service this Sunday. The junior C. E. meets at 5 p. m. and the Senior Endeavor at 6. Mid-week service, Wednesday evening at 7:30. Rev. John Maxwell Adams, former student pastor, will be glad to greet his old friends on Wednesday evening from 7 to 9 at Westminster House.

Community Liberal
(Unitarian)

Eleventh and Ferry streets. Herbert Higginbotham, pastor. Morning service, 11 o'clock; sermon topic, "Armaments and Armagedon."

First Methodist Episcopal

Twelfth and Willamette streets. Cecil F. Ristow, minister. Church school, 9:45 a. m., W. J. Mishler, superintendent. Class for college age young people taught by W. P. Walter, secretary of the Eugene Y. M. C. A. Morning worship, 11:00 o'clock. Sermon by Dr. Bruce R. Baxter, president of Willamette University. Subject will be, "Our Greatest Loss." Music by chorus choir under the direction of John Stark Evans, organist and choirmaster. Round table discussion, 7:30 p. m., led by Cecil F. Ristow. For all adults of the church. A discussion group of every day problems. Junior High League, 6:30 p. m., for all junior high students. High School League, 6:30 p. m. Beginning a new series of discussions on "The Personality of Jesus." This week we will have a history of his life. Fireside will be held at the home of Clarice Tobey, Wesey cub, 6:00 p. m. Social half Hour, 6:30, Rev. Clay Palmer of the Congregational church will lead the second of the series of meetings on "Cooperatives." His topic will be "Cooperatives and Religion." All college age young people invited.

Lighthouse Temple

1209 Olive street. Rev. E. J. Fulton, pastor. Sunday school, 9:45 a. m., Ernest Lee, superintendent. Morning worship, 11:00 o'clock. Rev. Fulton will use as his sermon topic, "Paul's Vision and Ours." Jail and shut-in services, 2:00 p. m. County farm service, 2:30 p. m. Mrs. Henry Hauge in charge. Skinner's Butte transient camp service, 3:00 p. m. Overcomer meetings, 6:00 p. m. The seniors will have their semi-annual election of officers. Evangelistic service, 7:30 p. m., broadcast over KORE. The choir and orchestra will present a musical program before the message of the evening. Rev. Fulton will speak upon the subject, "Here Comes the Bride." Mid-week services: Bible study, Tuesday, 7:30 p. m., Rev. Fulton in charge. Choir rehearsal, Wednesday, 7:00 p. m. Orchestra rehearsal, 8:00 p. m., Wednesday. Prayer services, Thursday, 10:00 a. m. and 2:00 p. m. B. S. T. S. students' meeting, Friday, 7:30 p. m. The ladies' missionary circle will meet all day Wednesday to sew. Storeroom hours will be from one to four in the afternoon.

Church of God

Third and Monroe streets. Rev. C. K. Chapman, pastor. Sunday school 9:45. Morning service, 11 o'clock; sermon topic, "The Result of Perfect Light." Young people's meeting, 6:30, Helen Schaefer, leader; topic, "Christian 'Salesmanship.'" Evening service, 7:30 o'clock. Prayer meeting Wednesday evening at 7:30 p. m.

Bethesda Lutheran

Elmira road. Samuel J. Hansen, pastor. Divine worship with holy communion, 11:00 a. m.; sermon topic, "The Christian's Code." Choir will sing "Under His Wings." Sunday school and Bible class, 9:30. Service, 2:30 p. m. Orchestra practice, Thursday evening.

Coburg Church of Christ

Marvin Palmerlee, pastor. Sunday school, 10 a. m. Morning service, 11 o'clock; topic, "A Challenge from These Doubts." Young people's C. E., 6:30 p. m. Evening service, illustrated lecture on India by Mr. Raj. Walter Chank, song leader.

Pleasant Hill

Sunday school at 10 a. m. Lord's supper and sermon at 11 o'clock. Christian Endeavor meeting at 7 p. m. Subject of sermon, "The Greatest Question Before the American People." Mrs. J. L. Carruthers, superintendent of the Sunday school; Allen Wheeler, director of music; and A. L. Chapman, pastor.

Springfield Baptist

Second and C streets. R. E. Robens, pastor. "God's Program of Soul Winning." 11 a. m. "The Great Enigma of History" or "Why Did God Create Man?", 3 p. m. "The First Great Rebellion," or "Where Did the Devil Come From?" 7:30 p. m. J. E. Conant, D. D., of Chicago, nationally famed as Bible expounder and evangelist, speaker.

Goshen Lutheran

Martin P. Simon, pastor. Sunday school at 9:45. John V. Sullivan, superintendent. Evening service at 8 o'clock. Sermon topic, "The Work of the Holy Spirit."

College Crest Lutheran

Twenty-Eighth and Friendly streets. Martin P. Simon, pastor. Sunday school at 9:45 a. m., Henry Holscher, superintendent. The future plans for the Bible class will be decided. Evening service, Tuesday at 8 o'clock; sermon, "The Early Days of the World." Pictures will be used to illustrate the sermon.

Huge Egg Causes Death of Pullet

W. L. Torrey of "My Place," an eating house at 30 West Eighth street, broke a large egg Friday morning and inside found another fully developed egg with hard shell and all. Surrounding the smaller egg was the white and inside the smaller one was the white and kolk.

The man who sold the egg to the eating house said it was laid by a pullet and that it died from the effort.

CHAMBER PLANS STORY

(CONTINUED FROM PAGE 1)

bers of the Corvallis chamber of commerce to meet with Eugene chamber officials to explain the plan used in a successful popularity contest recently completed by the Corvallis group. The Corvallis men, Mr. Wilhelm said, estimated that a similar contest might raise several thousand dollars here. President Stevenson stated that the local chamber would invite the Corvallis men here to explain the plan.

Five new memberships in the chamber were announced Friday as follows: Rex Bakery, Midland National Life Insurance company, Carroll Drug store, Gold Star Auto Park, The Hub.

Directors and former directors of the chamber contacted Friday declared themselves in favoring of the moving plan not as the most desirable step but as one dictated by circumstances. Many of the votes cast in favor of moving the offices were cast by members who want the ground floor location returned if at all possible, they said. Opinions follow:

Clarence V. Simon: It would be better if the office were not moved but if we can't get the needed support there is nothing else to do.

C. P. Tillman: The chamber should be put on a business basis and operate within its means, paying its bills as it goes along. The chamber can do just as good work in on office upstairs as on the ground floor and the less overhead for salaries, rent, and the like the more money there is for the real work of the chamber.

Walter M. Ransom: Ground floor offices are much more desirable for the proper carrying on of the chamber's work. It would be fine if we could turn loose the upstairs and concentrate on the ground floor but a long lease on the upstairs forbids such a step. That makes the move upstairs logical as lony as there is no greater support and should recase more money for carrying on the program of deveoping and advertising Eugene and Lane county, the reason for the chamber's existence.

Loy Rowling: There are arguments on both sides of the moving question but what the chamber needs most of all is full cooperation of all its members and business men of Eugene.

Frank B. Reid: When you don't have the income you have to cut on expenses. We need money to get out literature advertising Eugene, not having any to supply the demands being made for it by people seeking new homes. The proposal to move the office upstairs i sthe only solution unless more support is secured.

BREVITIES

(CONTINUED FROM PAGE 1)

in the Sisyikous after he could make no further progress.

PORTLAND, Jan. 18.—(AP)—Damage amounting to about $15,000 was caused here late Thursday afternoon when fire swept through the old Fleischner Mayer building near Portland's waterfront.

Obsidians to Play On "Home Grounds"

On account of the deep snow blocking traffic on the McKenzie highway above the Belknap CCC camp the Obsidians will not make the contemplated trip to the White Branch playground area over the week-end, it was announced Friday. Word was received Friday that the snow was 38 inches deep at McKenzie Bridge.

Instead of the trip to White Branch the Obsidians will take a trip to some nearby point where there will be snow sports.

HAUPTMANN TRIAL STORY

(CONTINUED FROM PAGE 1)

the impropriety of this outburst. I am asking you, don't you see?"

Mrs. Hauptmann stood silent.

"Will you promise you won't do it again?"

"I like to try but sometimes I can't help," she apologized.

Her voice broke.

"I'll not again offend these gentlemen and the jury."

Justice Trenchard suggested that Hauptmann promise, too. Reilly interposed that his client had wanted to apologize for his conduct of yesterday, when he shouted "Mister, Mister, you stop lying! You are telling a story!" at Special Agent Thomas H. Sisk on the witness stand.

Hauptmann Keeps Control

Hauptmann was tense, but motionless, throughout his wife's outcry and subsequent apology. As questioning of Mrs. Achenbach resumed, Mrs. Hauptmann settled back into her seat, her face still flushed.

Taking up her story Mrs. Achenbach said Hauptmann joined them as they were talking on her front porch that morning.

CROPS AT RECORD LOW; VALUES GA[IN]

WASHINGTON, Jan. 18—(AP)—Despite record-breaking short ... the department of agriculture re[port]ed today that the December ... of all crops was $688,000,000 ... the 1933 figure. Prices of 14 [prin]cipal crops were 42 per cent ... last month than in December ...

Summarizing result:

1—Production of principal ... was the lowest in 44 years.

2—The composite yield of [prin]cipal field crops and har[vested] acreage each were 19 per cent [be]low the average during the 10 [years] 1921-30, the latter being the ... lest in more than 30 years.

3—Crop production was ... 66.5 per cent of the 1910-14 ave[rage].

4—The corn crop of a little ... than 1,000,000,000 bushels was ... smallest in 60 years and oats ... duction the smallest since 18..

5—Crop production per capita ... "by far" the lowest since 18..

Editor Clint Haight To Speak at Banq[uet]

Clint Haight, noted editor of ... Blue Mountain Eagle of Canyon C[ity], Grant county, will be the prin[cipal] speaker at the banquet for the ... editors at their annual confe[rence] here netx week, it was announced [Fri]day. The banquet is sponsored by ... chamber of commerce.

Mr. Haight, who took his se[at as] representative in the state leg[isla]ture from Grant county this ... has already obtained a lot of [pub]licity on account of his advoc[acy of] a short session and limiting legis[lation] to appropriation bills.

Ladies! WADHAMS HAS A SURPRISE for You

Here's a genuine JAVAC coffee maker offered in combination with a pound jar of Wadhams "Highest Possible Quality" coffee for LESS than the regular cost of the JAVAC alone!

JAVAC
Glass Coffee Maker
Makes delicious, crystal clear coffee. Now you can have ... of these fine coffee makers in your own home!

WADHAMS
Drip Grind Coffee
If you do not find in Wadhams "Highest Possible Quality" coffee the finest coffee you've ever tasted—your purchase price of the coffee will be refunded.

Distributors
PIONEER GROCERY CO.
Eugene

CREOMULSION
Your own druggist is authorized to cheerfully refund your money on the spot if you are not relieved by Creomulsion.
COUGHS

CUTICURA
Relieves Skin Troubles

Bathe the affected parts freely with Cuticura Soap and hot water, dry gently, and anoint with Cuticura Ointment. Pure and healing, these super-creamy emollients bring quick relief and soon heal itching, burning, scaly skin affections, eczema, pimples, rashes and all forms of skin troubles.

Soap 25c. Ointment 25c and 50c. Samples each free. Address: "Cuticura," Dept. 19C, Malden, Mass.

Bet 65 Cents On BRON-CHU-LINE

To Put That Tough Old Cough Out of Business

So says Carroll Drug Co., Western Thrift Stores and every druggist in the country.

One dose will give you immediate, unmistakable relief. A few doses may stop your cough entirely. A half bottle may chase it for good. If it doesn't your druggist will refund the 65c you paid for it.

No dope. No sweet stuff. Won't make you a drug addict, nor upset your stomach. But it may STOP YOUR COUGH. What do you bet?

Prize Winning Wine "CAMEO" from California Growers Wineries, Inc.

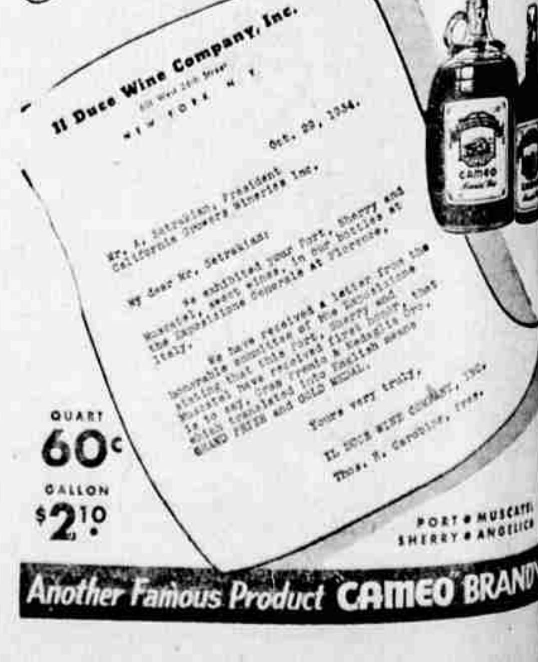

QUART 60c
GALLON $2.10
PORT • MUSCATEL • SHERRY • ANGELICA
Another Famous Product CAMEO BRAND