Great Card To Support Reynolds, Kunkle Battle At Armory Tonight

OWEN BOOKS FOUR MATCHES; KUNKLE SET FOR TITLIST

TONIGHT'S PROGRAM

1st bout, 30 minutes—Bobby Sampson versus Les Nelson. One fall.

2nd bout, 30 minutes—Otis Clingman versus Pug Ryan. Best two out of three falls.

3rd bout, 45 minutes—Bob Castle versus Bill Cazzell. Best two out of three falls.

Main event, one hour—Jack Reynolds, welterweight champion of the world, versus Del Kunkle. Best two out of three falls, catch-weights. Referee, Harry Elliott.

The Mighty Barnum! After tonight's wrestling matches, Lane fans will be asking "Who's this guy Barnum, anyhow?" For Phineas T., in his most palmy days, never offered the public so great a collection of attractions as Promoter Herb Owen will present tonight at the Eugene armory in his "champion" card, featuring the appearance of World's Welterweight Titlist Jack Reynolds against one of the country's outstanding middles, Dynamite Del Kunkle.

Herb Owen

Three main events, ladieeees and gentlemen, plus a curtain-raiser! One world's champion, 7 great middles, and another famous grappler in the role of referee. All for the customary admission figure! Who said prosperity isn't coming back?

What a Main Event

Topping the card, of course, is the Reynolds-Kunkle bout, which promises to be the finest mat attraction offered here in several years. Reynolds has ruled king of the welters for nearly 14 years, while Kunkle, with 10 years grappling experience under his belt, has come to be rated among the first five middleweights in the world.

The champion will enter the ring some 7 pounds above the welterweight limit, while Kunkle will probably be down to 158 pounds, making but 3 pounds difference. With both boys so nearly matched in weight, and both acknowledged tops at their weights, the most brilliant scientific exhibiton in history is on tap.

Cazzell Protege

And, though the main event is stealing most of the thunder, the two preliminaries which follow the curtain-raiser are main events in themselves. Wild Bill Cazzell, the clean and efficient New Orleans flash, protege of Otis Clingman, meets the tough and terrible Bob Castle in the semi-windup, pitting all his knowledge and skill against the Kansan's overhand blasts. Clingman will second Cazzell in this match.

Otis himself appears in the opener, against another deep-dyed villain, Pug Ryan of Los Angeles. Ryan, who looks like Joe E. Brown and acts like a combination of Frankenstein, Dracula and Mr. Hyde, has announced his intention of campaigning for the middleweight championship, and says the Sailor will be the first stumbling block which he expects to kick out of the way.

The curtain-raiser pits Bobby Sampson, the strong man, against Les Nelson, a newcomer from Montana. Fans are well-acquainted with Sampson, while advance reports say that Nelson has plenty of class. A few ringsides remain at Obaks and the Club, but none will be available by match time.

SAVOLDI WINS

PORTLAND, Ore., Dec. 13.—(U.P.)—Jumping Joe Savoldi won a wrestling match from Paul Boesch, two falls to one, last night. Bonnie Muir and Mike Masurki went three rounds to a draw. Jim Maloney won on a foul from Tony Catalino. Louis Bacagalupi threw Ole Anderson.

WHITMAN WINS

WALLA WALLA, Wash., Dec. 13.—(AP)—Whitman five came from behind after trailing at the half 17 to 7, to beat the University of Idaho, 39 to 26, here last night, and split a two-game series.

Storks, regarded as a sanitary asset in Holland, are decreasing in number, due, it is said, to their eating poisoned grasshoppers while wintering in South Africa.

LUTEFISK dinner at church parlors, 6th & Pearl, Friday noon, eve.

XMAS Letterettes, Valley Print'g Co.

BELVISTA WINE for the Holidays

Port Muscatel Sherry Madeira Angelica Tokay

75c a Quart
$1.35 ½ Gallon
$2.25 a Gallon

THE E. & J. GALLO WINERY
San Francisco Los Angeles New York

This advertising is not paid for by the Oregon Liquor Control Commission

MEETS CHAMP!

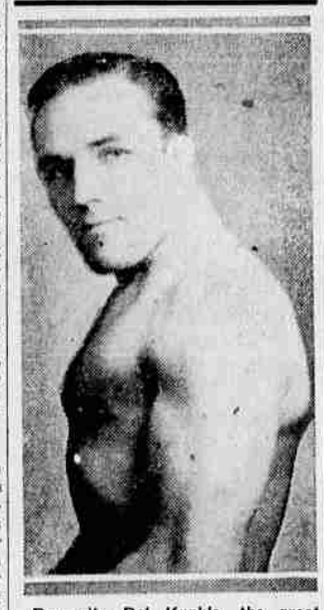

Dynamite Del Kunkle, the great Salt Lake middleweight who held Gus Kallio to a fall-apiece draw, meets Jack Reynolds, welterweight champion of the world, in the main event of tonight's mat card at the armory. Promoter Herb Owen has lined up several fine supporting bouts.

Fish? Please Pass The Salt, Friend Zilch

By DALE HARRISON

NEW YORK, Dec. 13.—(AP)—The following fish story may be taken plain or with the usual grain of salt. A dozen honest citizens solemnly attest its verity.

The Atlantic ocean is very cold lately on account of there being a lot of cold weather in its immediate vicinity. This frigidity would not at first glance seem to be much moment to fish, inasmuch as fish don't really know the difference anyway.

But there are fish which, when winter comes, can't take it.

Last night along the Coney Island shore, these shivering fish came in to get warm. Hardy fisher-folk nodded their heads knowingly.

"It's the frost fishing running," they said. "These frost fish, mostly Ling and Whiting, ain't got no use for cold weather, and they tear in for shore to get warm."

Well, when the citizens heard about it, they went down to the beach to see what could be done in the way of warming up the fish. They waded in and began picking fish. Women folk of the burghers came forth with baskets, and the cold fish gratefully surrendered and were laid, wagging their thanks, in the containers.

A few sporting individuals came with hook and line. The fish, however, were too cold to offer any resistance. It was all that some of the fish could do to struggle up to the hook and open their mouths to the bait, they were that cold.

SECOND ROUND OF 'B' LEAGUE SKED SLATED ON FRIDAY

FRIDAY'S SCHEDULE

Eastern League
Mohawk at Creswell.
Coburg at Pleasant Hill.
Lowell at Oakridge.

Western League
Siuslaw at Blachly.
Crow at Santa Clara.
Elmira at Lorane.

Central League
Thursday at Dorena.
Blue River at Walker.

The second week of the "B" league hooop campaign gets under way Friday evening, with eight games slated. Of the 16 teams which will play, 10 are undefeated and six lost in the opening round last week.

Mohawk, playing its first game, will battle Carroll Groshong's Creswell quint, which dropped a 3 0to 15 decision to Lowell last week. With Mohawk an unknown quantity, the clubs will be doped on a par. Creswell was handicapped in the Lowell game by loss of several first-stringers, who were ill.

Coburg Favored

Bob Henigan's Coburg hoopers, who made a great stand in holding the powerful defending champs, Oakridge, to a 21 to 17 score go to Pleasant Hill, to tangle with Perry Price's "dark horse" Hillbillies. Pleasant Hill did not swing into action last week, and this will be the first test for Price's men. Coburg is figured to win, by a narrow margin.

Oakridge will reign a favorite over Lowell, despite Tom Powers' quintet's 30 to 15 victory over Creswell. The Ridge outfit has four veterans back, sparked by 6 foot 4 inch Laddy Gale, best center in the district.

In the Western league, Walter Dennis' Triangle Lake club may upset Siuslaw, victors last week over Mapleton. Dennis is quite optimistic concerning his team's chances, and gives them a better than even break. Siuslaw is powerful, however, and unless the Blachly five can stop Ronning, basket-shooting Siuslaw guard, the coast outfit is apt to pull out with a victory.

Santa Clara Surprises

Santa Clara will be favored to defeat Crow, by virtue of their win over Elmira last week. Elmira, up to that time, had been favored for the league championship. Crow dropped a 21 to 11 decision to Lorane.

Elmira and Lorane will enter their tilt even up. Elmira lost last week and Lorane won, but Santa Clara is figured stronger than the Crow quint which bowed to Lorane, leaving the clubs on an equal footing.

In the Central league a real battle looms between Dorena and Thurston. Although Dorena ran wild to swamp Leaburg in the opener, Thurston nearly nosed out Blue River, and Jay Grant's hoopsters are figuring to give Dorena a tough scrap. Blue River is favored over Walker in the remaining game, but it should prove close.

GAME AT PULLMAN

PULLMAN, Wash., Dec. 13.—(AP)—The Washington-Washington State football game next fall is to be played here, rather than at Seattle as reported previously, Graduate Manager Earl V. Foster messaged college authorities from the south.

HIGHCLIMBER *takes pen over*

By RICHARD JOHNSTON

Linslaw, member of the Western division of the "B" league, will be unable to participate in this year's program, a letter from Earl Surcamp, athletic manager of the school announced Thursday. Surcamp's letter says, in part, that "the state inspector visited the Linslaw gymnasium and stated that it was in too dangerous a condition for use."

For that reason, the entire hoop program has to be called off. And that's what we'd call a tough break. Although Linslaw wasn't figured to win any championships this year, they had a scrappy bunch of ball players, and the "B" hoop season always means a lot to the rural schools.

Tom Powers is president of the "B" Principal's association. How about it, Tom, isn't there some way funds can be obtained to fix up the Linslaw gym and give the kids a break?

* * *

Every university in the business has a publicity department for its sports, with countless releases always coming in describing the brilliance of Halfback Whosis of Dearold and Fullback SoWhat of Yoohoo, but Lebanon high school is the first prep outfit we've run across since we've been newspapering that sends out press releases.

Received a neatly typed two page story today from the Strawberry school describing Reed Clark's ambitious basketball schedule. When you consider that schedule, it's no wonder they send out press releases. Lebanon is a long ways away, and ordinarily the Lebanon sked wouldn't be worth Highclimber notice. But when a team decides to play 28 regularly scheduled games, its news. Twenty-eight games, exclusive of practice tilts! That's an awful lot of basketball to ask of any high school group, but that's Lebanon's set-up. Here's the release:

"Lebanon has sent strawberries more than fifteen hundred miles during a season but this will be the first season that Berry Pickers will travel that far.

"Lebanon high school's athletic teams are known as Berry Pickers and her basketball team will travel a total distance of 1568 miles during the 1934-35 season. Lebanon, coached by Reed Clark, is a member of the Willamette Interscholastic League which is made up of the following eight schools: West Linn, Molalla, Newberg, Silverton, Dallas, Woodburn, Canby and Lebanon. The Berry Pickers won the 1934 championship of the league with six wins and no defeats, and have a league schedule of fourteen basketball games.

"At a recent meeting of the board of control of the O. H. S. A. A., the basketball districts of the state were revised and Lebanon found herself included in district No. 7 which is made up of Lincoln, Benton, Linn and Lane counties. As there were eight "A" schools in the district, all favored a season's schedule to decide the representative to the state tournament except Lebanon, which already had a 14-game schedule in its own league. The "A" schools in district 7 are Eugene, University high, Cottage Grove, Springfield, St. Mary's (Eugene), Corvallis and Albany.

"Disliking to give up their schedule in the Willamette Interscholastic League and unwilling to be deprived of a chance to go to the state tournament, officials of Lebanon high school have taken the only way out, that of playing in both leagues. Each league calls for a schedule of 14 games so the Berry Pickers find themselves listed for 28 tilts.

The complete schedule:

Dec. 14 Springfield in Springfield.
Dec. 15 Springfield in Lebanon.
Dec. 18 Silverton in Lebanon.
Dec. 21 Cottage Grove in Cottage Grove.
Dec. 27 St. Mary's in Eugene.
Dec. 28 St. Mary's in Lebanon.
Jan. 4 Canby in Canby.
Jan. 8 West Linn in Lebanon.
Jan. 11 Dallas in Dallas.
Jan. 15 Molalla in Lebanon.
Jan. 18 Newberg in Newberg.
Jan. 22 Woodburn in Lebanon.
Jan. 25 Woodburn in Woodburn.
Jan. 29 Newberg in Lebanon.
Feb. 1 Albany in Albany.
Feb. 5 Dallas in Lebanon.
Feb. 8 West Linn in West Linn.
Feb. 12 Canby in Lebanon.
Feb. 15 Silverton in Silverton.
Feb. 19 Molalla in Molalla.
Feb. 22 Albany in Lebanon.
Feb. 26 Corvallis in Lebanon.
Mar. 1 University in Lebanon.
Mar. 2 University in Eugene (afternoon).
Mar. 7 Eugene in Eugene.
Mar. 8 Eugene in Lebanon.
Mar. 11 Corvallis in Corvallis.

Can Grayson Play? Find Out Monday

STANFORD UNIVERSITY, Cal., Dec. 13.—(U.P.)—Stanford will learn whether Bobby Grayson, All-America fullback selection, can play in the Rose Bowl game when Dr. Fritz Roth, team physician, removes the cast from Grayson's ribs Monday, he said today. Grayson was hurt in the California game several weeks ago.

Grayson has not been able to practice since he was hurt. The team has been doing light drilling, with many of the varsity men forced to remain away from the field because of injuries or examinations.

A house at Rio Vista, Nev., is built entirely of empty beer bottles. The structure is 20 feet long and 16 feet wide and has two rooms. Ten thousand bottles went into its construction.

Bowling Results

AUTOMOTIVE LEAGUE
Scherer Motor Co.

H. C.	132	132	132	396
Foreman	136	160	167	546
Weiss	178	158	188	524
Colbert	127	159	130	416
Andros	199	157	192	528
Scherer	157	132	151	440
	929	878	960	2767

Ford Motor Co.

H. C.	203	203	203	609
Anderson	146	107	106	539
Lorence	120	94	120	334
Scott	126	133	159	418
Walkey	133	151	118	402
Black	126	109	163	398
	854	797	869	2520

Brown Motor Co.

H. C.	81	81	81	243
L. Henzler	170	185	161	516
Ashworth	153	182	135	470
Jordon	164	163	102	429
Barker	135	119	126	380
Mendell	106	106	106	318
	809	836	711	2356

Reid-Sawyer Co.

H. C.	143	143	143	429
N. Landrum	165	164	133	462
Kizer	128	167	181	476
Snell	145	171	149	465
Weber	121	149	104	374
W. Landrum	161	177	135	473
	863	971	845	2679

Lane Auto Co.

H. C.	75	75	75	225
Pyburn	167	106	97	370
Tye	185	150	176	511
Adams	146	183	134	463
Wiltshire	133	170	116	419
Lawson	162	179	140	481
	868	863	738	2469

Carlson, Hatton and Hay

H. C.	167	167	167	501
Robertson	141	146	158	445
Hawkins	166	145	119	430
Douglas	120	119	141	380
Hatton	157	139	124	420
Hardisty	159	156	137	452
	910	872	846	2628

Valley Chevrolet Co.

H. C.	191	191	191	573
Westfall	131	141	147	419
Williams	110	105	160	375
K. Landros	122	147	150	417
Howard	127	124	116	367
Drake	141	103	158	402
	822	809	922	2553

Nordling Parts Co.

H. C.				327
Woolsey	140	120	149	409
M. Henzler	117	127	183	427
May	135	149	112	396
Sharmon	127	165	127	419
Purser	137	178	187	502
				2480

DUCK-GAEL GAME IS CROWDED OUT

SAN FRANCISCO, Dec. 13.—(U.P.)—University of Santa Clara has the priority right to the use of Kezar stadium on Dec. 7 next year, Joseph J. Hickey, manager of the public playing field, said today after a conflict developed in games arranged for that day.

His announcement meant that St. Mary's college must find either another stadium or another date for its scheduled game with University of Oregon.

Santa Clara arranged last February to use the stadium on the first Saturday of December. After obtaining the contract the Santa Clarans scheduled Texas Christian university as their opponent.

St. Mary's formerly played the Webfeet on Thanksgiving Day but the schedule for 1935 was shifted to make Washington State the Turkey Day opponents of the Gaels and move the Oregon game to the early December date.

Some compromise may be affected, but as the situation now stands Santa Clara has the contract, which means use of the field on the disputed date.

SELLING PRICE OF EGGS UP ONE CENT

PORTLAND, Dec. 13.—(AP)—Advance of 1 cent a dozen in the selling price on special, extra and standard eggs was announced by Oregon Laid Eggs & Poultry although others report a mixed price situation.

Trading in the local butter market continued on much the same strain as during recent days despite the fact that Los Angeles was down a full cent during the last 24 hours. Butterfat buying price was held unchanged.

Buying price on Leghorn hens was being reduced 1 cent a pound generally here with 11 cents the prevailing mark for the day. Other chickens were without change. Ducks were about steady.

First Roseburg broccoli of the season has been received here and is nominally priced at 65 cents a crate. Local cauliflower was firm to higher.

Continued rains in California have slowed up shipments of lettuce from the leading districts. Prices were being held firm here, at $3 for best.

Well held prices were continued generally in the market for country killed meats. Prices were generally stationary with a daily cleanup of offerings. Even beef was steady.

PORTLAND GRAIN

PORTLAND, Ore., Dec. 13.—(AP)—Grain: Wheat:

May, open, 85½; high, 85½; low, 85¼; close, 85¼.

Dec., high, 82 3-4; high, 82 3-4; low, 82¼; close, 82¼.

Cash: Big Bend bluestem, 90½; dark hard winter, 12 per cent, 96; do 11 per cent, 88½; soft white, hard winter, northern spring and western red, 82½; western white, 81½.

Oats: No. 2 white, $33.50.

Corn: No. 2 E yellow, $42.50.

Millrun standard, $23.50.

Today's car receipts: Wheat, 26; barley, 1; flour, 14; corn, 1; oats, 1; hay, 4.

CHICAGO LIVESTOCK

CHICAGO, Dec. 13.—(AP)—(U. S. Dept. Agr.)—Hogs: 39,000; direct 14,000; slow, 10-15 lower; some bids off more on light weights, better grade weights above 250 lbs. largely $6.10 and $6.15, top $6.20; 200-240 lbs. $5.65-6.10; 170-190 lbs. $5.00-30; packing sows $5.50-65, best 5.75.

Cattle: 8,000; market uneven active on better grade steers and yearlings; supply small; top light and long yearlings absent, best around $9.25; best 1352 lb. steers $9.50; several loads heavies scaling 1300-1500 lbs. selling at $7.75-8.50; lower grades steady; no reliable outlet, however, for two-way little light cattle ordinarily on stocker account; vealers, aside from few shipping specialties at $6.00, weak to 25 lower at $5.00 down to $4.00.

Sheep: 10,000; fat lambs in fairly broad demand, bidding fully steady early, asking strong to unevenly higher, sheep steady, feeding lambs in moderate numbers, undertone weak; early bids and few sales good to choice native and fed western lambs around $7.00; one load to shippers $7.10; others held at $7.25 upward, slaughter ewes $2.25-3.00 mostly; light weights quotable $3.25; early sales feeding lambs $5.75 downward.

HOPS UNCHANGED

NEW YORK, Dec. 13.—(AP)—Hops unchanged.

On the Day of Hearts," in Hungary, gingerbread valentines are popular.

"A" League Hoop Opener Postponed

SPRINGFIELD, Dec. 13.—(Special)—The "A" league hoop opener set for Friday night at the local gym between Springfield and Lebanon high school teams, has been indefinitely postponed, it was announced here today.

The games will be played at a later date. No reason was given for the postponement.

CHRISTMAS GIFTS FOR THE ENTIRE FAMILY
WILLIAMS SELF SERVICE

CREOMULSION
Your own druggist is authorized to cheerfully refund your money on the spot if you are not relieved by Creomulsion.
COUGHS

Eugene Register-Guard

Entered at Postoffice in Eugene, Ore., as Second Class Mail Matter. The Eugene Register-Guard is a member of the Associated Press. The Associated Press is exclusively entitled to the use for publication of all news dispatches credited to it or not otherwise credited in this paper and also all the local news published herein. All rights of publication of special dispatches herein are also reserved. The Eugene Register-Guard is a member of the Audit Bureau of Circulations.

The Register-Guard assumes no financial responsibility for errors which may appear in advertisements published in its columns, but in cases where the paper is at fault will reprint that part of an advertisement in which the typographical mistake occurs.

Subscription Rates

By Carrier, yearly in advance ... $5.00
By Carrier, monthly ...
By Mail in Oregon, yearly ... 4.00
By Mail in Oregon, 6 months ... 2.
By Mail in Oregon, 3 months ... 1.
By Mail in Oregon, 1 month ...
Outside of state, monthly ...
Outside of state, yearly ... 5.0

Subscribers changing address should give both old and new address.

Want Ad Rates
(Effective May 1, 1932)

Single Insertion, per line ... 11 1-
Two Insertions, per line ...
Three Insertions, per line ...
Seven Insertions, per line ...
One Month, per line ... $1.
(Minimum Charge—25c)

No ad taken for less than two lines. Five average words count to a line.

1

Lodge Notices 11

McKENZIE RIVER LODGE No. 195 A. F. & A. M. Special meeting Thurs., Dec. 13, 7:30 p. m. Work in E. A. degree. All visiting Masons cordially invited.

Funeral Directors 12

POOLE FUNERAL HOME Ph. Eugene 723 or Springfield 62

VEATCH FUNERAL HOME Phone 112 Pearl St. at Tem

BRANSTETTER-SIMON CHAPEL Phone 433—1152 Olive St.

Florists 13

FLORAL DESIGNS and potted plants KIRKLAND'S, Rex. Bldg. Ph. 1

RAUP'S For Better Flowers Ph. 6

Card of Thanks 14

WE wish to thank our many friends for their floral offerings and other expressions of sympathy during our recent bereavement.
CHARLIE CARTER and FAMILY
WALTER CARTER and FAMILY

Lost and Found 15

LOST—On 11th St. bus, child's umbrella in Meier and Frank carton. Ph. 2088-J.

FOUND—Dark red Irish setter. Bang's Place, 2½ mi. N. Elmira.

LOST—Horn rimmed glasses in black leather case. Return to Reg.-Guard.

FOUND—Lady's pocketbook on highway. Call at Reg.-Guard office.

LOST—Pair black suede gloves. W. Bdwy. Return to Reg.-Guard.

Transportation 16

STAGES ALL POINTS
Headquarters of United Stages at HOTEL HOFFMAN
Broadway and Willamette—Ph.
tion to So. Cal. Will share driving

$1.85 to Portland. $3 Round Trip
Leaves 8 a. m. and 11 a. m.
DOLLAR STAGES, INC.
Depot, 49 E. Broadway. Phone

WILL drive to South. Calif. for transportation. Reference. C. Sherman. Oakridge.

TAKE man to Calif. in exch. for helping load truck. 530 Reg.-Guard.

Real Estate for Sale 20

5 A. CLOSE IN—Cosy cottage, barn, chicken house, garage, cellar, Electric water system. $1100.
FINE E. FRONT LOT close to grade and Junior High Sch. Paving paid. $350.
BEAUTIFUL 9-10 A. close in $275.
BACK LOT between U. of O. and center. 66 by 60 next to alley. Also 16 by 24. $125.
SAM RUGH REALTY COMPANY
1029 Willamette—Ph. 64

SPECIAL OFFER PAYING BUSINESS
Attractive, up-to-date and well established "Fountain Lunch" business in fine location. $850 down, balance $40 per mo.
SAM RUGH REALTY CO.
1029 Willamette—Ph. 64

Ph. 137—REALTORS—Ph. W. Bdwy.
McCULLY REALTY CO.

Wise Men Will Buy These Overcoats Now

ONE HUNDRED SMARTEST NEW

Pure Wool Hand Tailored

OVERCOATS

All by nationally famous makers of fine clothing—a large part of them new this week. Just in time for

CHRISTMAS GIFTS

Buy them for the finest gifts—buy them for yourself—buy them now—at this extra low price of

$25

They'd Be Good Values at $10.00 More.

Stetson and Mallory Hats
$5 $6 and $6.50

Socks, Gloves and Mufflers to Match

Eric Merrell
CLOTHES FOR MEN
"THE ARROW SHIRT STORE IN EUGENE"

PACIFIC GREYHOUND *announces*

ON SALE DEC. 13th to JAN. 1, BE BACK BY JAN. 12, 1935

This year go by Greyhound. The frequent service saves time and the low fares save money. Ride in a deep cushioned seat in a comfortably heated bus behind one of America's best drivers.

EXAMPLES OF LOW ROUND TRIPS from EUGE

		Buses Daily
SALEM	$ 2.20	8
ROSEBURG	2.25	4
PORTLAND	3.75	8
MEDFORD	5.50	4
SAN FRANCISCO	17.55	5
LOS ANGELES	26.70	5
SAN DIEGO	30.35	5

Similar low fares to all other Pacific Coast and Eastern points

DEPOTS
HOTEL OREGON—Phone 1860
W. A. Cummings, Agent

PACIFIC GREYHOUND LINES

WRESTLING

EVERY THURSDAY - - - 8:30 P. M.

EUGENE ARMORY

JACK REYNOLDS vs. DEL KUNKLE
(World Welter Champ)—(1 Hour)

BILL CAZZELL vs. BOB CASTLE
(45 Minutes)

PUG RYAN vs. OTIS CLINGMAN
(30 Minutes)

BOBBY SAMPSON vs. WES NELSON
(1 Fall)

EUGENE WRESTLING COMMISSION
HERB OWEN, Promoter