:-: City News Notes :-:

WHAT'S DOING
Tuesday

12 noon.—Weekly luncheon of Eugene Rotary club, Osburn hotel.

t Eugene Hospital—
The week-end report from the Eu-ene hospital listed as admitted, Baby Wilson, Donald Swafford, Mrs. B. Pierce, Mrs. Marjorie Lynn, Mrs. Marie Houk, Helen Poweroy, Mrs. Carl Anderson; and as dismissed, Charles Rockwell, Rachael Nelson, S. Reed, W. G. Rietz, Donald Swafford, Mrs. May Denney.

alifornians To Fish—
Mr. and Mrs. J. G. Bowers of Inglewood, Cal., and Mr. and Mrs. Harry R. West of Los Angeles were Eugene Monday on their way up the McKenzie river where they will spend their vacation fishing. Mr. West is employed in the sheriff's office in Los Angeles.

inance Committee To Meet—
The final meeting of the finance committee of the general committee on arrangements for the recent department convention of the Spanish war veterans will meet Tuesday night and it is expected that after all bills have been paid there will be a small surplus in the convention fund, according to members of the committee.

as Fine Prune Crop—
Dr. W. C. Schaefer, dentist of this city, will start drying his prunes on his farm three miles south of Dallas this week. He has a fine crop this year, much better than reported in many other orchards in the same locality and better than in Lane county, as a rule.

Address Rotary—
Dr. R. W. Leighton of the University of Oregon school of education is to be the speaker for the weekly meeting of the Eugene Rotary club, Tuesday noon at the Osburn hotel. He will discuss Crater Lake survey done by a group of faculty people last year.

isiting In Ashland—
Mrs. Florence Whiteaker of this city is visiting her sister, Mrs. George T. Dunn, in Ashland. She accompanied her brother and sister-in-law, Mr. and Mrs. Horace Burnett, to that city last week. Mr. and Mrs. Burnett have returned.

abbit Men to Meet—
The postponed meeting of the Angora Wool Growers' association of Central Oregon will be held Wednesday evening at the chamber of commerce. All interested in the Angora rabbit wool industry are urged to attend.

ll Go On Tour—
Carl Robertson and S. Y. Bartholomew of this county are planning to join in the state irrigation tour Wednesday, the second day, according to C. S. Fletcher, county agricultural agent. On this day irrigation of garden truck and small fruits will be featured.

Rhododendron—
Mrs. Louis Waldorf and Mrs. E. Cook are spending two weeks at the Waldorf cottage at Rhododendron. Louis Cook and Warren Waldorf spent the day in Portland while Mr. Cook and Mr. Waldorf took their wives up to the resort.

C.C. Boys Paroled—
Edison Mills and Frank Macomber, members of the CCC company at Reading, were sentenced by Police Judge R. S. Bryson Monday to serve five days each in the city jail on a charge of being drunk, but they were paroled to Captain White, commanding the company. A. W. Walker was fined $10 on a similar charge.

Meet Wednesday—
Members of the Wesley Foundation of the First Methodist Episcopal church are asked to meet at 7:30 o'clock Wednesday evening at the church to plan with the committee for the meetings and socials to be held during the remainder of the summer.

vitation Extended—
Miss Margaret Coddeback, 1950 Fairmount boulevard, is holding open house Tuesday evening from 7 to 9 o'clock that friends and any persons interested may view her Japanese collection.

Accident—
Mrs. Marie Houk is in the Eugene hospital, suffering from a number of minor cuts and bruises received when a car she was riding in turned over at Walking Point late Saturday night. Doctors report her injuries not serious.

t In Eugene—
Mr. and Mrs. E. A. Rolph of Minneapolis, Minn., visited over the week-end with Mr. and Mrs. Lawrence Rees. They are temporarily located in Portland and expect to make their home in Oregon.

Local Hospital—
The report from the Pacific hospital Monday morning, listed as admitted, Basil Williams, and as dismissed, Mrs. Ines Brooks and baby.

s Stolen—
E. Baxter, 871 Fifth avenue, reported to city police the theft of a traveling bag from his car while it was parked at his home Sunday.

s From Leaburg—
E. K. Striker of Leaburg was in Eugene on business Monday. Mr. Striker operates a farm and a wayside lunch place.

ress To Picnic—
The Spanish war veterans and members of the auxiliary are planning a picnic in the Skinner butte park this Monday evening, with a 6:30 dinner.

e On Fall Creek—
F. M. Morse, county engineer, was on Fall creek and vicinity on road business Monday.

To Idaho—
Dr. and Mrs. L. N. Temple and Dr. and Mrs. R. T. Burnett left Friday for a trip to Spokane, Wash., and Sand Point, Idaho.

Miss Goold On Vacation—
Miss Edna Goold, county health nurse, is on her vacation and is spending the time in Canada. She left last Wednesday.

Here From Wendling—
F. C. Matteson well-known resident of the Wendling district, was a visitor in Eugene Monday.

In From Junction City—
Mrs. G. Strome of the Junction City district was a Eugene visitor Monday.

Tax League Meeting—
The Crow Tox league is to have its regular meeting Wednesday evening at 8 o'clock in the Crow gymnasium.

In Records

BUILDING PERMITS

P. M. Rayburn, repairs to residence at 211 Monroe street, $60.

Eugene Hospital and Clinic, repairs at 1162 Willamette street, $1000.

John Lammers, platform at 1294 Willamette street, $40.

Mrs. Louisa Kellems, to repair porch at residence at 828 Twelfth avenue east, $20.

Mrs. William Kneeland, to build concrete steps at 1139 Pearl street, $25.

MARRIAGE LICENSE

Louise F. Waske of Goshen and Ruth Van Boskirk of Eugene.

BORN

WEBER—At the Nelson Maternity home on August 4, 1934, to Mr. and Mrs. H. B. Weber, 1753 Walnut street, a son.

LAKE—At the Nelson Maternity home on July 31, 1934, to Mr. and Mrs. L. L. Lake of Noti, a son.

HAYDEN—At the Pacific hospital, Sunday, Aug. 5, 1934, to Mr. and Mrs. Jess Hayden, 1455 Second avenue west, Eugene, a son.

McCLURE—At the Pacific hospital, Sunday, Aug. 5, 1934, to Mr. and Mrs. Noel McClure, Signal, Ore., a son.

LYNN—At the Eugene hospital, Sunday, Aug. 5, 1934, to Mrs. Marjorie Lynn, 331 Tenth avenue west, Eugene, a daughter.

Obituaries

George Baxter Rhinevault

George Baxter Rhinevault died early Monday morning at the Pacific hospital.

Funeral services will be held Wednesday at 2:30 p. m. in the Poole chapel at Springfield, Dr. E. V. Stivers officiating. Interment will be in the Laurel Grove cemetery.

Mr. Rhinevault was born May 25, 1903, in Springfield, and attended school in Fall Creek. On Nov. 24, 1924, he was married to Miss Maude Sankey in Springfield. They moved to Klamath Falls, then back to Springfield the first of July of this year.

Besides his widow, Mr. Rhinevault is survived by his two sons, George Baxter Rhinevault, Jr., and Robert E. Rhinevault; his parents, Mr. and Mrs. Samuel Rhinevault; one brother, Asa, of Winberry; and two sisters, Mrs. Margaret Baughman of Honolulu and Miss Eunice Rhinevault of Springfield. He was a member of the Methodist Episcopal church.

Scientists Listen To Sermon on Love

"Love" was the subject of the lesson-sermon in all Churches of Christ, Scientist, on Sunday, August 5.

Among the citations which comprised the lesson-sermon was the following from the Bible: "Thou therefore, my son, be strong in the grace that is in Christ Jesus . . . Study to shew thyself approved unto God, a workman that needeth not to be ashamed, rightly dividing the word of truth" (II Tim. 2:1, 15).

The lesson-sermon also included the following correlative passages from the Christian Science textbook, "Science and Health with Key to the Scriptures," by Mary Baker Eddy: "What we most need is the prayer of fervent desire for growth in grace, expressed in patience, meekness, love, and good deeds. . . . The habitual struggle to be always good is unceasing prayer. . . . Simply asking that we may love God will never make us love him; but the longing to be better and holier, expressed in daily watchfulness and in striving to assimilate more of the divine character, will mould and fashion us anew, until we awake in His likeness" (p. 4).

Armour Winner of Canadian Gonfalon

TORONTO, Aug. 6.—(AP)—For the sixteenth successive year, Canada's niblick-wielders have permitted the dominion's open golf championship to slip across the border.

Tommy Armour, the "Black Scot" from Chicago, put together rounds of 69-73-71-74 for a 72-hole total of 287 to win the title Saturday and preserve intact the string of United States victories which began in 1919.

Roast spiders are considered a delicacy by the New Caledonian Islanders of the South Pacific.

Furniture Repairing
Refinishing, Upholstering
● Expert Workmen
Applegate Furniture Co.
Phone 861 11th and Will.

Humming Bird
FULL FASHIONED HOSIERY
Unconditionally
Guaranteed At
WILLIAMS SELF SERVICE

BELKNAP ARGUES DATE OF ANCIENT GREEK FESTIVAL

Way back in 500 B. C. Aristophanes wrote a comedy entitled "The Acharnians." A festival in honor of Dionysus was involved in the plot.

Since that time, or for a good many hundred years at least, scholars have assumed that the festival was celebrated in the winter in honor of the god in the villages of Attica.

Now comes George N. Belknap, assistant editor at the University of Oregon, and for several years an advanced student in Greek and philosophy, who in an article just published in the "Journal of Hellenic Studies," a London periodical, upsets this long-held contention by arguing that this "Attic Rural Dionysia" actually was a spring festival and not winter, as has been assumed.

The Journal of Hellenic Studies is published twice each year by the Society for the Promotion of Hellenic Studies, an international organization with headquarters in London. It accepts contributions only from recognized scholars, and publication in its pages is regarded as a mark of distinction. The fact that it has published Mr. Belknap's article lends support to his argument concerning the date of the festival in question.

"The question raised is of some importance," Mr. Belknap says. "Aristophanes tells us in 'The Acharnians' just about all we know concerning the ritual of the Attic Rural Dionysia. In the past it has been the custom to reconstruct the ritual of the winter festivals from gleanings and inferences from this play, and to admit almost complete ignorance of the ritual of the spring Rural Dionysia. If my argument has any weight, we know more about the spring festivals and less about the winter festivals than scholars have thought."

REAL ESTATE TRANSFERS

J. B. Gay etux to George Franks etux—lots 3 and 4 blk 9 Douglas Gardens—$10.

M. Monte Bettman etal to State of Oregon—tract in or near blk 1 Florence $45.20.

John F. Kelly etal to E. E. Clapper etux—30 A tp 16 S R 4 E—$10.

Tony Sparmblek to Hills Creek Lbr. Co.—SW¼ of NE¼ sec 21 tp 18 S R 1 W—$10.

Susan Lajoie to Aurilla Rogers etal—E½ of SW¼ of SW¼ sec 4 tp 20 S R 3 W—$10.

T. S. McKee etal to Valta Vena Holmes etal—22 A tp 20 3 W—$10.

F. E. Skinner to Chas. C. Colclesser etux—6 A tp 17 3 W—$10.

Barney Bryan Taylor etux to Eugene H. Long etux—130 A tp 17 1 W—$1.

Helen Larimer Campbell etux to Wilbur Winfrey etux—11.47 A tp 19 1 W—$10.

Old steel oil barrels were used to make heating stoves for destitute families in Joplin, Mo.

E. W. SCRIPPS AND HIS BRIDE!

Members of two of Seattle's prominent families were united when E. W. Scripps, chairman of the board of the Scripps League of Newspapers, wed Mary Oldham, daughter of Mr. and Mrs. Robert P. Oldham. Only immediate members of the two families attended the quiet ceremonies.

Springfield News Items

Swimming Classes Have Large Turnout

SPRINGFIELD, Aug. 6—(Special)—Around 40 persons, mostly children, are signed for the swimming classes sponsored by the Red Cross which started today at Willamette Park, under the direction of Arthur Porter, assisted by six lifeguards. Many more are expected to sign at the pool.

The city is furnishing a truck for transportation and it leaves from the city hall each day at 9:45, returns at noon, and leaves again at 1:45 to return at 4:30.

This swim program will be held for two weeks with classes from 10 in the morning until 8:30 in the evening. For the first time in several years a class for men has been organized. It is at 7:30 p. m.

DRILL TEAM TO PRACTICE

SPRINGFIELD, Aug. 6—(Special)—The Neighbors of Woodcraft drill team is requested to be at the I. O. O. F. hall Tuesday evening at 7:30 o'clock for a drill practice, as there is to be an initiation Wednesday evening at the regular lodge session. All members of the drill team are required to be present at that time, said Mrs. Roy Stevens, captain.

SPRINGFIELD PERSONALS

SPRINGFIELD, Aug. 6—(Special)—Bert Billons, who has been absent from his work with an infected hand, has returned to his job at the Lewis Lumber company at Pengra.

Mrs. Floyd Williams of Newport is visiting her sister, Mrs. Ben Jackson at her home at Fall creek.

Mr. and Mrs. S. S. Delp and daughter Betty Lou, attended the state highway picnic held at Elkton Sunday.

Constance Stang is visiting in Springfield for several days with her aunt, Mrs. Walter Rust. She lives at Walterville.

Rev. Dean C. Poindexter of the Springfield M. E. church is leaving Tuesday to join his family who are at Florence. They will all return here the latter part of the week.

The regular prayer service of the Methodist church will be held Thursday evening, August 9, announces the pastor, Rev. Dean C. Poindexter.

Rev. and Mrs. R. E. Rolens and son were guests of Rev. and Mrs. Braun at Veneta Sunday.

Mr. and Mrs. H. C. Delp of Corvallis have returned to their home after visiting here with Mr. and Mrs. S. C. Delp.

Roma Rene returned Saturday evening to Springfield from a month's visit in Texas with relatives.

Kenneth Delassus, who was expected here Sunday to spend his vacation at the home of his mother, Mrs. Riley Snodgrass, did not come as his vacation was postponed.

Harry Whitney, Frank Sidwell and Ernest Skinner came down the river in a boat from Hendricks bridge on a fishing trip Sunday. A fair catch was reported.

MRS. McMURRAY VISITS

SPRINGFIELD, Aug. 6—(Special)—Mrs. J. C. McMurray, former resident of Springfield, was the guest the past week-end of Mrs. Olive J. Rebhan. Mrs. McMurray now lives in Grants Pass. On Friday afternoon party was given for Mrs. McMurray, which was a potluck affair with 12 guests.

M. E. Board Meet Is Slated For Monday

SPRINGFIELD, Aug. 6—(Special)—The first official board meeting of the Methodist church for this year's conference will be held Monday evening at 8 o'clock at the church, announces Rev. Dean C. Poindexter, pastor.

Plans for the fall work program will be discussed at this time.

The Epworth League cabinet of the Methodist church is also meeting Monday evening at the church. The session will start at 7 o'clock.

A joint Women's Missionary meeting will be held Wednesday, August 8, at 2:30 at the church.

Concert of Famous Singers Is Tuesday

SPRINGFIELD, Aug. 6—(Special)—All Springfield is eargerly awaiting the concert of the famous Cotton Blossom Singers, representing the Piney Woods Farm Life school of Piney Woods, Mississippi, who will appear here at 8 o'clock Tuesday evening, sponsored by the Baptist, Christian and Methodist churches.

No admission is being charged, but a free-will offering will be taken for the benefit of the Piney Woods school. This school is Christian but non-sectarian and has no special source from which to draw funds and must depend upon free-will offerings and personal donations given by the friends contacted by the Cotton Blossom Singers.

SERA CANNERY OPERATES

SPRINGFIELD, Aug. 6—(Special)—The SERA cannery is at Springfield now, located at 6th and Main, and is doing a rushing business in canning fruits and vegetables. On Saturday, 450 cans were canned by the workers. The cannery will be in Springfield this week.

R. N. A. Picnic Will Be Held Wednesday

SPRINGFIELD, Aug. 6—(Special)—The Royal Neighbors of America of Springfield are holding their annual all-day picnic Wednesday, August 8, at Midway park, instead of Tuesday as was announced. This picnic is always one of the most anticipated events of the year by the Royal Neighbors.

MRS. COLE HONORED

SPRINGFIELD, Aug. 6—(Special)—Mrs. Ralph Cole (Jean Scott) of Suisun, California, who is visiting her parents, Mr. and Mrs. W. J. Scott, was the honored guest at a party Friday evening at Swimmers' Delight by Mrs. A. B. Van Valzah's Methodist Sunday school class. A watermelon feed was held.

FAREWELL PARTY GIVEN

SPRINGFIELD, Aug. 6—(Special)—Miss Bennetta Miller was the honor guest at a surprise farewell party held Friday at the home of Miss Marge Burkhart on Willamette heights. Miss Miller leaves Thursday for San Francisco to attend school during the coming winter.

REBEKAHS MEET TONIGHT

SPRINGFIELD, Aug. 6—(Special)—Juanita Rebekah lodge will hold its regular business session Monday evening at the I. O. O. F. hall.

LOVE'S BEAUTY SALON—Ph. 991

JACKSON, WATERS? TAKE YOUR CHOICE

Wrestling fans are eating, sleeping and breathing this week's match. Never in Eugene grappling history has there been such a difference of opinion, and so many claims and counter-claims.

For when Bulldog Jackson and Texas Teddy Waters tangle at the armory Thursday night, Eugene will be in two armed camps, members of both hating each participant, but confident that their choice will win.

Jackson supporters point to the Bulldog's toughness. Waters supporters point to Ted's superior grappling ability. Both sides admit that there won't be much wrestling, though, and predict that the boy that gets the first clean right is apt to win.

No matter who wins, though, it should be a great battle. There's no question in fans' minds regarding the merit of the two principals. They're by far the toughest men in the vicinity at present, and the winner will undoubtedly reign until the oft-postponed return of the mighty Thor Jensen.

WOOL MARKET QUIET

BOSTON, Aug. 6.—(AP)—(U. S. Dept. Agr.)—The wool market was very quiet. Quotations were unchanged from the levels to which they were revised the middle of last week.

Estimated receipts of domestic wool reported to the Boston grain and flour exchange during the week ending Aug. 4, amounted to 24,386,200 pounds compared with 10,844,000 the previous week.

Live-Love-Learn

3 Free Lectures
—by—
Gilbert Thayer
Noted Physical and Mental Analyst
BALLROOM
Eugene Hotel
Tues.-Wed. Thurs. Aug. 7-8-9 At 8:15 P. M.

Learn how to make chemical changes in the blood that will bring to you
Health--Youth--Happiness
The New Science of Growing Young

Learn how wrong food combinations cause people to be blue, despondent, melancholy, discouraged and a failure in life.

WHAT FOOD COMBINATIONS CAUSE:
Heart Trouble? Cancer? Acidosis? Rheumatism? Brights Disease? Diabetes? Asthma? Hay Fever? Gall Stones? Constipation? Uncontrolled Emotions? Nervousness? Tuberculosis? Loss of Memory? Lack of Concentration?
AND OVER 300 OTHER DISEASES?

Gilbert Thayer has had over one hundred eighty thousand patients.

THERE ARE NO INCURABLE DISEASES

These lectures are of vital importance to every man and woman in Eugene

BRING YOUR QUESTIONS—Learn the cause of every disease

3 NIGHTS ONLY—EACH DIFFERENT
ADMISSION FREE NO COLLECTION

Auspices National Health Bureau of America

Copyright, 1934, R. J. Reynolds Tobacco Company

ELLSWORTH VINES, JR.
AFTER 5 HARD SETS—

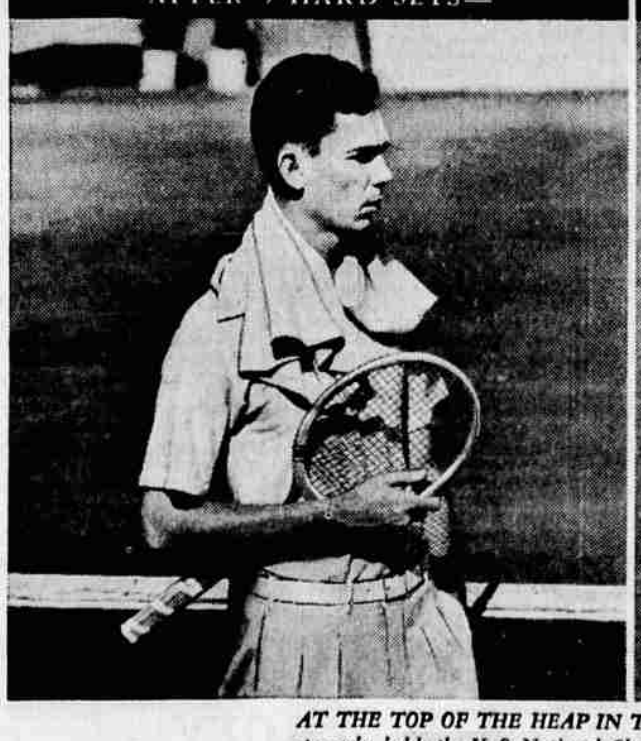

—and then he Smoked a Camel!

AT THE TOP OF THE HEAP IN TENNIS! That is the enviable position of Ellsworth Vines, Jr., the spectacular young Pasadena athletic star who holds the U. S. National Championships for 1931 and 1932, and has now swept through the 1934 professional ranks as well!

YOU'LL enjoy this pleasing "Energizing Effect ___"

When you've used up your energy at work or play—smoke a Camel and notice how soon you feel your flow of natural energy snap back.

This experience, long known to Camel smokers, has now been confirmed by a famous New York research laboratory. Camel smokers enjoy a positive "energizing effect" ...a healthful and delightful release of natural, vibrant energy. Millions have found this to be true. A typical Camel experience is this, Ellsworth Vines, Jr. speaking—

"Championship tennis is one of the fastest of modern sports. After four or five sets, you sometimes feel that you just can't take another step. That's when a Camel tastes like a million dollars. Not only does the rich, mellow fragrance appeal to my taste, but Camels have a refreshing way of bringing my energy up to a higher level. And I can smoke all the Camels I want, for they don't interfere with my nerves."

So, whenever you want a "lift," just smoke a Camel. You can smoke them steadily. For the *finer, MORE EXPENSIVE TOBACCOS in Camels never get on your nerves.*

CAMEL'S Costlier Tobaccos never get on your Nerves

● Camels are made from finer, MORE EXPENSIVE TOBACCOS —Turkish and Domestic—than any other popular brand.

"Get a LIFT with a Camel!"