CIVILIZATION OF ANCIENT MAYAS IS WETHERBEE TOPIC

The civilization of the ancient Mayas, Central American people whose era dates from 3485 B. C., was described for Kiwanis club members Monday noon by Dr. J. R. Wetherbee, who recently returned from a trip in Guatemala and through the Panama canal.

In Guatemala Dr. Wetherbee visited old Mayan ruins which date hundreds of years before Christ. Besides the temples and palaces, of great interest to the student of Mayan culture are the five-year monuments, erected every half decade, upon which in carvings and heiroglyphics the Mayans told of all the important events occurring in the previous five years.

On these monuments and also on the temples the Mayans showed that they had a conception of art and sculpture far superior to that of the ancient Egyptians and Syrians, Dr. Wetherbee declared. They could draw in profile and understood foreshortening and perspective with a skill which satisfies modern critics.

Many of the five year monoliths have been discovered by archeologists working among Mayan ruins in recent years, and for one 200-year period such monument has been located, Dr. Wetherbee said.

The Mayans worked out three calendars, based on the sun, the moon and the ascendancy of Venus. The solar calendar was so accurate that only one day was lost in 300 years, the speaker said. This calendar divided the year into 18 months of 20 days each, with an additional month of five days, during which it was considered bad luck to start a new enterprise. Their witch doctors foretold eclipses.

The Mayans had an accounting system which enabled them to calculate into the millions, according to Dr. Wetherbee. They understood the manufacture of fine textiles, and their monoliths show that they had a knowledge of beautiful brocades. They originated the first phonetic alphabet. They are said to have understood and practiced agriculture 4000 years before Christ.

The Mayans also had written and bound books at the time the Spaniards came to America. The Spanish priests gathered up all these books and destroyed them, and only three, in Dresden, Paris, and Madrid, are known to have survived, according to Dr. Wetherbee. The talk was illustrated with about 50 slides.

The club decided to hold its annual golf tournament and picnic on Monday, June 18, at the Oakway golf course. George Babcock, William Barton and Walter Garrett will be in charge of the golf tournament.

Radio Programs

TUESDAY, JUNE 5

KORE, Eugene

4:45 p. m., twilight shadow; 5:30, NBC; 5:45, piano soliloquy; 6, dinner concert; 6:30, Bud and Harry; 6:45, news parade; 7, Eb and Zeb; 7:15, song melodies; 7:30, Beneficial revue; 8, the ballot box; 8:15, hit tunes; 8:30, dream boat.

KOAC, CORVALLIS

4 p. m., on the campuses; 4:30, games for boys and girls; 5, parade of melodies; 6, lines on life, James M. Morris; 6:15, press radio news bureau; 6:30, evening farm hour; 6:45, market and crop reports and weather forecast; 7, Oregon milk control board, "The Law and How It Works"; 7:15, Dr. D. C. Smith, "Canada Thistles"; 7:30, music; 8, musicale; 8:15, Hazel P. Schwering, dean of women, University of Oregon; 8:30-9, music.

KGW, Portland

4:30 p. m., Sarah Kleindler; 4:45, Captain Annie; 5, Frank Merriwell; 5:15, piano surprises; 5:30, Clyde Barr; 6, Palmolive; 7, Amos 'n' Andy; 7:15, Gene and Glen; 7:30, Barney Lane; 8, Ben Bernie; 8:30, Death Valley; 9, Covered Wagon days; 9:30, orchestra; 9:55, Vagabond; 10, news; 10:15, orchestra; 10:30, news; 11, orchestra; 11:30-12, Club Victor.

KOIN, Portland

3:30 p. m., The Journal newspaper of the air; 4:30, St. Louis Blues; 5, Joe and Dolly, Save a Life Club; 5:30, Helen Nagin, pianist; 5:30, Minneapolis symphony; 6, Camel caravan; 7:30, Earl Hines' orchestra; 6:45, concert; 7, Harlem Serenade; 7:15, Million Dollar Babies; 7:30, Gene Baker, the Wanderer; 7:45, voice of experience; 8, comedy stars of Hollywood; 8:15, The King's Guards, Fahey Flynn; 8:30, Maury H. B. Paul, Elizabeth Ardent; 9, Hodge Podge Lodge; 9:30, fights broadcast; 10:30, Art Archerin's orchestra; 11, Woodworth's Montmartre orchestra; 11:30, midnight moods.

DEAD MAN IS PILOT

NORTH BEND, Wash., June 5.—(AP)—The dead hand of John Rampton guided his trawler at full speed through the breakers off Long Beach late Saturday and landed the boat high and dry without taking on a drop of water. The fisherman apparently died of heart failure about three hours before the boat came ashore. His body caught in the steering wheel, hanging there in almost the same position it had assumed in life. The engine was still running when the boat hit.

WELCOME LIONS
DANCE AT
Wintergarden
Tonight
Music By
Pat Hart's Orchestra
Gents 25c Ladies 10c

SALUTING COMMANDER-IN-CHIEF!

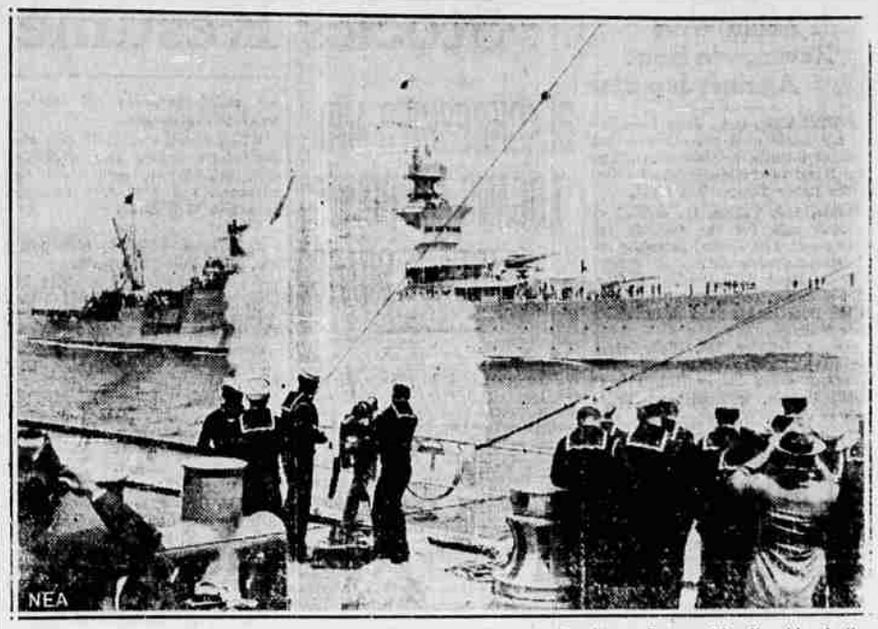

It was a roaring tribute the coast guard ship "Mohave" gave President Roosevelt's flagship Indianapolis when, as shown here, she glided by to review the great naval spectacle outside New York harbor. The gun crew of the Mohave is seen firing the 21-gun salute.

Lions Mix Fun With Business As "Solemn" Confab Roars On

FLOWERS were placed in the rooms of all convention delegates and visiting ladies by the Eugene Lions club members and wives. And imagine if you can, that it would happen really—"Frosty" Olsen, Salem florist, was the one who was overlooked with these tokens!

• • •

Any Lion calling Rev. W. Murray Allan, chairman of the Lions International board of directors, Reverend, instead of "Bill" is to be fined, it was announced at the Monday luncheon.

• • •

And speaking of fines, Dr. Paul Dutton, popular Portland member, who is to preside as toastmaster at the governor's banquet, Monday evening, was whisked away by an honest-to-goodness policeman during the Monday luncheon, and the brother Lions left the luncheon with announcement that if each forked up 25 cents, Dr. Paul would be on hand for toastmaster.

• • •

Introduced as the pinch-hitter, extraordinary, Hugh E. Rosson, university graduate manager, told the club he had been called at 11 a. m. Monday to give a talk. He said he felt like the mummey, "pressed for time."

• • •

The largest presidents' breakfast ever held at a Lions convention came Monday morning with more than 65 present, Ed Garbade of Portland presiding.

• • •

A large wooden animal, looking something like between a horse, a mule, and possibly a lion, was stationed in the lobby of the Eugene hotel, marked, "delegate at large." T. R. Gillenwaters, Klamath Falls, had a fast ride on the animal down the aisle among the luncheon tables Monday.

• • •

Also in the lobby of the hotel is a beautiful statue of a lion, sculptured by Rex Sorenson, university artist. There is a possibility that duplicates of this statute may become emblems among the various clubs of the state.

• • •

Among former Eugene residents at the convention are Ralph Kletzing, advertising manager of the Salem Statesman, Salem, and formerly with both the former Register and the Eugene Guard here; and Walter Durgan, well known debater in his University of Oregon days and now an attorney in Corvallis.

• • •

As an added feature for the governor's ball, Monday evening, the Herschel Davis orchestra of Eugene will play.

Pinchot Declares Steel Men Arming

WASHINGTON, June 5.—(AP)—President Roosevelt was informed today by Governor Pinchot of Pennsylvania that the steel companies are arming in preparation for the threatened strike of workers.

Their talk was at a time when the president was leaving to Hugh S. Johnson the finding of means to avoid a strike. The NRA chief, while his aides would not admit it, was generally believed to be in conference at a hotel with W. A. Irwin of U. S. Steel.

On leaving the White House, Pinchot told newsmen he had called simply to report "the situation is bad."

Dillinger Reported Hiding in Hospital

BOSTON, June 5.—(AP)—The Boston American today quoted Joseph B. Keenan, assistant United States attorney general, as saying that John Dillinger, notorious mid-western outlaw, is in hiding in an Illinois hospital suffering from gunshot wounds.

The American quoted him as saying:

"The information on Dillinger came to federal agents from a source that received it direct from a Dillinger henchman. Agents are slowly but surely closing in on him and will not rest until they have him dead or alive.

Marcola News

MARCOLA, June 5—(Special)—Mr. and Mrs. L. A. Brassey of Long Beach, Cal. visited at the Jas. Henderson home Saturday. Mr. Brassey is to work for Swift & Co. and will make their home in Portland.

Mr. and Mrs. Walter Price visited Sunday at Tigard with Mrs. Price's sister, Mrs. McDonald and family and also at the Titus home in Portland.

Mrs. Lizzie Troxel returned to her home here Saturday. She had been visiting the past two weeks at the Alfred Piquet home at Santa Clara.

Mr. and Mrs. Orval Brallier and daughter, Arlene, Mrs. Larry Martz, Mrs. Lena Logan, Mr. and Mrs. Arthur Garrison, Leona Garrison, Miss Maxine Snodgrass, Frank Crenshaw, Mr. and Mrs. Walter Mays and daughters, Elma and Phyllis, Mr. and Mrs. Chester Lunceford and daughter, Audrey were dinner guests at the Riley Garrison home Sunday.

Mrs. Lizzie Ashley returned to her home at Newport Saturday after spending about a month here visiting at the home of her niece, Mr. and Mrs. E. Savage.

Mr. and Mrs. Henry Carter and family of Albany were visitors at the Frazier and B. B. Green homes here Wednesday returning home Thursday.

Phyllis Mays went home Sunday with her aunt, Mrs. Arthur Garrison of Horton, to visit for a while.

Mr. and Mrs. Orval Brallier, Mrs. Lena Logan, Mrs. Larry Martz returned to their homes at Klamath Falls Sunday. Charlie Garrison accompanied them. He expects to work in the box factory there again this summer.

Al Wilkins had the misfortune to loose one of his best dairy cows Sunday night. She got her head caught between two small saplings and broke her neck.

Mrs. Nellie Redding, Mrs. Lajorale and Mrs. Stella Fegles and daughter have spent the past week visiting at Tacoma and Portland.

The following spent Sunday evening at the George Eastham home playing five hundred: Mr. and Mrs. Wess Eastham and family, Mr. A. S. Cole, Mildred Cole, Mr. and Mrs. George Fisher, Virgil Hill, Luddy Hill, Bernice Hill, Lee Hill and Bernice Hill. Lunch of sandwiches, cake and coffee were served at a late hour.

Herman Mason was a visitor in Eugene Saturday afternoon.

EX-CRITIC GUILTY

SEATTLE, June 5.—(U.P.)—James Ashe, ex-Seattle literary critic, was found guilty on one of three charges of grand larceny yesterday. The jury returned the verdict after deliberating 71 hours. It recommended leniency. Sentence probably will be passed next Saturday. All three counts charged him with fradulently obtaining money from Mrs. Sarah Shannon, wealthy Seattle widow, by promising her sale of a book she wrote.

A lone chimney, last sign of the $5,500,000 fire that swept Atlanta, Ga., in 1917, destroying 1,938 buildings, was removed only recently.

Theaters

By R. W. J.

TUESDAY PROGRAMS

STATE: "Good Dame," with Sylvia Sidney, Fredric March. Ends Tuesday.

HEILIG: "This Man is Mine," with Irene Dunne, Ralph Bellamy. Ends Tuesday.

McDONALD: Double bill, "Twenty Million Sweethearts," with Dick Powell, Pat O'Brien, Ginger Rogers, plus "The Thin Man," with William Powell. Ends Wednesday.

COLONIAL: Double bill, "If I Had a Million," with Charles Laughton, George Raft and many others, plus "This is the Night," with Roland Young, Charlie Ruggles. Ends Tuesday.

• • •

Yesterday we told you about "Twenty Million Sweethearts." We intended the tone of the write-up to suggest that it was a good show. No mention of the "Thin man," its companion picture at the McDonald, was made. There was a reason. Sunday we saw "Twenty Million Sweethearts." 'Twas not till Monday that "Thin Man" came to our attention. "Sweethearts" is a good picture, with swell singing, acting and comedy. But "Thin Man" is one of the treats of the season. The smart dialogue of a sophisticated comedy, the smooth acting of two of the screen's finest troupers, William Powell and Myrna Loy, coupled with a cracker-jack plot by Dashiell Hammett. Most enjoyable picture we've seen in three months.

• • •

Mark up a score for "This Man Is Mine" at the Heilig. It's a problem drama handled in light comedy style, and it has what it takes, from excellent acting by the four principals, Irene Dunne, Ralph Bellamy, Constance Cummings and Kay Johnson, to finished plot construction. Story of young married couple, Irene and Ralph, and the arrival in their city of a former sweetheart of Bellamy's, Constance Cummings, a ruthless adventuress, out to "get" any man she took a fancy to. Irene's fight to save her man is a classic. Grand short subjects, too!

• • •

Which brings us to those two laugh riots George Godfrey has revived at the Colonial. Both are more than a year old, and both can be classed among the outstanding comedy hits of all time. First is "If I Had a Million," and its cast includes Richard Bennett, May Robson, Gary Cooper, George Raft, Charles Laughton, W. C. Fields, Alison Skipworth, and a dozen others. Second is risque farce, "This is the Night," starring Roland Young and Charlie Ruggles. It's a honey, too.

• • •

He was on the make for any dame he saw, but he fell in love with the one that stopped him. And he had a great battle reconstructing his code of ethics, too. "Good Dame," at the State, is the story of the hard-boiled carnival hot-shot whom Sylvia Sidney took in hand and made over to suit her fancies. Frederic March is the boy friend, and it's a wise-cracking comedy, punctuated with serious drama.

FORGER PARDONED

SALEM, June 5.—(AP)—Governor Julius L. Meier today issued a pardon to Earl Melvin Smith, who was sentenced to the state penitentiary for two years on a charge of forgery in Wasco county June 22, 1933. A pardon from the Multnomah county jail was issued by the governor to Kenneth Ambler, who was sentenced to one year last Jan. 18.

Declared Eugene's Greatest Amusement Event
AMERICAN LEGION .. CIRCUS
ARMORY—All this week, through Saturday night, June 9
18 ALL PROFESSIONAL CIRCUS ACTS FROM THE BIG TOP
FREE DANCING EACH NIGHT
SPECIAL CHILDREN'S MATINEE 2 P. M. SATURDAY
EVERYBODY WELCOME! PUBLIC INVITED!
25c

STATE
ENDS TONIGHT
SYLVIA SIDNEY
FREDRIC MARCH
—IN—
"Good Dame"
STARTS TOMORROW
I BELIEVED IN YOU!
Rosemary Ames
John Boles Victor Jory

Coburg Methodists Plan Silver Tea

COBURG, June 5.—(Special)—Methodist aid will have a silver tea in the annex of the church Wednesday afternoon, June 6, from 2 until 5 p. m.

The committee in charge includes Mrs. John Adair, Mrs. John McNabb, Mrs. George Neat, Mrs. Minnie Drury and Mrs. Howard Hall.

• • •

The Willing Workers' club held its last meeting at the home of Mrs. Mary Taylor. On Wednesday, June 6, the club will picnic on the bank of the creek near the Cramer Snyder home, provided weather conditions permit. If the weather is unfavorable, the club will meet at the home of Mrs. Hal Harrington and Mrs. Harry Harrington, who will be hostesses for the afternoon.

• • •

Mrs. Compton, president of the Lane county W. C. T. U., lectured in the Methodist church, Monday afternoon. Mrs. Compton pointed out handicaps liquor had on the growing youth and gave many helpful suggestions in building the characters of our young people.

• • •

Mr. and Mrs. Frank Lovelace celebrated their 55th wedding anniversary at their home Monday, June 4. Refreshments of ice cream and cake were served to Mr. and Mrs. Frank Lovelace, Mr. and Mrs. Charles Harrison, Mr. and Mrs. Otto Rapp, Mrs. Elizabeth Kull and Mrs. Florence Berkrem.

• • •

Coburg people who attended the strawberry festival at Lebanon Saturday were Miss Martha Harkins, Floyd Bell, Frank Deffenbacher, Fred Deffenbacher and Paul Longcoy.

Mrs. Mary Jarnagin, Mrs. Lea Jarnagin, Mrs. Loren Longcoy, Miss Leone Longcoy and Reese Jarnagin attended the music festival which was held in McArthur Court Sunday and was the opening of the annual state Lions club convention which is now in session in Eugene.

Mrs. Martha Stas visited with her daughter, Miss Marybelle Stas, at Belknap Springs, Sunday.

Mrs. Esther Skinner, Miss Juanita Skinner, Clifford Cone, Lloyd Skinner and Walter Skinner visited with Mr. and Mrs. W. F. Prather and Mr. and Mrs. Deney French in Corvallis Sunday. Leland Prather returned home with the Skinners to visit for a while.

Mr. and Mrs. John Adair and Miss Margaret Adair attended the graduation exercises at the Oregon Normal in Monmouth, Tuesday. Ben Adair is a member of the graduating class.

Mrs. A. J. Mountain, who has been visiting for some time with her son and daughter-in-law, Mr. and Mrs. John Mountain, has returned to Aumsville after attending commencement at Oregon State college Monday. Robert Mountain was a member of the graduating class. Mrs. Orville Lesley and Bert Adams accompanied Mrs. Mountain to Corvallis and also attended commencement.

Hilda and Verna Mae Gray, daughters of Mr. and Mrs. Vernon Gray of Marshfield, are spending a few weeks at the home of their grandparents, Mr. and Mrs. Carpus Gray.

News of Noti

NOTI, June 5.—(Special).—Mrs. Geo. Drinkwater was hostess to the Kill Kare Klub at her home Thursday, May 31. A potluck dinner was served at noon. The day was spent in embroidering for Mrs. Drinkwater. Those present were Mrs. Albert Perry, Mrs. Geo. Flynn, Mrs. C. C. Fisk, Mrs. John Yarborough, Mrs. Wm. Lee, Mrs. Ora Bourgies, Mrs. W. Jay, Mrs. Johnson, Mrs. Guard Huston, Mrs. Fred Wigle, Mrs. Sterling Hopper, Mrs. Elwyn Bayer, Mrs. Chester Mathews, Mrs. Owen Kayser, Mrs. Ed Bourgies, Mrs. E. B. Smith, Mrs. Roland Vaughn, Mrs. Joe Bergev, Mrs. Emmett Bothwell of Vaughn, Mrs. Braaten and Misses Zelpha Huston Roland Vaughn, Mrs. Joe Berger, Mrs. and Frenonda Brathers and the hostess. The next meeting will be at the home of Mrs. C. C. Fisk.

Mrs. Chester Mathews and daughter Florence Mae have returned home from Mattle Point where they spent about two weeks with relatives.

Mrs. Fred Connor and Mrs. Thomas Jones of Portland are visiting in Noti.

Wayne Hale, who was in a logging accident Wednesday was not as seriously injured as first reported. He is at the Eugene hospital recovering from shock and bruises.

Mr. and Mrs. Fred Connor and Mrs. Ragner Nordstien motored to Florence, Thursday. They returned the same day.

Lyle Hall made a business trip to Siltcoos the first part of last week.

Fred Duncan is moving to his ranch near Philomath. He is retiring from work connected with the S. P. railroad, having given 44 years of service.

McDONALD
12:30 CONTINUOUS 11:30
NOW TILL THURS.
A Melody of Love Notes
20 Million SWEETHEARTS
PAT O'BRIEN GINGER ROGERS
DICK POWELL ALLEN JENKINS
ALSO
Wm. Powell
"THIN MAN"
Myrna Loy

STAGE CALLS KIDNAP VICTIM!

The face that gazed at you beneath headlines of the Tucson kidnaping may be smiling from billboards soon, if the parents of 6-year-old June Boles accept the ten-week stage contract reported offered for June's appearance. Here's June in a new picture, dressed up and smiling, apparently none the worse for her 19 days' imprisonment by kidnapers near her Tucson, Ariz., home.

Drain News Notes

DRAIN, June 5.—(Special)—Memorial day was observed here by the following services at the community hall: Patriotic march while color bearers placed the flags in position; "Star Spangled Banner" by audience led by the chorus; invocation, W. C. Crouk; vocal solo, Mrs. Gilbert; reading, Mr. Trueblood; song, women's quartet; address, E. Elmer Coulter; "America," audience. A prize was presented to Martha Hult who competed in the poppy poster contest by the president of the American Legion auxiliary of Cottage Grove. The American Legion drum corps of Cottage Grove then led the way to the cemetery where the graves of the soldier dead were decorated and taps sounded.

• • •

Mr. and Mrs. Blackwell presented their music pupils in a recital recently at their home, the following pupils taking part: Mabel Graves, Howard Applegate, Anna Belle Davis, Mona Belle Patchen, Vaughn Boak, Alma Gibson, Marguerite Clark. The following guests were present: Mrs. D. C. Davis, Mr. and Mrs. Floyd Light, Mrs. George Book, Mrs. Graves all of Drain, Mr. and Mrs. L. V. Applegate and Mrs. Kruse of Yoncalla. At the close of the program, refreshments of punch and cake were served.

• • •

The members of the Needle club entertained their husbands with a picnic lunch recently at Sunnydale. Those attending were Mr. and Mrs. Floyd Light, Mr. and Mrs. Blackwell, Mr. and Mrs. H. A. Cool, Mr. and Mrs. Cland Patchen, Mr and Mrs. Kenneth Graham, Mr. and Mrs. A. H. Monson, Mrs. Gilbert and Marilyn.

• • •

Miss Verle Tracey and nephew, Rex Applegate of Roseburg came Tuesday and visited at the home of her aunt and uncle, Mr. and Mrs. John Hedrick over Decoration day.

Professor and Mrs. Light and son Jimmie left Wednesday for Idaho where Mrs. Light will visit her parents while Mr. Light attends summer school at University of Oregon.

Mrs. Hurley Mattoon and children of Oakridge visited relatives here Memorial day.

Mrs. Beulah Laken of the seventh and eighth grade has gone to Oakridge to spend the summer where her husband is employed.

Mr. and Mrs. Carrol Faunce of Eugene were guests of Mr. and Mrs. H. L. Cowles Memorial day.

Mr. and Mrs. Myron Blackwell left Tuesday for Eugene and Lebanon to visit relatives and left on Friday for Chicago, where they will visit the Century of Progress.

B. C. LEADER DUE

SALEM, June 5.—(AP)—Governor Julius L. Meier was informed today that J. Fordham Johnson, lieutenant-governor of British Columbia, and other officials from that province would be in Portland June 11 to attend the national convention of the Canadian Legion, to be held at the same time as the annual Rose Festival.

Feeding tests at North Carolina State college show a 30-pound pig can become a 200-pound hog in about 20 weeks.

Special Prices on Pen and Pencil and Desk Pen Sets for Graduation Gifts.
Kuykendall Drug Co.
870 Willamette

Special Value Bathing Caps 5c
METROPOLITAN STORE
735 Will. St.

LAST TIMES TONIGHT—
2 Great All-Star Shows—
HOME OWNED · EUGENE · OWN COLONIAL
W. C. Fields, Allison Skipworth, Charles Laughton, Jack Oakie
'IF I HAD A MILLION'
Charles Ruggles, Roland Young in the Gay, Spicy Comedy Hit
'THIS IS THE NIGHT'
Wednesday
4 GREAT DAYS
To the Public—This is undoubtedly the finest picture we have shown this year—We guarantee you'll say so, too!
Colonial Theatre

Baccalaureate Is Held at Junction

JUNCTION CITY, June 5.—(Special)—The M. E. church was well filled Sunday evening for the 1934 baccalaureate service. The class entered as Mrs. M. Shythe played the processional. The glee club of 42 voices sang "Awake;" Invocation was given by Rev. Chapin; song "Whispering Hope;" mixed sextet; cornet solo, Harold Weber; song by the audience; address by Rev. W. B. Empey; song, "Prayer Perfect," girls' trio; benediction, Rev. Gray.

Mr. and Mrs. Harry Johnson of Tidewater spent the week-end at the Clive Starns home and called on a number of their friends. Ruth Starns who had been spending a while with her sister, Mrs. Johnson, was brought home by them.

Soren Fries and Angus Gibson attended a republican central committee meeting in Eugene Saturday.

Mr. and Mrs. Harold Petersen and children of Roseburg were in Junction over the week-end.

Dale Ross, manager at the local cannery and a force of men are giving the building a complete overhauling prior to canning season. A covered porch has been built along the west and north sides and the inside of the building has been given a new coat of paint. The canning of cherries will begin the first of next week.

Mr. and Mrs. Dale Ross and son visited friends in Salem Sunday.

Miss Veda Carter spent the week-end visiting friends in Woodburn.

Mr. and Mrs. Frank Phillips visited at the William Schroder home in Azelia Saturday and Sunday.

Clergy May Invite Liquor Men to Meet

A plan to have all Eugene dealers meet in conference with the local ministers and discuss thoroughly conditions here as regards the liquor situation was mentioned by ministers following their monthly meeting, Monday morning. No definite plans nor a date for such a meeting have been decided.

The ministers express the opinion that they are very dissatisfied with local conditions, declared Rev. Frank S. Beistel, president of the association.

George H. McMorran, chairman of the state liquor commission, met with the group Monday morning and with the ministers discussed at length the Knox bill, covering the topics of enforcement and local conditions, particularly.

No action was taken by the ministers, due ot lack of time, and the group will hold another meeting soon, possibly later this week, or some time next week.

Livestock breeders advise that calves be fed whole milk the first two weeks to assure them a good start in life.

HEILIG
BETTER PICTURES · PERFECT SHOW
ENDS TONIGHT
Irene Dunne
The story of a wife who gave her rival too much rope.
"THIS MAN IS MINE"
with
CONSTANCE CUMMINGS
RALPH BELLAMY
KAY JOHNSON
Charles Starrett
Sidney Blackmer
Vivian Tobin
Louis Mason
—Wednesday and Thursday—
WARNER BROS. DO IT AGAIN!
Drama, laughs, songs, style, spectacle, in a new wonder show—a year in the делаfit time!
Fashions of 1934
A First National Super-Sensation
30 GREAT LAUGH STARS
300 GORGEOUS GIRLS
60 STREAMLINED MODELS