CLUB BOYS, GIRLS HERE FEBRUARY 24

The program for the annual marketing day of the Four-H club members of Lane county is being formulated by R. C. Kuehner, county club agent. Saturday, February 24, has been set as the date and it is expected that several hundred boys and girls from all over Lane county will be here that day to visit the different industrial plants, warehouse and mercantile establishments.

This is achievement day for the boys and girls carrying the marketing project and only those who have completed the work and have turned in the essays on the subject of marketing covering ten lessons are eligible to attend, it is announced.

Some of the places to be visited by the boys and girls are the city water plant, gas plant, telephone company exchange, Fruit Growers' cannery, Farmers' creamery, radio station KORE, McMorran & Washburne, Montgomery Ward and company, Western Union, Eugene Mill & Elevator company, Swift and company, Producers' market, Pacific Cooperative egg plant, The Register-Guard and the various offices in the court house.

Thornton Corners

THORNTON CORNERS, Feb. 8.—(Special)—Mrs. Henry McKibben of Coburg, and Mrs. General Johnson and son, Bill, of Cottage Grove, visited Sunday afternoon with Mr. and Mrs. C. R. Trent.

Mrs. V. W. Shaw of Canyonville, spent the week-end here with her husband's parents, Mr. and Mrs. T. C. Shaw. Mr. Shaw took her to Canyonville Sunday, returning Monday, accompanied by his son, who remained until Tuesday.

Mrs. T. H. Willian, who had been visiting relatives at Oakland, stopped over for the week-end with a son, John, and his family, before returning to her home at Culp Creek Monday.

Arthur Dickens of Cloverdale was a guest Tuesday of Henry Lake.

Mr. and Mrs. A. Schermacher of Cottage Grove and Mr. and Mrs. Henry Rheule of Silk creek, were dinner guests Sunday of Mr. and Mrs. John Bauder.

Mrs. C. R. Trent and Mrs. J. W. Fisher were dinner guests Wednesday of Mrs. E. R. Lemley in Cottage Grove.

Merle Hockett of the Skinner's Butte 3-C camp spent the week-end here with his parents, Mr. and Mrs. F. L. Hockett.

News of Heceta

HECETA, Feb. 8.—(Special)—Due to the fact that it will be impossible for some members of the cast to be present for the play "Daddy," on Feb. 10, the date has been postponed to Feb. 17. The program will be given in Baker's hall.

An 8¼ pound boy arrived at the home of Mr. and Mrs. Walter Burch Friday night. The young man has been named Keith.

Lawrence Dahlin visited his parents here Wednesday. His mother is recovering from a severe case of bronchitis.

Mrs. James Riley is spending a few days with her parents, Mr. and Mrs. J. L. Dahlin.

Several local people have considerable garden planted.

News of Deerhorn

DEERHORN, Feb. 8.—(Special)—Burrel Slavens spends a good part of his time at the Pacific hospital with his wife who had an operation a few days ago. Mrs. L. M. Currant is in charge of the Slavens home and children during their absence.

Mrs. K. D. Jennings and small son Charley Joe came home Tuesday from the Pacific hospital where they have been the past two weeks.

Miss Neva Currant is at the home of Mrs. W. C. Thienes, assisting with the care of Mrs. Jennings and baby for an indefinite time.

K. D. Jennings and his father, Mrs. A. K. Jennings, were in Eugene Tuesday and accompanied Mrs. Jennings and baby home.

Mr. and Mrs. Louis F. Bittle and children were Sunday guests of Mr. and Mrs. J. W. Fountain. Mrs. Fountain made a large birthday cake for Horace Bittle who was six years old Saturday.

Mr. and Mrs. John Edwards and two children of Eugene were Sunday guests of Mr. and Mrs. James Edwards here.

Monday evening guests of Mrs. W. C. Thienes at her home were Mr. and Mrs. Louis F. Bittle, Clifford Morningstar, Miss Neva Currant and Mrs. Earl Thienes.

The Workers' society is meeting Friday with Mrs. Mathias Momb.

Mr. and Mrs. W. A. Stricker and daughter of Leaburg were in Corvallis Sunday visiting relatives.

Rev. R. E. Clark is expecting to preach at Walterville church Sunday evening following Christian Endeavor.

Mrs. Herbert Platt, Miss Fanny Rogers, Junior Rauch, Clifford Morningstar, Maurice Richardson of Deerhorn and B. C. Carter of Vida were visitors at the Deerhorn Athletic club on Wednesday evening.

Roosevelt Dollar Topic of Broadcast

"The Roosevelt Dollar" will be the subject discussed during the weekly broadcast of the Young Democrat league of Lane county this Thursday evening at 7:15 over KORE. Merlin Blais is scheduled to speak.

The Phi Beta violin quartet from the university will play a number of selections. The quartet is composed of Vivian Malone, Ellen Galey, Clara Larsen, and Floy Young; Betty Wilson is accompanist.

Alvadore News

ALVADORE, Feb. 8.—(Special)—Mrs. Fred Byers spent last Wednesday in Cottage Grove visiting relatives.

The Thursday club will present two plays at the community hall Saturday, Feb. 10, at 8 p. m. They are, "The Rev. Peter Brice," and "The Deestrict School."

A. V. Pound has purchased a five-acre orchard tract from S. E. Fleming, and has had a small building moved there.

Mrs. A. R. Soule came up from Yoncalla a few days ago. Mr. Soule has been here several weeks looking after the buildings they have been erecting on a tract they recently purchased. They have had their large and fine flock of turkeys shipped here as they will engage in turkey raising, a comparatively new industry for this section.

REAL ESTATE TRANSFERS

Robert E. Bay et ux to Vivian Dwyer et ux—200 A. tp. 17-11 W. $10.

Edward Harrington et ux to Geo. Herman Johnson et ux—Lot 4, sec. 10 tp 18-10 W. $1.

Ida B. Woolley to George W. Stone—6.7 A. tp. 17-3 W. $10.

R. L. Huestin et ux to James C. Corbit et ux—Part lot 8, Noraton $10.

W. H. Russell et ux to A. C. Gibson—3 A. tp. 18-5 W. $10.

Music of the "Miserere" was held in such high esteem that musicians of the Sistine Chapel were forbidden to copy it. Mozart, at the age of 14, was taken by his father to hear it and, on reaching home again, transcribed the entire composition from memory, with only a few minor errors.

SALE
TWIN BEDS
2 for $27.90
Applegate Furn. Co.
11th & Willamette

Whitman's Candies
in VALENTINE PACKAGES
We Pack for Mailing
Kuykendall Drug Co.
870 Willamette

One Group Rubber Footwear
Consists of Men's, Women's Children's and Boys' rubbers. Children's and Women's Galoshes in small sizes. All Good Values at 48c
Williams' Self Service Store

ITCHING SKIN
Wherever it occurs on the body—however tender or sensitive the parts—quickly and safely relieved by
Resinol

Good News for Kidney Sufferers!
Here is relief that goes right into the irritated kidney and bladder organs so quickly, you can actually SEE results within a few hours. Flushes out poisons, neutralizes burning acids, brings prompt soothing comfort. No more aching back, weak bladder, sore painful joints from lack of kidney activity. Ask druggist for Foley Pills—none other. Money back guarantee. ©1933

Broken Veins
Varicose Ulcers—Old Sores Relieved At Home
No sensible person will continue to suffer when powerful penetrating, yet harmless antiseptic Moone's Emerald Oil can readily be obtained at any drug store—the directions are simple and easy to use. Economical, too and Carroll Drug Co., guarantees one bottle to give splendid results or money back.

Eugene Register-Guard

Entered at Postoffice in Eugene, Ore., as Second Class Mail Matter. The Eugene Register-Guard is a member of the Associated Press. The Associated Press is exclusively entitled to the use for publication of all news dispatches credited to it or not otherwise credited in this paper and also all the local news published herein. All rights of publication of special dispatches herein are also reserved. The Eugene Register-Guard is a member of the Audit Bureau of Circulations.

The Register-Guard assumes no financial responsibility for errors which may appear in advertisements published in its columns, but in cases where the paper is at fault will reprint that part of an advertisement in which the typographical mistake occurs.

Subscription Rates

By Carrier, yearly in advance	$5.00
By Carrier, monthly	.50
By Mail in Oregon, yearly	4.00
By Mail in Oregon, 6 months	2.00
By Mail in Oregon, 3 months	1.00
By Mail in Oregon, 1 month	.50
Outside of state, monthly	.50
Outside of state, yearly	5.00

Subscribers changing address should give both old and new address.

Want Ad Rates
(Effective May 1, 1932)

Single Insertion, per line	11 1-2c
Two Insertions, per line	19c
Three Insertions, per line	19c
Seven Insertions, per line	43c
One Month, per line	$1.72

(Minimum Charge—25c)
No ad taken for less than two lines. Five average words counted

Funeral Directors 20

BRANSTETTER-SIMON CHAPEL
Phone 433—1152 Olive St.

POOLE-GRAY-BARTHOLMEW
Ph. Eugene 723 or Spr. 62-J

VEATCH FUNERAL HOME
Phone 112 Pearl St. at Tenth

Florists 30

RAUP'S FOR BETTER FLOWERS

Lost and Found 150

LOST — 5 miles E. of Springfield, brindle bulldog. Answers to name "Tony." Name R. D. Waite on collar. REWARD. Notify Reg.-Guard or Ph. 2773-W.

LOST—Near High school Wednesday night, small black cocker spaniel. Answers to "Weiner." Has name on collar. Ph. Mrs. E. W. Kimball, 1382-W. Reward. 324 W. 6th.

LOST—Illinois watch with leather strap, bet. 8th and 9th on Willamette. Reward. Leave at Reg.-Guard.

Lost and Found 150

LOST—Young female Police dog. Black, white markings. Call Police Station.

LOST, brown coin purse at Brownfields. Party known. Ret. Reg.Guard

LOST—Brown silk umbrella. Finder please call 81. Reward.

Transportation 160

$1.85 to Portland, $3 Round Trip
Leaves 8 a. m. and 11 a. m.
DOLLAR STAGES, INC.
Depot, 49 E. Broadway. Phone 909

Real Estate for Sale 200

16 ACRES IN TOWN
Located in small town near Eugene, right near grade and high school, all in cultivation. Has 6-room house, barn, henhouse for 200 hens, with electricity of course. This is a real bargain for $2250. Some terms or discount a little for all cash. See Mains or Jones
C. F. HYDE R'LTY. CO.—731 Will.

BARGAINS
One imp. acre $600
16 Imp. Acres $1700
5 Imp. Santa Clara acres $2200
L. E. HODGES—713 Will. St.

GOOD FURN. HOUSE, good location, close in. U. of O. dist. Must sell, cheap. Write 2512 Reg.-Guard.

McCULLY REALTY CO.
Ph. 137—REALTORS—69 W. Bdwy.

Real Estate Wanted 210

BUYERS FOR 10, 15 or 20 A. suitable for Filberts. ALSO 30 to 40 A. for Hops. Must be 1st class and a bargain.
SAM RUGH REALTY CO.
1029 Willamette Phone 64

2 TO 5 ACRES, GOOD HOUSE
Owners only
559 Willamette

Real Estate to Trade 250

WELL LOCATED very productive piece of first bottom land. Excellent for hops, filberts or alfalfa. Trade for 3 or 4 bedroom Eugene residence; for particulars see
ROBERT PRESCOTT
Room 216 Tiffany Bldg.—Phone 345

1 COQUILLE Residence for Eugene.
2 Caldwell, Ida., res. for Eugene.
DENNIE J. KOUPAL
Rm. 11, 1st National Bank Bldg.

EXCHANG'S all parts U.S. & Canada
PAYNE & BADER—941 Oak St.

Opportunities Business 300

BEER BUSINESS—One of the best in Eugene. Very reasonable rent. Doing good business. Money maker. Only reason for selling is owner's health.
PARSONS COMPANY
61 West Broadway Phone 942

MODERN Restaurant, doing good business, fine location, if you are looking for established business see me. Owner must sell. F. J. BERGER, 32 8th East.

INVESTMENTS
Never has there been a better time to make good loans or other investments that will give positive returns as good as the Government.
See F. J. BERGER, 32 8th East

For Sale or Trade 320

FOR SALE OR TRADE for Eugene house, 57 acres all in cult. 27 miles from Eugene, good bldgs, good soil, 2 blks. good grade and high school. 132 W. 8th St. Apt. 12.

SALE OR TRADE—40 Acre Oakridge ranch for car. Ph. 505-W.

BALED ALFALFA HAY, Ph. 6-F-5
Elmar Harlow, 1½ mi. NE. Eugene

Wanted to Trade 330

EXCHANGE hay or ewe sheep for sound work horse. Call after 6 p. m. Ph. 2669-J.

WILL trade Radio and supplies for wood. MODERN RADIO SERVICE, 36 East Tenth.

FOR SALE OR TRADE—Model T Ford Truck and incubator. Ph. 2F41

Wanted to Trade 330

HEIFERS or cows for hay or grain. Choice R. I. R. cockerels $1. F. A. Russell, 2 mi. S. Creswell.

Fuel for Sale 340

BLOCK WOOD
PLANER ENDS
MANERUD-HUNTINGTON FUEL CO.
PHONE 651
Wood—Coal—Hogged Fuel—Oil

FOR A LIMITED TIME ONLY
I will sell dry oak, $5.00; ash, $4.50; maple, $4.00. Any length.
128 cubic feet per cord guaranteed.
FRANK McCULLOCH, Ph. 3064-W

16-IN. old growth green slabs $2.75, 7 cords or more, you pile. We pile $3. 16-inch dry $4.50. Body fir $4. Ph. Springfield 16.

16-INCH GREEN slab wood, per cord $3. Block wood per load $4. Planer ends per load $3.50.
WALTERS-BUSHONG—Ph. 500

COAL AND GASCO BRIQUETS
TWIN OAKS LBR. CO.
669 High Ph. 782 or 412

5000 CORDS 2nd growth fir timber for wood. Free stumpage for cutting. Write 2517 Register-Guard.

DRY old growth fir under shed. 12 and 16-in. Sawed knots. Ph. 24F22

BEST DRY 2nd gr. $4.50. Body fir clear of knots, $4.75. Willamette Wood Yd. Ph. 416.

SECOND GROWTH fir: 16-in. $4
CHAMBERLAIN BROS. Ph. 3104

BLOCK WOOD—$3.50 cd. Dry 2nd growth; body fir. 125-R. Springfield.

CLEAN SAWDUST AND BLOCKWOOD. —Ph. Springfield 175.

Fuel for Sale 340

DRY Maple $2.75. Fir 16-in., $2.75 or trade for grain, farm impl. Haffner & Rogers, Rt. 1, Harrisburg

SEASONED wood for sale, all kinds. W. H. McBeth, Ph. 27-F-12.

DRY Fir and Oak. Phone 506-W.

Poultry and Supplies 350

TURKEYS WANTED FOR CASH
By NORTHWEST POULTRY & DAIRY PRODUCTS CO.
at the plant of Pacific Cooperative Poultry Produce, Eugene.

CHICK Starter Pellets 100 lbs. $2.10
CHICK Starter mash, 100 lbs., $1.90
CHICK Scratch grain 100 lbs. ..$1.70
CRABTREE'S SEED & FEED

HIGHEST quality day old chicks, White Leghorns, Hansen strain 8c. Rocks and Reds 9c. Literature free. Jenks Poultry Farms, Tangent, Or.

FEATHERFLAKE
POULTRY AND DAIRY FEEDS
"Home Products of Merit"
Dealers in every community.

WILL PAY 11c for good colored chickens 5¼ lbs. or under. Ed Anderson, Creswell. Ph. 205.

540 EGG master incubator, 1000 chick coal brooder. A. C. Berntzen. Ph. 18-F-13.

3 THOROUGHBRED White Leghorn cockerels. Hollywood Brownell strain. Ph. 44-F-15.

ELEC. Incubator for sale, 500 egg cap. Good shape. William Hucks, Walterville. Ph. Spr. 20-F-5.

Livestock, Farm Products For Sale 360

GET ACQUAINTED PRICES
Thursday, Friday and Saturday
$100 worth of Mdse., half price. 5% off on garden tools. Spec. 10c table
FARMERS' UNION NO. 2
—58 E. 7th St.—

POTATOES No. 1, 50 lbs., 60c; No. 2, 49c.
Pure Sorghum, 5 lb. pail 50c
Home Cured Bacon ....15c lb.
RIVERSIDE MKT., ½ mi. East of Judkin's Point.

BLUE Tag Grimm Alfalfa 22c
HYDRATED Lime, 50 lbs. 60c
HYDRATED Lime, 100 lbs. 95c
SEED Potatoes, 100 lbs.......$1.25
CRABTREE'S SEED & FEED

A SCANDINAVIAN

HORIZONTAL
1 Who is the king in the picture?
8 He is the son of King — II
12 Hodgepodge.
13 Before.
14 Couple.
15 Little devil.
16 Peg.
17 Inventory.
18 South Carolina
19 Toward.
20 Sun.
21 Young horse
22 Devoured.
23 Proffer
24 To walk heavily.
25 Fence bar
27 As the share of each.
29 Boundary
31 Hellenic.
32 Evergreen tree
33 Organ of hearing.
34 Stop!
36 Alleged force.
37 Chaos.
38 Ream (abbr.).
39 Drone bee.
40 Inconspicuous.
44 Sanskrit dialect.
45 Box.
47 Turkish chief officer.
48 Furnishes heat to.
49 Edge of a roof.
50 Zygospore.
52 He is the — king.
53 Per Albin — is premier of his country.

Answer to Previous Puzzle

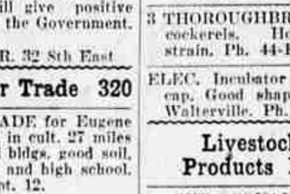

VERTICAL
1 Enlargement of the thyroid gland.
2 Chilean timber tree.
3 To drink slowly.
4 Toward.
5 Face covering.
6 Coffee pot.
7 Southeast.
8 Hops kiln.
9 To perch.
10 Credit.
11 To ebb.
14 Those who plunder.
16 Seed bag.
17 Behold.
18 — is the capital of his country.
20 Mud in running water.
22 On the lee.
23 Litter for the dead.
24 Breakwater.
26 In the middle of.
28 Baby carriage.
30 Pointed.
32 Body of men prepared for action.
35 Prayer.
37 Famous.
39 Challenges.
40 Hub of a wheel.
41 Stroke with a whip.
42 Self.
43 Obl.
44 Puts on par.
46 Uncooked.
48 Was victorious
50 Exists.
51 Father.

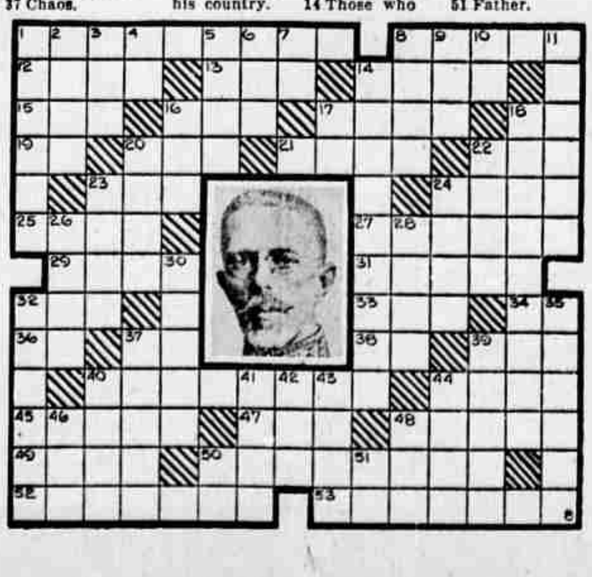

Livestock, Farm Products For Sale 360

CARROTS $4 ton. Bring sacks or trade for grain, farm impl., etc.
HAFFNER & ROGERS
Rt. 1, Harrisburg

WANTED—Team of horses or mules, and 20 cows fresh or springer. Give description and price. L. Wells, 1379 E. 21st St., Eugene.

BLOCKY bay horse, weight 1250, Sound and true. Also cheap horse or will trade for beef or veal. Ph. 32-F-12.

FOR SALE—Young Jersey cow. 1st house north of Cabin City on hwy. A. W. Stien.

ALFALFA 1st and 2nd cutting and vetch and oat hay. Jesse Soverns at Riverview or Ph. Junction City.

FOR LEASE—Registered Jersey bull 18 mos. old. R. M. Lyon at Cal Young Farm.

EARLY Jersey Wakefield cabbage plants. Stall 16 P. M. $3 per M. $2.50 at ranch. Edwin Johnson R. 2.

YOUNGBERRY plants cheap, or will trade for bicycle or anything I can use. 2056 Lincoln St.

BALED ALFALFA HAY—First and second cutting. 1½ miles north of city. Phones 1536-J and 36-F-2.

CARROTS $5 ton or trade for cow. C. G. Rear, River Ave. Ph. 49-F-4.

BALED ALFALFA HAY, Ph. 6-F-5. Elmer Harlow, 1½ mi. NE. Eugene.

BALED Alfalfa Hay. Frank Horn, route 1. Phone 2677-J-3.

POTATOES, field run. Gems 70c Cwt. Rapp in Coburg.

ALFALFA hay, 1st, 2nd cutting. H. W. Eyler, Rt. 2. Spr. Ph. 37-F-4.

50 COLONIES of bees for sale. 100 empty hives. J. C. Skelton, Lorane.

HAS anyone a kitten to give away? If so write Box 2523 Reg-Guard.

Automobiles for Sale 400

1—1933 FORD Deluxe Coupe, Radio equip. $550
1—1933 STD. V8 Coupe $510
1—1932 STD. TUDOR $436
1—1932 CHEV. Cab. Coupe $433
1—1931 CHEV. Deluxe Phaeton $300
1—1929 CHEV. Coach $200
1—1930 FORD Tudor $246
1—1930 FORD Sport Coupe....$248
1—1930 DURANT Sedan $195
1—1926 NASH 4-door $85
Always under cover on Second Floor
SIMMONS COMPANY
59 East 10th Avenue Phone 556

HATHAWAY MOTOR CO.
1931 FORD Coupe.
1929 PLYMOUTH Sedan
1929 DODGE COUPE
1929 DODGE Sport Roadster
1928 FORD Sedan
1929 OLDSMOBILE Sedan
1927 CHRYSLER 70 Sedan
Several cheaper cars $35 and up
MACK, the Used Car Man
HATHAWAY'S USED CAR LOT
Oak St. at 11th Ave.

'33 DODGE 2 DOOR SEDAN..$685
'32 BUICK BUSINESS COUPE 685
'29 BUICK Sport ROADSTER 335
'27 BUICK 4-Pass. COUPE... 165
'27 PONTIAC SEDAN........ 95
'26 CHRYSLER ROADSTER.. 95
SCHERER MOTOR COMPANY
7th and Olive Opposite Elks Club

GOOD REPOSSESSED BUICK
1928 Buick Coupe with rumble seat. All in fine condition with 1934 license. Priced low for quick sale. Inquire—
CALKINS FINANCE CO.
310 Miner Bldg. Phone 605

WANTED
WILL PAY CASH FOR 100 USED CARS
VALLEY CHEVROLET CO.
961 Olive St.

OUR USED CARS ARE IN FIRST class mechanical condition.
Spot Cash for your car or equity
ELGIN MOTOR CO.
8th and Pearl Ph. 711

OLDSMOBILE COACH
$350 value; will take $275. This car runs like new.
OSCAR HANSON, 521 Willamette.

1931 FORD 2-DOOR SEDAN
LANE AUTO CO.
64 East 10th Phone 166

CASH FOR YOUR CAR OR SELL ON CONSIGNMENT
SPURLOCK USED CAR LOT
935 Olive St. Phone 636

WILLARD'S USED TIRE SHOP
Shop No. 1 — Springfield Jct.
Shop No. 2 — 669 Olive, Eugene

19-INCH CHEV. WHEELS. Heavy dual wheel trailer.
See BILL—191 W. 8th

FOR SALE—FORD Spt. Coupe. Write Reg.-Guard No. 2519.

WILL pay cash for light sedan. No dealer. Ph. 2085

BROWN MOTOR CO.
Cor. Broadway and Pearl — Ph. 1757

GOOD USED CAR BARGAINS
At SCHERERS, 7th & Olive

DUAL Wheel trailer. Booster brakes
See BILL, 191 W. 8th

H. OAKES USED CAR LOT
139 WEST BROADWAY

1929 FORD, excellent con. $185. '28 Buick Sedan $200. Day-Nite Gar.

Wanted to Buy 700

FURS WANTED
Mr. Rubenstein, who is now in the East, tells me to ship him all the furs I can get, especially Skunks. He wants at least 2000 skunk skins as fast as I can get them. Now is your chance to get the highest price for your furs. He also writes me that he has made good connections for Mohair and wool, and we will be able to pay you the highest market price. Remember we have a good supply of new and second hand wool sacks and fleece twine at wholesale prices.
WILLAMETTE HIDE AND WOOL CO.
175 West 8th St. Phone 1214.

WE BUY furniture, ranges, cook stoves, heaters, tools, or what have you. If you want the most money don't sell before you see us.
EUGENE BARGAIN HOUSE
8th and Charnelton St. Phone 2390

MOWER, Rake, Walking plow, 2-horse disc, harrow, tractor plow, Give price. L. WELLS, 1379 E. 21st St., Eugene.

WANTED—Small size used threshing machine. Box 23, Rte. 1, Oakland.

Miscellaneous for Sale 500

AUCTION SALE
SATURDAY, FEBRUARY 10
Starting at 1 P. M.
GREER'S AUCTION MARKET
4th and High, Eugene

3 good work horses, harness, collars, plows, spring tooth harrow, drag harrow, wagon, several pigs, 60 White Leg. hens, 3 Jersey cows, 2 consignments household goods, 500-egg Climax incubator, 250-egg McClanahan, Underwood typewriter, laundry stove, corn, potatoes, carrots and other late consignments.

SPECIAL SALE ON SLIGHTLY USED, LATE MODEL GAS RANGES WITH CLOSED TOPS, AUTOMATIC OVEN CONTROLS & MANY OTHER MODERN FEATURES.
NORTHWEST CITIES GAS CO.
931 Oak Phone 28

THE BEST BARGAINS IN DAVENPORTS
New or used ranges and heaters, mattresses, Pabco rugs or any kind of household goods are always at the
EUGENE BARGAIN HOUSE
8th and Charnelton Phone 2390
We Sell LANG Ranges

DROP IN PRICE
Sanitary Concrete Septic Tanks
No.1 (1-4) ....$20.00 complete
No.2 (3-6) ....$26.00 complete
Concrete Sewer and Culvert Pipe
Well Curbing Drain Tile
Chimney—Pier—Building Block
EUGENE CONCRETE PIPE CO.
135 Blair St. Phone 903
We Sell FRESH CEMENT

BOOKS—Abraham Lincoln, Charnwood, 65c; Abraham Lincoln, Drinkwater, 25c. Josephus' Complete Works $1.00. Other bargains in good, used books.
ECONOMY BOOK SHOP
117 E. 10th St.

USED ELECTRIC RANGES
Hot Point—Westinghouse and L. & H. Makes that were taken in on purchases of new ranges. All are in good condition. Priced at from $12.50 to $35.—Basement.
McMORRAN & WASHBURNE

SCHICK'S dry shaver electric razors. Close shave, no water, no lather, no cuts no blades to sharpen. Charles H. Fowler, 858 Pearl St.

A NEW SEALY MADE full size $22.50 mattress; very special during this February Sale, $14.95.
CALLAHAN FURNITURE STORE
62 West 7th

NEW LOW PRICES ON MAYTAG GAS WASHERS
EUGENE HOME APPLIANCE
688 Willamette Ph. 860-J

TOLEDO SCALE CO.
865 Olive Phone 387
New and used Scales. Service all makes. W. W. Goodwin, Agt.

MAGAZINES 5c
back numbers
JORDAN'S MAGAZINE EXCH.
1163 Willamette

FLAT TOP OFFICE DESK—1 nearly new wood range. CALLAHAN'S FEBRUARY SALE—On West 7th

NEW electric meat slicer. Sell less than ½ cost. Terms. Ph. 1109-M 907 Hilyard.

ELECTRIC Cabinet Radio. Good condition, $18. 1375 W. 8th.

HUGHS autom. electric range; good condition, $25; 1162 Charnelton.

FOR SALE, HUGHES Electric range
933 Almaden Street

LARGE size Simmons baby bed, mattress, drop side, cheap. Ph. 1109-M

1000 BD. FT. 2x6; new lumber; long lengths $12 del. Inquire 337 E. 13th

For Rent 600

GOOD LOCATION
OFFICE ROOMS
REASONABLE RENT
PHONE 1200

Rooms for Rent 610

STEAM Heated Rooms—957 Pearl.

Apartments for Rent 620

4-RM. beautifully furn. cor. apt. Very best in town. Lge. bedrm., frigidaire. Bet. Univ. and town. 1223 Ferry.

MODERN 4-Room, kitchen furnished. Furnace, fireplace, hardwood floors. 857 Lincoln No. 2.

MODERN APTS. — Furn. or unfur. Attractive. RUGH REALTY CO.

3-ROOM nicely furn. apt. Close in. cheap rent. Ph. 1030.

FURN. APT. Steam heat. Frigidaire. 434 E. 13th. Inq. 434½ E. 13th.

2 ROOM furn. apt., private entrance. 630 E. 14. Ph. 2357-J.

3-RM. Apt. Furn. Priv. bath. Ground floor. 1970 Columbia St.

Houses for Rent 630

4-RM. hse., bath, gar., 1340 E. 25th.
4-RM. hse., bath, gar., 2565 Onyx.
M. WILHELM, 24 1st Natl. Bank
Ph. 734—Ph. 2510 evenings

6-RM. house mostly furn., with garage and garden. 632 E. 15th. Ph. 1260-W.

WELL furnished 5 rm. house. Close in. Adults. Garage. 253 W. 5th.

4-RM. modern on W. 6th. Furn. or not. Apply 411 W. 10th.

Board and Room 650

MAN of good character wants board and room in private family. 2522 Reg.-Guard.

ROOM AND BOARD
PHONE 1622-J

Wanted to Buy 700

WANTED—BEEF, VEAL & HOGS
LONG'S MARKET
Ralph & Stanley No. 3—Phone 190
WE PAY CASH

WANTED—Small davenport & chair. Springs must be good. Cheap for cash. Ph. 1315-J between 6 and 10 p. m.

Help Wanted 720

WOMAN for work in home. Board, room, $8 mo. 2504 Reg.-Guard.

Help Wanted 720

TELEVISION
Applications being taken for opportunities in television field, applicants must have A-1 character references and able to carry small training expense. Those accepted will be given preliminary training at home and then taken to Los Angeles at our expense for practical work in the "National" Studios. See Mr. Dean, Hotel Hoffman, until Saturday.

BOYS WANTED
To sell papers on the street.
APPLY AT THE REGISTER-GUARD OFFICE

Salesmen Wanted 725

ENGINEERING salesman with successful sales record and operating chief engineer's (boiler) license or equivalent experience and capable of developing into consultant can make real money on commission basis representing international water treatment corporation. Address detailed replies General Manager, Salisbury Advertising Agency, 505 Fifth Avenue, New York.

SALESMAN and collector wanted to learn sewing machine, vacuum cleaner and motor business. If you are willing to work and learn you will have an opportunity to establish yourself in a permanent, profitable business. Exclusive territory. Salary and comm. Call between 8-9 a. m. 640 Willamette.

Situation Wanted 730

CARPENTER work, by day or contract. Remodeling a specialty. Competent workmen and prices that are right. Call ECKER BROS., 766 Washington St. Phone 2595-J.

STOVES and furniture repaired by experts. Get our prices.
NUDELMAN'S FURN. CO. 63 W. 8.

HOUSEKEEPER in motherless home by widow. References. State wages, No. in family. 2521 Reg.-Guard

PAINTING—For house painters and paper hangers. Call Preston and Hales, 857 Willamette. Phone 665

WORK by day, hr., pract. nursing. Care children, convalescents. Mrs. Cook. Ph. 2444-M

WANTED—Hskpg. or any work, by exp. woman. Unincumbered. 2515 Reg.-Guard.

BARKER repairs Musical Instruments; Sewing Machines, 659 Will.

ALL Kinds of Sewing, $1 a day. 2505 Reg.-Guard for appointment.

EXP. Wood cutter wants work. State price and location. 2524 Reg.-Guard

Miscellaneous Wanted 750

WANTED—Parties with portable sawmill to cut lumber by the thousand. Write 2516 Register-Guard.

WANTED—A KITTEN. WRITE BOX 2527 REG.-GUARD

CASH for sewing machine, any kind
STAR FURNITURE—Ph. 597

Money to Loan 800

IF YOU ARE WORRYING
over accumulated bills, or installments that are too large, or need ready cash for any purpose we will quickly arrange a loan up to $300 to take care of your needs.

Monthly payments adjusted to suit your present income.

CASCADE FINANCE CO.
Phone 734
24 1st Nat'l Bank Bldg. (2nd Floor)
Licensed by State (No. S-125)

DO YOU NEED
$100—$150—$200 or More

Come in, write or 'Phone and—without obligation—learn how our service can help you. Our charges are figured only on unpaid part of loan, and only for actual time you owe that amount.
1 to 20 months to repay.
BENEFICIAL LOAN SOCIETY
209 Tiffany Bldg.—Phone 3040
Loans Made in All Nearby Towns

Member of NRA—We do our part

Licensed by State (No. S-118)

QUICK LOANS
On your Auto, Furniture, Livestock or other good security can be arranged promptly, courteously and in STRICT CONFIDENCE.
Get all your payments together and borrow the entire amount from us.
AT LOWEST RATES
You'll be glad to talk this over in our private consultation rooms, and a loan can be obtained before leaving our office.
EUGENE CREDIT COMPANY
(License S-177)
992 Willamette, Room 6—Ph. 295
Quick Service—No Delay

WHY WORRY
Over the payments on your various accounts. We loan you money to take care of them and you repay us with a small amount each month.
S-136—IRA C. GATES, INC.—M-147
429 Miner Building—Ph. 2676

TRUCKMEN!!
ARE YOU WORRIED
Money to Loan for License and P. U. C. Fees—Full information on both.
IRA C. GATES INC., 429 Miner Bg.

AUTO & FURNITURE LOANS
CALKINS FINANCE COMPANY
310 Miner Bldg., Eugene
Licensed by State—Phone 605

Automobile Loans 850

A LOAN WITH US COSTS LESS
CONTRACTS REFINANCED
PAYMENTS REDUCED
We pay up balance due dealer, bank or Finance Co., and extend your payments. Additional money loaned.
Licensed by State
SWAN MORTGAGE CO.
9 E. 7th. Phone 105

SAVE! SAVE! SAVE!
ON AUTO LOANS
AND REFINANCING
Lowest Rates and Easiest Terms
Investigate and Be Convinced
Motor Investment Co.
HUGH H EARLE
301-2 Miner Bldg. Phone 1068
State License M 146

Miscellaneous 900

ANY girl in trouble may communicate with Ensign Lee of the Salvation Army at the White Shield Home, 465 Mayfair Ave., Portland

BRAY BROTHERS
Cleaning and hauling of rubbish of all kinds. Phone 76-F-2; 59-F-5

Business Directories 920

Professional Directory

CERTIFIED PUBLIC ACCOUNTANT

SPENCER R. COLLINS

ATTORNEYS

WINTERMEIER, C. A.—734 Will. Land titles—probate specialists.

CHIROPRACTOR

DR. SCOFIELD—HEALTH FIRST
877 Willamette. Ph. 157-J or 3134-M

DR. H. H. PETERS—Tiffany Bldg.

DENTISTS

Names and Address
Phones: Office and Residence

Lee, W. B., Tiffany Bldg. 42-J—42-M

Moxley, W. E., Tiffany; 179—1048-J

Titus, H. W., 628 Miner Bldg. 949

PHYSICIANS—SURGEONS

Names and Address
Phones:—Office and Residence

DALE & SETHER
Surgery—Radium—X-ray 43

Fox, I. R., 709 Miner—Phone 849

Drs. Guilion, Stanard, Dyott—Eye, ear, nose and throat. Phone 133.

Scaife, B. F., I. O. O. F. 70-J—70-M

Wetherbee, J. R., Miner Bldg. 1601
Eye, Ear, Nose and Throat

OSTEOPATHIC PHYSICIAN AND SURGEON

DR. JOHN SIMONS—404 Tiffany.

Business Directory

GLASS WORK

GLASS OF ALL KINDS
MIDGLEY PLANING MILL CO.
Fourth and High Phone 1059

PLUMBING

YENNE PLBG. CO.—11th and Oak. Heating & Sheet Metal. Ph. 1824.

CHASE CO.
936 Oak St. Phone 248

STOVE REPAIRING

BEST stove repairing in town. Cor. 8th and Charnelton. Phone 2390.

STORAGE

CLEAN, SAFE, SANITARY STORAGE—Fireproof Whse. Absolute security. Affiliations in every city. Low ins. rates. Guaranteed service.
PACIFIC TRANS. & STORAGE CO.
59½ W. 5th Call 74

USED TIRES

FENN'S TIRE SHOP—674 Olive

Woman's Realm

BEAUTY PARLORS

Shampoo and Finger Wave....50c
Natural ringlet permanents $1.75 up
ANGELINE BEAUTY SHOP 533-W

BOB'S for $1.75 PERMANENTS
Phone 838 27 East Broadway

SHAMPOO, finger wave 50c
Permanent Push Wave $1.75 and up
BROWNIE BEAUTY SHOP. Ph. 469

PERMANENT Wave, complete $1.75
855 Oak—CITY SHOP—Phone 349

Legal Notices 950

NOTICE OF FINAL SETTLEMENT

NOTICE is hereby given that the undersigned as administratrix of the estate of Nelson F. Macduff, deceased, has filed in the County Court for Lane County, Oregon, her final account as such administratrix and said court has appointed Saturday, the 10th day of February, 1934, at ten o'clock A. M. as the time and the County Judge's office in the county courthouse in Eugene, Lane County, as the place for hearing objections to said final account. All persons having objections to said final account must file the same on or before said date.

Dated this 11th day of January, 1934.

ALICE B. MACDUFF,
As Administratrix of the estate of Nelson F. Macduff, deceased.
No.3832-Thurs-dy-f8

NOTICE OF FORFEITURE

Portland, Oregon, Office of Investigator in Charge, 21st District, January 22, 1934.

NOTICE is hereby given that the following described property, to-wit: one NASH SPORT ROADSTER, 1930 Model, Motor No. B62753., (Factory No. B50133); and accessories: jack, tire wrench, 2 pr. pliers, 2 crescent wrenches; spotlight; spark plug wrench; 5 small wrenches; 2 hammers seized from Orrin Herbert Braswell on December 27, 1933 at Cottage Grove, Oregon, for the reason that the said property was being used contrary to, and in violation of the Revised Statutes of the United States, is forfeited to the United States and will be sold under the provisions of Section 3460, R. S.; and any person claiming the above property is hereby notified to appear before me at the office of the Investigator in Charge, 711 U. S. Court House, Portland, Oregon, and file his claim as provided by law within thirty (30) days from the date of the first publication of this notice, to-wit: January 25, 1934.

E. E. KOEHLER,
Deputy Collector of Internal Revenue.
No.3842-Thurs-dy-f8

NOTICE OF FORFEITURE

Portland, Oregon, Office of Investigator in Charge, 21st District, January 23, 1934.

NOTICE is hereby given that the following described property, to-wit: one CHEVROLET COACH, Motor No. 1324261, Serial No. 6AC65895; and accessories: jack, pump, 8-inch Crescent Wrench, 1 claw hammer, tire tool, seized from Oliver LaDuke on January 5, 1934, at Eugene, Oregon, for the reason that the said property was being used contrary to, and in violation of the Revised Statutes of the United States, is forfeited to the United States and will be sold under the provisions of Section 3460, R. S.; and any person claiming the above property is hereby notified to appear before me at the office of the Investigator in Charge, 711 U. S. Court House, Portland, Oregon, and file his claim as provided by law within thirty (30) days from the date of the first publication of this notice, towit: January 25, 1934.

E. E. KOEHLER,
Deputy Collector of Internal Revenue.
No.3843-Thurs-dy-f8