Helen Wills Moody Loses National Tennis Championship To Miss Jacobs

FIRST DEFEAT IN SEVEN YEARS FOR HELEN THE GREAT

By ALAN GOULD
Associated Press Sports Editor

FOREST HILLS, N. Y., Aug. 26.—(AP)—Unbeaten and rarely even challenged for seven previous years, the great Helen Wills Moody yielded today to the sturdy rush of her California rival, Helen Jacobs, and growing physical distress by defaulting in the third set of their final match for the women's tennis championship of the United States.

Helen the Greatly

Facing apparently certain defeat for the first time since 1926 in singles competition and on the verge of collapse, the result of wearing a back brace that troubled her right hip and leg, Mrs. Moody defaulted to Miss Jacobs after losing the first three games of the final set. The scores of a match that was hard-fought and often brilliant, for two sets were 8-6, 3-6, 3-0, default.

Gallery Disappointed

The finish was a dramatic disappointment to the gallery of 7000 excited spectators; nevertheless they accorded an ovation to Miss Jacobs, who rose to her greatest heights by outplaying Mrs. Moody for the first time in her career and capturing the national championship for the second successive year. They had met seven previous times in championship play and this was the first occasion on which Miss Jacobs won a single set.

Mrs. Moody also withdrew from the doubles final, in which she was paired with Elizabeth Ryan, thereby bringing to an unparalleled conclusion a national tournament that was delayed exactly a week by rain in reaching its sensational finale.

Doubles Defaulted

This automatically gave the doubles championship to the dashing British pair, Betty Nuthall and Freda James.

Mrs. Moody was at first determined to come back and try to play in the doubles, but after a half hour's rest in the West Side clubhouse, she decided against further competition and wrote the following statement:

"In the third set of my singles match I felt as if I were going to faint, because of the pain in my back and hip and a complete numbness of my right leg.

"The match was long and by defaulting I do not wish to detract from the excellence of Miss Jacobs' play.

"I feel that I have spoiled the finish of the national championship, and wish that I had followed the advice of my doctor and returned to California.

"I still feel that I did right in withdrawing because I felt that I was on the verge of a collapse on the court."

TROJANS WORKING INTO GRID SHAPE!

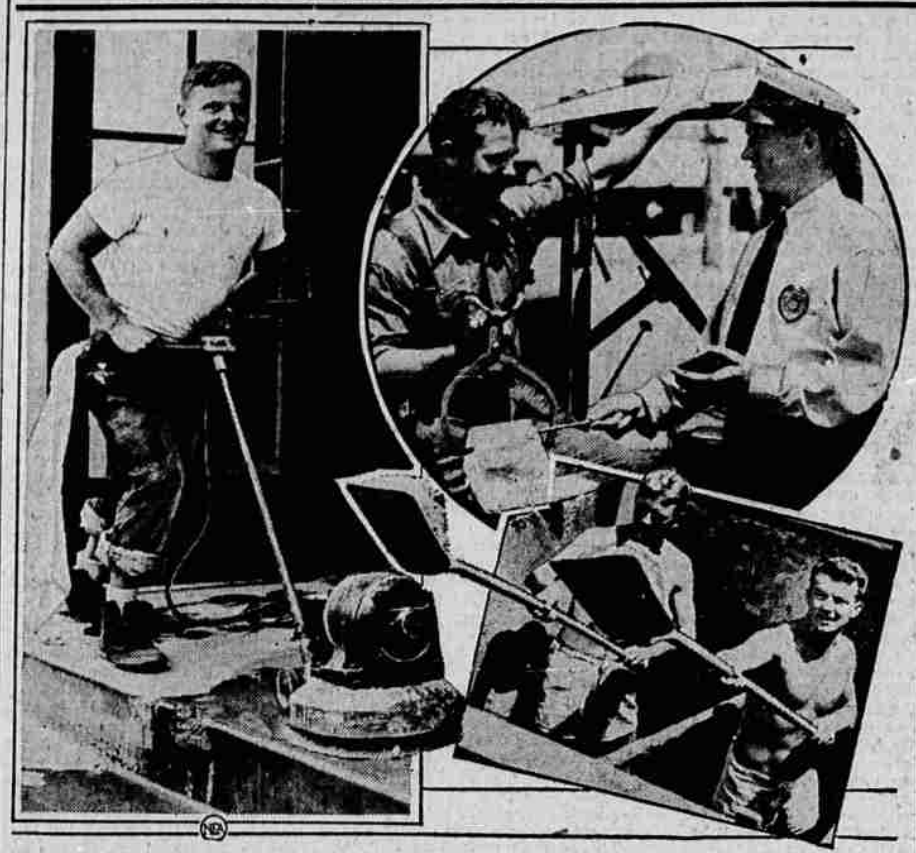

With football just around the corner, last year's grid greats are working at all sorts of trick jobs to keep in shape. The gent pushing the heavy automatic mop around is Johnny Selxas, University of Southern California end. The short-weight iceman is Gordon Clark, Trojan fullback, and the cop who's bawling him out is Gar Mathews, a teammate. Below are Trojan ditch diggers, Julius Bescos, end, and Bob McNeish, backfield ace.

CHICAGO IS WINNER OF WESTERN TITLE

TOPEKA, Aug. 26—(AP)— Behind the steady pitching of their southpaw ace, Cavarretta, a team of youthful Chicagoans defeated Stockton, Cal. 6 to 2 today in the final game of the American Legion western sectional baseball tournament for the right to participate in the national boys' "little world series."

The Chicago team will play Trenton, N. J. the eastern sectional winner, a 3-game series in New Orleans, September 1 to 3, for the American Legion National Junior championship.

Cavaretta held the fighting Californians to six hits, virtually silencing the bats of the boys who pounded out big scores in earlier games. He fanned nine while his teammates nicked G. Moreing, and Priest who succeeded him in the second, for 11 timely blows.

Stockton scored in the first inning but Chicago sent two men over the plate in the second to take the lead. Three singles and a long fly gave Chicago another run in the seventh while in the eighth the Windy City boys sewed things up when two walks and singles by Wojcik, Samela and Kraus produced three scores.

The Californians rallied in the ninth but could score only one run.

Canadian Woman Wins Long Swim

TORONTO, Ont., Aug. 26.—(U.P.)— Mrs. Ruth Tower-Corsan, Toronto's red-haired mermaid, today was $3000 richer and was the first Canadian to capture the dominion's world championship professional women's 10-mile swim.

Churning through the choppy waters of Lake Ontario, she outdistanced her 35 international competitors easily. She set the pace all the way, and was threatened at no time. She was clocked in five hours 28 minutes 10.4 seconds, which is much slower than the record.

ROUSTABOUT WINS

SARATOGA SPRINGS, N. Y., Aug. 26—(AP)—C. V. Whitney's Roustabout defeated eight other high class two-year olds in the 31st running of the Grand Union Hotel stakes today. Roustabout finished three lengths in front of Mrs. Payne Whitney's Black Buddy with the latter's stablemate, First Minstrel, third. The victory netted the master of the famous Eton blue and brown capped silk, $6,475.

CANADIAN MAT ACE TO MEET CLINGMAN ON THURSDAY CARD

A newcomer to Eugene wrestling circles, Herb Park of Vancouver, B. C., will meet Otis Clingman in the main event of Thursday's wrestling card. Herb Owen, Eugene promoter, has been after Park for some time, but the wrestling interests in the Canadian city were also after Clingman, each group wishing to stage the battle in its own backyard.

However, Owen finally induced the Canadian to come to Eugene, and

his match with the Sailor should be one of the greatest ever staged here. Park is about Clingman's weight, and is fast, strong and clever. He knows the game thoroughly, and is recognized as one of the greatest middleweights ever to come out of Canada. Four years ago Park won the Amateur middleweight championship of the Dominion, a title which carried real backing, and since turning professional, he seldom has been thrown.

Clingman says he is willing to meet the best, and, though he hasn't seen Park work, he'll be in there giving all he's got. Otis, the most popular wrestler ever to show here, will probably have the support of the majority of the fans, although Park is expected to attract almost as many followers. Unlike last Thursday's battle, which resembled a fight in a barroom, this week's meet should be clean. Clingman is always willing to stay within the rules if his opponent is agreeable, and advance reports indicate that Park also grapples according to Hoyle.

Otis took a severe pummeling in his match last week with Jackson, but will be in first class shape Thursday. Owen has not announced his special event, but promises red hot action, regardless of who is matched. Incidentally, in case any local fans doubt Park's right to meet the Sailor, Owen gives his personal guarantee that the young Canadian is every bit a match for Clingman, and promises satisfaction to every customer.

Townies Slated To Play Salem Today

The Eugene Townies will play Salem there today in what may be the last league tilt for the locals. If they lose, they will be eliminated from the pennant race, while a win will necessitate a play off with Schapps for second place.

Albany will have to defeat Bend to keep the locals in the running, and the Alcos are given only an outside chance to do so, since they are in the Oregon State League cellar, and have few wins to their credit. Chuck Hoag, Oregon star, may be recruited to bolster the Townies line-up.

Eugene Net Club Enters Coos Meet

The annual Coos county tennis championships will be held September 2 to 4 at Marshfield, and the Eugene team has been invited to enter, according to Eugene Slattery, secretary of the local group.

Teams from Roseburg, Grants Pass and Medford will also be entered, and stiff competition is expected. Eugene will send down a strong team, with several outstanding players planning to make the trip.

McLemore's Sports Parade

By HENRY McLEMORE

NEW YORK, Aug. 26.—(U.P.)—How would you feel about stepping into the ring with a fellow, who, on seven previous occasions, had knocked you silly before a houseful of customers who applauded with much vigor every time you bounced off the canvas?

Would you go in there with your dukes doubled up, and a song in your heart because fate had given you a chance to sorta square matters? Or would you go in there shaking like the president's hand?

Your answer probably is the same as mine. So what? So nothing, except that I have now reached the meat of my essay which is the meeting of Helen Jacobs and Mrs. Helen Wills Moody in the final round of the women's national tennis championships at Forest Hills today. The two Helens have met seven times before and Miss Jacobs has yet to win even so much as a set, so much as six games in one match. Yet—and we got this from Miss Jacobs yesterday—she is going to answer the eighth bell with her dukes doubled up and confident this time it will be a different story.

Which, if you ask me, is the sign of a champion. "Jake," to give her her nickname, (and, incidentally, one she despises) has no reason to expect to win. Sitting in the marquee, she has seen Queen Helen play a sort of tennis she never has and, probably, never will play. For Mrs. Moody is a genius insofar as batting flannel balls back and forth is concerned.

Mrs. Moody has beaten her here and abroad, in summer and in winter, on dry days and wet days, from the backcourt and the forecourt, before thousands and before hundreds. Yet, "Jake" will step out on the center court today believing her arm, and not Mrs. Moody's, will be raised at the finish.

VETERANS BETTER PAR IN WESTERN

OLYMPIA FIELDS, Ill., Aug. 26.—(U.P.)—One stroke separating them, three players—the veteran MacDonald Smith of Nashville, Tenn., Abe Espinosa of Chicago, and Byron Nelson, a newcomer from Texarkana, Texas—were out in front by themselves at the start of the second round of the Western open golf tournament today.

Of 340 entrants in the first round of 18 holes of play yesterday, only Mac Smith, Abe Espinosa and Nelson were able to better par.

Smith, the 43-year-old Scot who learned his golf at Carnoustie, did it with a 68, two under par for the famous No. 4 course, where Johnny Farrell beat Bobby Jones in the play-off for the national open title in 1928.

Espinosa did it with a 69 and Nelson did it with a 70 over the No. 1 course.

The 60 low scorers and tied at the end of today's round of 18 holes will qualify for the final 36 holes Sunday. The half of the field which played the No. 1 course, 6,682 yards, par 72, yesterday shifted to the No. 4 course, 6,599 yards, par 70, and vice versa.

CLINGMAN WINS

SALEM, Ore., Aug. 26—(U.P.)—One short arm scissors roll by Otis Clingman was too much for John Nemanic at West Salem wrestling card Friday night. Nemanic got the first fall with a leg split. He was unable to come back after Clingman pinned him for the second.

ARROW MESSENGER—Phone 610

STATE HORSESHOE MEET TO BE HERE

The Oregon State horseshoe pitching championship tournament will be held in the city park September 2, 3 and 4, H. C. Cook, head of the local club, announced Saturday. Cook received word from Portland Saturday announcing that the meet had been awarded to Eugene, and says that the local pitchers will be able to put a strong team in the field.

A round robin tournament to put Eugeneans in shape for the battle will be held today, with from 20 to 30 pitchers entered. Carroll and H. C. Cook, the father and son team which has gained statewide fame, will be entered, and should place high. Carroll won the Northwest championship two years ago at the State Fair.

A small entrance fee will be charged contestants, and a collection will be taken up from the crowd at the state meet. The tournament will be conducted on a straight elimination basis, with the 12 high men meeting in the finals.

Florence, Grove On Heilig Slate

The Heilig theatre baseball team of Eugene will play Cottage Grove Sunday, and will journey to Florence Labor day for a tilt there with the strong Florence aggregation.

Both games should furnish plenty of action, and the Heilig club is hopeful of turning in a double win. Florence finished well up in the Lane coast league, while Cottage Grove is of unknown strength.

PITTSBURGH SNAPS EIGHT GAME GIANT MARCH OF VICTORY

National

NEW YORK, Aug. 26.—(AP)—With Ralph Birkofer, recruit southpaw, and Waite Hoyt pitching five-hit ball, Pittsburgh today snapped New York's eight-game winning streak, taking the second game of a doubleheader 7 to 2 after bowing 2 to 1 in the first encounter. It was the Pirates' first victory in eight games.

First game:

Pittsburgh	1	5	1
New York	2	6	0

Smith, Chagnon, and Grace; Hubbell and Mancuso.

Second game:

Pittsburgh	7	13	0
New York	2	5	2

Birkofer, Hoyt and Picinich; Clark and Richards.

Dodgers Home, Win

BROOKLYN, Aug. 26.—(AP)—Home runs by Bill Outen and Glenn Wright gave Brooklyn a 4-to-2 decision over Cincinnati in the second game of today's doubleheader after the Reds had captured the opening contest 6 to 4.

First game:

Cincinnati	6	11	0
Brooklyn	4	9	2

Kolp, Frey and Lombardi, Manion; Heimach, Ryan, Shaute and Outen.

Second game:

Cincinnati	2	11	1
Brooklyn	4	12	0

Stout, Frey and Lombardi; Thurston and Outen.

Seven Straight Now

BOSTON, Aug. 26.—(AP)—Boston shut out St. Louis 3 to 0, to sweep the series and extend their latest winning streak to seven games.

St. Louis	0	4	3
Boston	3	9	0

Haines and O'Farrell; Cantwell and Spohrer.

Cubs, Phillies Split

PHILADELPHIA, Aug. 26.—(AP)—The Chicago Cubs' three-run rally in the ninth of the nightcap fell one short of tying the Phillies today, and the best the Chicagoans could do was split a double bill. The Phils won the second 6 to 5 after dropping the opener 6 to 4. Don Hurst hit a homer in the nightcap and Hendrick in the opener.

First game.

Chicago	6	11	3
Philadelphia	4	12	1

Root and Hartnett; Ragland, Pearce, Collins and Davis.

Second game:

Chicago	5	11	0
Philadelphia	6	15	0

Nelson and Campbell; Moore, Rhem, Hansen, Collins and Todd.

Baseball Standings

NATIONAL

	W.	L.	Pct
New York	71	44	.617
Boston	67	53	.558
Chicago	66	55	.545
St. Louis	64	57	.529
Pittsburgh	63	56	.529
Philadelphia	50	68	.424
Brooklyn	49	67	.422
Cincinnati	46	76	.377

AMERICAN

	W.	L.	Pct.
Washington	80	41	.661
New York	71	48	.597
Cleveland	65	61	.516
Philadelphia	60	60	.500
Detroit	61	64	.488
Chicago	57	66	.463
Boston	52	71	.423
St. Louis	45	80	.360

HIGHCLIMBER takes 'em over

Bill Morgan, ex-Oregon football captain, all-Coast tackle and one of the greatest players ever turned out here, left Saturday night for New York City where he will play this year with the New York Giants in the professional football league.

Morgan has been visiting friends in Medford and entrained from there. He routed his trip through Seattle where he plans to spend a day and a half before proceeding east. It will be Bill's first crack at the big time and he's looking forward to it with the enthusiasm of a six-year-old planning a trip to the circus.

Bill will not be completely lost in the big time for several of his friends from the coast will be there. Among them will be Capt. John J. McEwan, ex-Oregon football coach, more recently of Holy Cross, who will take over the reins of the Brooklyn Dodgers in the pro league.

Bill did not know of McEwan's new connection and smiled broadly when informed of it. The captain will be working for Chris Cagle, ex-army star, who recently bought the Dodgers. McEwan will always be a hero to Morgan who says he hopes to see a lot of him in New York. But that won't keep Bill from smashing Cap's plays when the Giants and the Dodgers tangle this fall.

While football practice at Oregon will not start until September 10, the pro-leaguers will get down to business at 10:30 o'clock on the morning of September 4. Bill has it all down to the second and says he's rarin' to go. Morgan looks heavier than he should be and will probably have to knock off a few pounds before the season gets under way. Both of his arms are in good shape this year and if he could win all-coast honors last season with both arms in plaster casts, what won't he do this year with two good hands ready for use?

• • •

The rumor still persists that Johnny Kitzmiller, Oregon backfield coach, will play pro football again this year but both Kitzmiller and Prink Callison, head Webfoot mentor, insist there is nothing to it. Another of those press releases from the east bobbed up this week saying Kitzmiller and another western star had definitely signed with a pro team.

• • •

In a way, it was too bad the west lost to the east in the Chicago World's Fair game the other evening but to Eugene football fans it was what Howard Jones deserved. Jones didn't give Bill Morgan a tumble but signed a comparative unknown from Loyola in Bill's place. Newman, Michigan ace who was stopped in his tracks when he played Babe Hollingberry's western team in the Shrine game, tore through Howard Jones' Morganless outfit with ease. Looks mighty good for our friend Babe Hollingberry, too, who beat practically the same team that took Jones' Southern California boys into camp.

Incidentally, practically all of the east's plays went through the tackles in the Chicago game.

Dempsey May Try Comeback

OKLAHOMA CITY, Aug. 26—(AP)—The Daily Oklahoman says that Jack Dempsey, at the age of 37 is planning a ring comeback.

"Jack Dempsey is going to fight again—maybe not for the championship but at least in something more than the four-round exhibition in which he bowled over all comers," the paper states.

"Before leaving Oklahoma for California, where he will act as referee of a picture during a fight between Max Baer and Primo Carnera, Dempsey, through his manager, Maurice Cain, definitely announced plans for a series of 10-round bouts in Kansas, Oklahoma and Texas in the early autumn.

"The old 'Manassa Mauler' has been itching for a fight for months and instructed his booking agents to schedule as many as 22 bouts for him.

"What is behind Dempsey's latest decision to swing his fists in actual combat again, he would not reveal but some of the wise-guessing railbirds say that a bout between him and Primo Carnera is in the cards."

Doc Baker To Play Charles Seaver For California Gonfalon

PEBBLE BEACH, Cal., Aug. 26.—(AP)—Charles Seaver of Los Angeles and Dr. Cliff Baker of Portland became finalists for the 1933 California amateur golf championship with victories in today's semi-finals.

Seaver defeated Harold Thompson of Glendale, runner up last year, 6-5 in the 36-hole semi-finals while Baker beat Jack Finger, Burlingame, 3-2 in a hard fought match.

The finalists will meet tomorrow over 36 holes.

MISSIONS SWAMP SENATORS 13 TO 1

COAST

SAN FRANCISCO, Aug. 26—(AP)—The Missions overwhelmed the Sacramento Senators in the fifth game of their series here today, winning 13 to 1. Johnny Babich on the mound for the Missions was in first class form and held the Senators throughout the game.

Louie Almada

Ed Bryan, Sacramento pitcher, was permitted to stay in the game despite the fact that his offerings were bombarded all over the lot. He yielded two runs on three hits and a walk in the first inning, and ensuing innings brought an endless procession of runs for the home athletes.

Louis Almada, Mission centerfielder, enjoyed a big day with the bat, banging out five hits in as many times at the plate.

	R	H	E
Sacramento	1	6	1
Missions	13	21	1

Bryan and Woodall; Babich and Fitzpatrick.

Suds Win

	R	H	E
Los Angeles	1	7	1
Seattle	2	7	1

Thomas and McMullen; Pillette and Cox.

A train weighs more going from Chicago to New York than when going the other way, because of the direction of the earth's rotation.

THE CHAMP WHO'S KNOWN AS LOU - - - - - By LAUFER

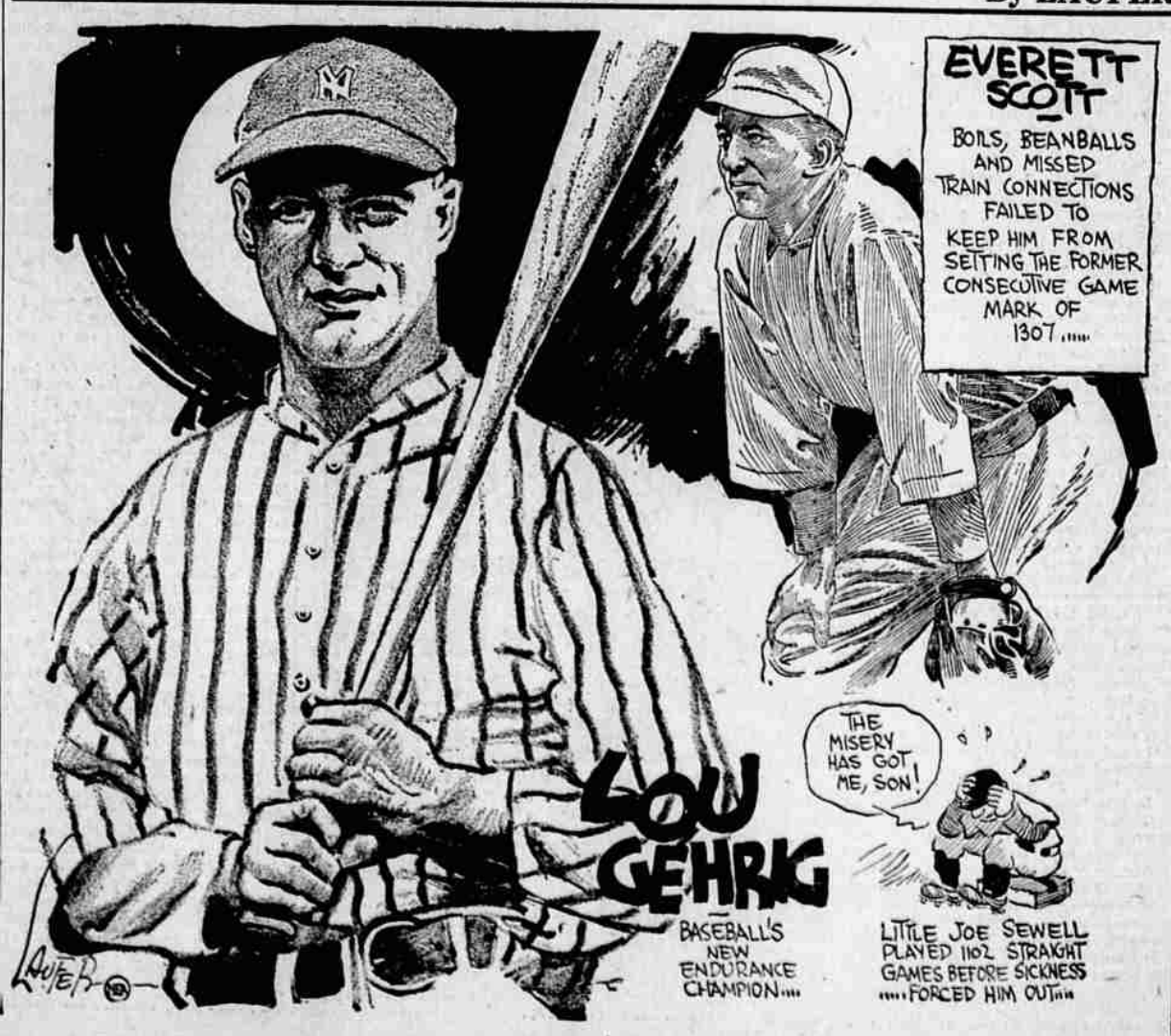

CLEVELAND WINS 5-4 FROM SOUTH... IN OVERTIME T...

American

CLEVELAND, Aug. 26.—(AP)—Cleveland battled the league-leading Washington 11 innings today won, 5 to 4.

Washington	4	10
Cleveland	5	14

Weaver, Thomas, Russell, Crowder and Sewell; Ferrell, Spencer, Pytlak.

It Wasn't Lyons' Day

CHICAGO, Aug. 26.—(AP)—... out an early Chicago lead with a five-run rally in the seventh, Philadelphia defeated the Chicagoans 10 to 5, today. Mike Higgins led A's 15-hit attack with two singles and a walk. Ted Lyons, who was feted by White Sox in a "Lyons' Day" celebration before the game, was the victim of the seventh-inning uprising.

Philadelphia	10	15
Chicago	5	9

Mahaffey and Cochrane; Lyons, Kimsey and Grube.

Yanks Outslug Tigers

DETROIT, Aug. 26.—(AP)—... ing their runs in clusters of ... the New York Yankees, with the ... of home runs by Dixie Walker ... Ben Chapman and Lou Gehrig's ... singles, defeated Detroit 9 to 8 ... day.

New York	9	14
Detroit	8	1[illegible]

Uhle and Dickey; Sorrell, ... and Hayworth, Pasek.

Iron Man Out

ST. LOUIS, Aug. 26.—(AP)—... Brown of Boston pitched and ... his team to an 8-to-1 victory ... St. Louis today. He cracked ... home run in the sixth inning ... two mates abase, drove in two ... runs with a double, and hit a ...

Boston	8	9
St. Louis	1	7

Brown and Ferrell; ... MacDonald and Hemsley.

Is The "Explosion" Shot His Special...

OLYMPIA FIELDS, Ill., Aug. ... —(U.P.)—Golf stars and society ... the galleries at the Western ... golf championship tournament ... shocked today when "Machine-Gun" Jack McGurn was arrested ... course in the drive by police to ... up all public enemies.

McGurn, an expert golfer, ... playing in the tournament under ... name of Vincent Gebhardi.

AUSTRALIANS UPSET EASTERN NET TE...

BROOKLINE, Mass., Aug. ... (AP)—The international flavor of ... National doubles tennis championship at Longwood was restored ... when Adrian K. Quist and Diz ... Turnbull, the Australian Davis ... team, rallied in brilliant fashion ... gain a surprising 15-13, 0-6, 7-5 ... ter finals victory over Wilmer ... son and Johnny Van Ryn, American ... second ranking pair.

The Australian's triumph came ... rain-soaked tennis at its first ... upset and moved them into a ... semi-finals match with George ... and Lester Stoefen, who ... Aussies' premier combination. ... Crawford and Vivian "Two-Fisted" McGrath, yesterday.

Ellsworth Vines and Keith ... hill, defending champions, ... Jack Tidball and Gene Mako of ... Angeles. The titlist's margin ... 7-5, 6-2, 6-3. These same ... clashed in the quarter-finals of ... week's Newport Casino play ... Vines and Gledhill won, 6-1, 7-5.

Although Vines is still far ... his 1932 form, he and Gledhill ... never extended as they placed ... selves in the second-last round ... against Frank X. Shields of ... York, and Frankie Parker of ... waukee, a match that is slated ... Monday's program.

Skinner Wins Bout On Marshfield C...

MARSHFIELD, Ore., Aug. ... (U.P.)—Skippy Skinner of Portland ... knocked out Big Boy Morgan ... Marshfield, 181, in the second round ... of the slam-bang main event ... night.

Jack Crim of Portland, 161, ... ed out Circus Red Howe, ... Marshfield in the fifth round of ... semi-windup. The special event ... tween Jumbo Davis of Portland ... Al Smith of North Bend was ... no contest in the second frame.

EXPERT ladies haircutting ... by Mr. Ogle, 5 yrs. exp. with ... & Frank. For appointments ph. ... CITY BEAUTY SHOP, 555 ...

Announcements—Valley Printing ...

Austin Messenger, 10c. Phone ...

Toy Boston Bull Terrier ...
Fine Stock
$5.00 & $10.00
Dog and Cat Food & Remedies
Chase Gardens
64 E. Bdwy.—Phone ...