PREMIERE T FOR SHOWING 'GOLD DIGGERS'

Diggers of 1933" will open Colonial with a true Holly- premiere, it was announced last Glen Godfrey, local man- llowing a conference with ntatives of Warner Brothers, s of the picture. Special per- to open with production with ght showing Saturday, Aug. been obtained. The regular week or more is scheduled to nday, Aug. 6.

hlieg lights will be brought the Colonial from Portland, Colonial corner will be the t in the city, it is declared. ans of a stage show and other in connection wth the pre- ave been abandoned, Godfrey , because it has been decided e picture itself literally "has ing" and will need no added ons to bring in a capacity Saturday night.

me stage shows and other tems can be eliminated, seats sold at popular prices for the showing, it is announced. A cale lower than Portland will maintained throughout the is announced.

ests for the preview will be d, and may be obtained any the theater, or may be re- by phone, it is stated.

Diggers of 1933" is a "back back-stage" story, a dramatic nsing insight into the lives es of the people primarily re- le for the staging of a great ork show. It is an intensely story climaxed by a triumph- d spectacular "show" in which Berkeley's choruses of 200 beauties are lavishly displayed e ensembles unequalled in the of stage or screen.

names of Warren William, Blondell, Ruby Keeler (Mrs. Al) who sprang to screen fame ight in "42nd Street;" Dick Aline MacMahon, Guy Kibbee, Rogers and Ned Sparks head perlative cast ensembled by Bros. for "Gold Diggers of

Group Meets And Allows Bills

county dog board met Saturday courtroom. Frank Williams of n City was installed to take ce of William Bainbridge of e Grove. The following bills llowed:

um of $17.70 allowed on bill William Bainbridge; a sum of s salary of W. L. Wheeler of ; $16 to C. R. Downing of k for eight sheep killed out on nge; $8 to R. W. Schiska for heep killed in pasture; $6 to Dunlap, route 3, Eugene for heep killed in pasture.

At Camas Swale

MAS SWALE, July 29.—(Spe- The farmers are very busy ing their hay and grain.

Allen and daughter Donna ed the Sunday school picnic at ell.

Jones, Ernest Hager, Ida and the Jones children are cherries.

Jones and son Claude and Westrope were shopping in Eu- Monday.

and Mrs. Horner have com- from the east.

Blakley has been on the sick

and Mrs. Hager motored to e Saturday.

and Mrs. George O'Neal were at the Westrope home Wed- evening.

Dennett is busy putting in dge that was washed out by ater last winter.

and Mrs. Lawrence Edmunson visiting Mr. and Mrs. Westrope ay.

picnic was held at the Rees Sunday. Those attending were and Mrs. Allen and daughter , Mr. and Mrs. Dennett, Mr. Mrs. Napper, Mr. and Mrs. l, Mr. and Mrs. Demerast, Mr. rs. Glen Ludke and daughter se, Mr. and Mrs. Westrope, Buell, John Napper, Eulala rope, Mr. and Mrs. Peterson ncis, Harold, Roy and Harvey. me was spent in playing vol- and pitching horseshoes.

United Lutheran

rteenth avenue E. and High St., S. Beistel, pastor. Sunday 9:45; morning service 11:00. on subject, "How Shall We Mea- Life?" Union services in the dist Episcopal church at 7:30 Sermon by Pastor Beistel on subject, "The World is Saved gh Saving the Individual."

Bethany Evangelical

th and Blair streets, C. S. Berg- er, pastor. Morning service at clock. Sermon by Rev. N. M. e. No evening service. The r is attending summer assembly nings Lodge, Ore. Prayer and y study, Thursday at 7:30 p. m.

YOU can have more hot water with the same amount of fuel consumed by using copper pipe for your coil.

We sell it.

P. Tillman Co.
bing & Electric Supplies

PATCHWORK QUILT PATTERNS

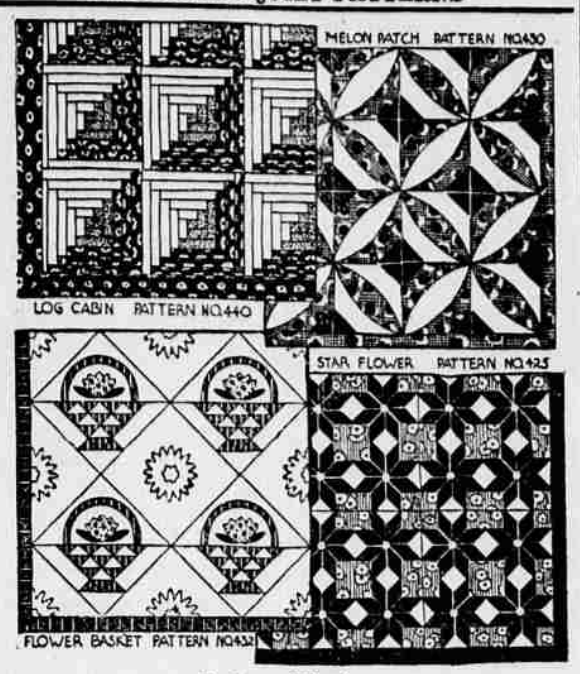

By Laura Wheeler

The outstanding feature of old quilt patterns is their diversity. Formed of all manner of geometric figures, inspired by nature, by events, by Bible stories, they are a heritage not alone of our handicraft but of the life of our people. These four quilts are a representative group. The Melon Patch, Pattern No. 430, forms its pattern by an interchange of two materials, the third material adding an accent. The Star Flowers, Pattern No. 425, offers one of the many popular star designs. The Log Cabin, Pattern No. 440, similar in construction to the Pineapple design, offers the opportunity of using up small ends of materials. The Flower Basket has the double feature of the ever-popular old-time basket with a quaint applique motif that can add a gay touch of color, or be omitted without affecting the basket pattern.

Each of these patterns comes to you with complete, simple instructions for cutting, sewing and finishing, together with yardage chart, diagram of quilt to help arrange the blocks for single and double bed size, quilting motif (given with the Flower Basket as illustrated), and a diagram of block which serves as a quide for placing the patches and suggests contrasting materials.

Send 10c for each pattern (40c for all four) to Eugene Register-Guard, Needlecraft Dept., 82 Eighth Avenue, New York City.

Contract Bridge

By GEORGE SCHAEFERS

Associate Teacher—Culbertson National Bridge Studios of N. Y.

The last few Sundays have been devoted to the use of the opening two-bid and the correct responses. All of these rules and examples were given with the understanding that the score at the time was 0-0. The problem of last Sunday was given with the North and South pair having a part score of 60. Here is the hand:

North
A-K-Q-6-4-3-2
Q-6
K-7
A-K

South
6-5-3
10-7-5-2
9-6-4
J-8-8

North deals and picks up a beautiful hand, surely good for the two spades that are necessary for game. However, he wants to give his partner information that he has a powerful hand, hoping to reach a slam bid if possible. The making of a slam would not require very much in his partner's hand combined with his powerful holding. North then bids 2 spades, holding 5 honor tricks and very fine distributional values.

South of course bids 2 no-trump to show the bust (a two-bid requires one bid from partner even with a part-score, see below). North, knowing that his partner has very near to nothing, will then bid three spades which will be easily made. You will probably wonder why South bid once but after partner's three-spade bid passed. This will be explained by the following rules relating to the use of the two-bid with a part-score:

1. In the first place, the requirements for a forcing two-bid with a part-score are practically the same as for the regular two-bid. The responses are the same except for exceptions noted below. These requirements for opening two-bids to the score may be shaded down to a minimum of 4 honor-tricks in two suits with powerful two-suiters and freaks.

2. When the two-bid does not produce game it is treated like any ordinary two-bid without any score.

3. In answer to a two-bid to the score the responding hand must bid at least once, even with a complete bust, as the hand above.

4. The responding hand must bid once more, even with the same bust and after game has been reached or passed, if the original bidder makes a Jump Rebid.

5. Unless the opening bidder makes such a Jump Rebid it is not necessary for the responding hand to bid again.

This technique is the best answer to the question of what to do with powerful hands when only a one or two bid is necessary for game. It assures that partner will bid at least once and at the same time doesn't involve unnecessary losses from attempting slams that are unmakable.

If you pick up a large hand, say something similar to the hand above, and need only 1 spade for game, it is almost a certainty that your partner will pass your opening bid if your contract is for only one. However, you hazard nothing by bidding two, and if your partner has a little over an honor-trick a slam is almost a sure thing.

Let me caution you though—do not stretch your hand in this situation any more than for the ordinary two-bid or you will find yourself in the stew (again?). You must realize that with a part-score your partner should and will stretch his hand to the utmost to respond to your opening bid of one. So unless your hand is of such strength that a slam looks very possible it is usually best to use the one-bid.

Here are some examples of the meaning of the rules used above:

Consider that you have a part-score of 40—if the opening bidder bids 2 spades it is a forcing bid and the responding hand must bid (using the same responses as to the ordinary two bid).

If the opening hand then bids, say, three clubs, the responding hand may pass. But if the opening hand then bids 4 clubs (a jump rebid) the responding hand must bid again—always.

• • •

North and South have a part-score of 60 and East deals. How would you bid these hands?

North
A-K-Q-9-4
A-Q-7-5-3
A-K
A

West
10-5-3
K-8
Q-9-6-2
9-6-3-2

East
8-4-2
4-2
J-7-4
K-Q-10-7-4

South
J-7
J-10-9-6
10-8-5-3
J-8-5

Hamburg, Germany, has a population of 1,128,000.

New Times With a New Deal for You

FREE Consultation
Phone 441-J

$18.50

American "Tissue Tint" Hecolite with Gold Pin Teeth

Silver Filling	50c-$1.00
Porcelain Filling	$1.00
Plate Repair	$1.00
Reline Plate	$4.00
Clean Teeth	$1.00
Other Plates	$7-$25

Day-lite Sleep
Aboslutely minimizes dental pain. Extractions, each 50c

DR. S. L. PETERSON
"The Careful Dentist"
Opposite Heilig Theatre 7th & Willamette

WESTFIR HOME IS BURNED WEDNESDAY

WESTFIR, July 29.—(Special).—A fire of unknown origin quickly destroyed the home and household effects of Mr. and Mrs. Denny Lucas, and family, Wednesday afternoon.

The fire, which spread throughout the surrounding area, might have resulted in a hazardous forest fire had not immediate action been given. With the aid of the 3-C men of Oakridge it was put under control Wednesday evening.

• • •

Mr. and Mrs. A. E. Gerimonte entertained at dinner at their home on Wednesday evening. The guests included Lieut. and Mrs. C. Carnazzo and baby daughter of Omaha, Neb., Mr. and Mrs. Chas. Croner of Oakridge and the hosts, Mr. and Mrs. Gerimonte and their house guest, Miss Gloria Palladini.

The Five Hundred club met Tuesday afternoon at the home of Mrs. Henry Howard. Guests for the afternoon were Mrs. Ralph Love and Mrs. L. H. Redhead. Members present were Mrs. C. N. Powell, Mrs. Martin Elam, Mrs. Lloyd Fox, Mrs. George Shepherd, Mrs. L. K. Posvar and Mrs. Howard.

Dr. and Mrs. R. M. Rice and their guests, Mrs. V. Cameron and son Dickey and Miss Englebretson of Roseburg were dinner guests at the home of Mr. and Mrs. Wm. Kilbreath, Tuesday evening.

Mrs. Raymond Criswell, who has charge of the homemaking, cooking, and canning program of the local Girl Scouts accompanied the second class scouts on their field day trip on Wednesday. A picnic dinner was enjoyed at community picnic grounds. Each scout prepared salad, and made rolls and cookies for her own individual lunch before leaving home in the morning. After arriving at the grounds she made her own meat stew, which served as the main dish for dinner. Swimming was enjoyed during the afternoon. Second class scouts present were Helen Noland, Naomi Allen, Margaret Howard, Maxine Lansbery, Anna Jean Napper, Helen Walker, Jesmer Fisher, Frances and Dora Belle Beaber, Margaret Fox, Cecil Wetzel and Evelyn Traylor. Rona E. Workman, Girl Scout, was a guest.

Mr. and Mrs. R. C. Shanly entertained at their home Wednesday evening. The evening was spent socially and in playing cards following which refreshments were served to Mr. and Mrs. C. E. Stewart and daughter Laurene, Mr. and Mrs. A. Peterson and Mr. and Mrs. Shanly.

Mr. and Mrs. Frank Davis entertained at their home Thursday evening in honor of Mr. and Mrs. Tony Berns and daughter Maxine, who are soon leaving for their former home in Cascadia. Guests for the evening were Mr. and Mrs. Tony Berns and daughter Maxine, Mr. and Mrs. A. E. Gerimonte, Miss Gloria Palladini, Mr. and Mrs. Harry Anthony, Mr. and Mrs. J. J. Kennedy, and the hosts, Mr. and Mrs. Davis. Cards were enjoyed during the evening following which refreshments wefe served.

Mr. and Mrs. L. H. Redhead, Mr. and Mrs. Howard Olson, Mr. and Mrs. C. E. Robinson and Mr. and Mrs. Bert Scott and families picnicked at the Westfir picnic grounds, Wednesday evening. All gathered at the Scott home in the later evening where music and singing was enjoyed.

Mr. and Mrs. Guy Long and Mr. and Mrs. Jim Shepherd left on Wednesday for an extended visit with relatives and friends in Montana.

Miss Ruth Raisnor of Walla Walla is spending several weeks here as the guest of Mr. and Mrs. Reuben Schultz. Miss Raisnor is a niece of Mr. Schultz.

Mr. and Mrs. Tom Cobb have as their house guests, Mr. Cobb's parents, Mr. and Mrs. J. E. Cobb of Oak Creek, Colo., and daughter, Mrs. Bixler of Denver, James Pearson of Macomb, Ill., who is Mr. Cobb's uncle, and Mrs. Kikel, also of Oak Creek. The party arrived by auto on Thursday from Oak Creek, having covered the distance in about three days.

Mr. and Mrs. R. Humphrey and children Mary and Leonard were visitors in Eugene Wednesday. Their niece, Miss Lois Humphrey of Fall Creek accompanied them on their return home and will visit for some time at the Humphrey home and also with her cousin, Mrs. D. L. Brunson.

A Cascade league game to be played between the Fruit Growers and Westfir is scheduled to be played here on Sunday, July 30.

Mr. and Mrs. Russell of Portland arrived Thursday evening for a visit with their son, William, who is employed here, and with Mrs. Russell's mother, Mrs. Eastman.

Mrs. V. Cameron and son, Dickey, and Miss Englebretson of Roseburg were guests of Dr. and Mrs. R. M. Rice from Saturday until Wednesday.

"It's fun to work here!"

When you enter a scientifically planned "Midgley-Made" kitchen you say to yourself, "Wouldn't it be fun to work here."

• • • • •

Compact work area—sink in center of plan—Stove to right of sink—dishes to left of sink—work tables right height—ample toe space—good storage.

• • • • •

We make Sketches and furnish estimates.

Midgley Planing Mill Co.
PHONE 1059
4th & High Street

Missionaries to Speak at Church

PHILOMATH, July 29.—(Special)—The two missionaries who are now home from China on furlough, will speak at the College church Sunday. Mrs. E. B. Ward will have charge of the morning service and Miss Eunice Mitchell will have charge of the evening service.

The county grader was in Philomath a few days grading and widening streets. The city council has called for bids for gravel to be used on the streets graded.

Mr. and Mrs. Todd from Grass Valley are visiting Mrs. Todd's sister, Mrs. Cecil Stevens and family.

Mr. and Mrs. William Bryant who have been visiting Mrs. Bryant's brother, Grover Gouther, and family left for their home in Miami, Florida. The visitors were greatly impressed with Oregon and the cool weather.

Mr. and Mrs. Van Cleave left Thursday for their home in Redmond, after a three months stay at the home of her father, Eli Spencer, who is still ill at his home on the Alsea road.

Mrs. John Rickard and daughters, Roberta and Peggy, are visiting at Mrs. Rickard's old home in North Dakota.

Mrs. Leona Pugh Johnson of Yuba, Cal., is visiting her father, R. E. Pugh, and other relatives.

Mr. and Mrs. A. Stay are enjoying a visit with friends from Butte, Montana. The visitors made their first trip to the ocean and saw cherries on the trees for the first time.

Petition Asks For Boundary Change

A petition asking transfer of one section in the territory of district No. 159, Lone Pine, to district No. 38 was received Saturday at the office of Laurence C. Moffitt, county school superintendent, and notices were then sent out to the districts involved.

This is the second petition for transfers of territory in school districts received at the office of Mr. Moffitt the past week.

LANE WHEAT MEN FAVOR ACREAGE CUT

Inquiries for contracts on the wheat allotment plan for Lane county are being received at the office of O. S. Fletcher, county agent, he announced Saturday, indicating that many wheat growers of the county favored going under the allotment plan.

Contracts are not yet available, but as soon as they are received here, a meeting of wheat growers will be called and the details explained to them. At that time, if the growers approve the plan, a wheat production control association for this county will be formed.

Mr. Fletcher will appoint a temporary committee next week for the purpose of districting the county in anticipation of adopting the control plan. Growers who accept the plan of reduced acreage are expected to receive a bonus payment from the government this year as well as for 1934 and 1935. This payment probably will be based on the allotment for next year, but this is not definitely known as yet, Fletcher said.

Events of Drain

DRAIN, July 29.—(Special)—A pleasant evening was enjoyed by the men's and women's classes of the Christian church, Thursday evening in the church parlors. The evening was spent in playing games, contests and stunts. Refreshments of sandwiches, pickles and coffee were served at the close of the evening.

Mrs. Tim Smith and little daughter of Quincy, Calif., are visiting her brother Orval Long and family and sister, Goldie Long.

Miss Mary Colton of Fall Creek is a guest at the home of her brother-in-law and sister, Mr. and Mrs. Floyd Taylor.

Mrs. Grace McClarnan who was taken to Mercy hospital in Roseburg Sunday, is much improved at last reports.

Miss Winnie Taylor of Portland is visiting her grandmother, Mrs. Gertrude Hedrick and other relatives.

Mr. and Mrs. J. C. Sumner spent Tuesday in Roseburg, visiting and attending to business.

Misses Ann Rice and Donna Cooksey left Friday morning for Medford, where they will work during the fruit packing season.

Mr. Morgan and family of Wyoming moved into the Irwin property this week. Mr. Morgan is a brother of Mrs. James Goodwin.

$3.50 Tulip Oil Croquignole
PERM. WAVE
$1.25 Complete
Hollywood Beauty College
Phone 679

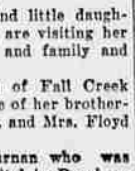

Grange Membership Drive to Continue

GOSHEN, July 29.—(Special)—Goshen grange held its regular meeting July 26. It was voted that the membership drive, which has been carried on for the past several weeks, be extended until one side shall have a majority, as both sides were tied with a score of three members each. Bert Beaver is leader of the "Reds" and Oren Carmony is leader of the "Blues."

Plans for sports and entertainment for the grange picnic to be held August 6 at Dilley's Riverside park were announced by Ross Matthews, chairman of the sports committee. There are to be races for young and old alike, and the main feature of the day will be two ball games in the afternoon. Goshen grange will play Jasper grange and Dinty Moore's team will meet the Hills Creek boys. Arrangements are also being made for the grange to furnish ice cream for the picnic. All grangers and their families and friends are urged to attend.

The lecture hour in charge of the lecturer, Mrs. Carmony, was given over to an interesting discussion of "homes" and "home-makers."

The refreshment committee, Mrs. Bert Beaver, Mrs. Oren Carmony and Mrs. Cole, served a delicious salad with crackers and coffee.

Monroe News

MONROE, July 29.—(Special)—The official board of the Methodist Episcopal church met Monday evening. Among the things decided on was that the plate collection at the church will be applied on the pastor's salary. The board will hold its regular business meetings on the second Tuesday in each month. August 8 is the date set for the next meeting.

Jack Cushman recently sold his house to Mr. Carver. Mr. and Mrs. Cushman and children and Mr. and Mrs. Munn and children have gone to the coast.

Rev. and Mrs. J. R. Shaffer were visiting in Portland this week.

Mr. and Mrs. Wayne Starr are spending a few weeks at Kitson Springs.

Reprint Fiction, Reg. 75c—Special 39c
Coe Stationery Co.
985 Willamette St.

July 30, 1933.

Dear Friends:

"Now is the time for all good men to come to the aid of their country . . . I was just ticking away on the typewriter when it struck me that this old practice sentence is a fact today. That is in connection with the NRA. This store has signed up 100%.

Likewise it may be time for Mr. Skeie to come to the aid of your watch with some really first class repairing. You know Mr. Skeie personally looks after our watch and jewelry repair department and guarantees every job turned out.

TICK.

P. S.—Incidentally we only charge $2.50 to clean and oil a watch.

927 Willamette
Skeie's Jewelry Store
EUGENE, ORE.
Phone 411

STEEL ALONE IS NOT ENOUGH!

—neither strong enough, nor safe enough, nor quiet enough for the body of a quality car like CHEVROLET

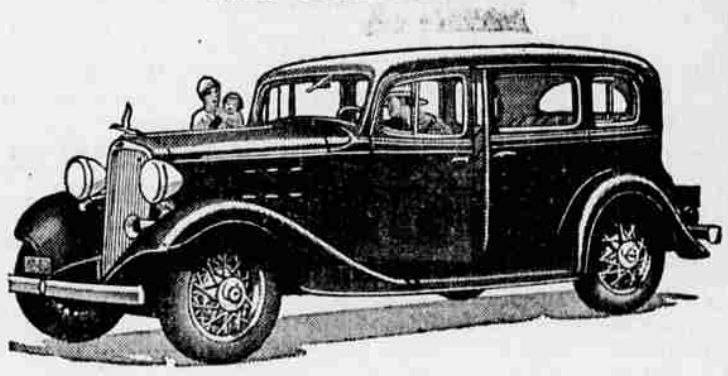

CHEVROLET

There is only one type of body construction which Chevrolet will permit on the chassis of the cars it builds: That's the type which every test—and every experiment—and every experience has proved to be the safest, strongest, and best. Not steel alone, because steel alone is not enough. But a Fisher body of steel reinforced by hardwood! The same kind of construction used on practically all the highest-priced cars in America.

Chevrolet well knows that steel alone has one distinct advantage: it's cheaper. Steel also is strong—up to a certain point. BUT—beyond that point, steel alone will bend and crumple under severe stress or shock. It takes the strength and supporting solidity of a hardwood reinforcement to give you the full protection and full satisfaction you want in a motor car body today.

If you're thinking of buying a new low-priced car, better watch this matter of bodies, and watch it carefully. Insist on steel reinforced by hardwood! Fortunately, the only low-priced car with this preferred type of body is also the only car with a proven valve-in-head six; with Fisher Ventilation; Cushion-Balanced Power; a Starterator. That car is Chevrolet—America's most economical automobile.

CHEVROLET MOTOR COMPANY, DETROIT, MICHIGAN

MORRIS CHEVROLET COMPANY
942 Olive Telephone 228

CHEVROLET $445 to $565

All prices f. o. b. Flint, Michigan. Special equipment extra. Low delivered prices and easy G. M. A. C. terms.
A General Motors Value.