50 PER CENT CUT IN AUTO LICENSE IS RECOMMENDED

ROSEBURG, Ore., Nov. 17.—(AP)—The Oregon State Motor association expects to recommend a 50 per cent reduction in license fees to the legislature, it was announced here today at a meeting of the Pacific Highway association by J. E. Shelton, manager of the motor organization.

This action will be taken as a result of a growing demand all over the state for a drastic reduction, Mr. Shelton states. Many persons are going out of Oregon to get their motor licenses despite efforts of the state police to prevent it, he declared.

"Forty thousand rural cars are not on the highway this year simply because the farmers have been unable to buy licenses," Mr. Shelton said.

He discounted the plan of imposing a property tax on automobiles or an increase in gasoline tax, or creation of a flat fee of $3 or $5.

"In order to get more cars on the highway, we believe a cut of 50 per cent in license fees and no gasoline tax will be most effective," he claimed.

The Highway association started its meeting here today by electing officers for the ensuing year. Edward Bailey of Eugene was re-elected president, C. T. Baker of Medford secretary and Fred Perrine of Oregon City treasurer.

STINK BOMB IS THROWN IN SHOW

With a pair of finger prints their only clue, city police were investigating the throwing of a "stink bomb" in the Heilig theater Wednesday night during the performance. A bottle which contained the putrid liquid was left in the theater and Captain Elmer Geiger brought out two finger prints left on the surface of the glass.

Patrons of the theater grasped their noses and hurriedly left the building shortly before 10 o'clock when the odor from the chemical permeated the atmosphere. Whoever sprinkled the liquid about managed to escape unseen as ushers were not on duty at the time, A. West Johnson, manager of the theater, said.

The liquid was spilled on the floor just back of the aisle o nthe west side of the house. So strong was it that paint on the wall was eaten off where the chemical struck it. Mr. Johnson said the throwing of "stink bombs" was an old trick to discredit theaters an dthat had he expected such action here he would have been prepared with proper chemicals to offset the odor of the bomb.

Captain Geiger had no theory to offer as to the reason for throwing the bomb Thursday, but said police would be on the lookout for any act of the kind in the future. The theater recently announced its return to full-time programs.

"Red Dust" Scores Hit at McDonald

The brutal, fever-bound, dangerous, but withal glamarous existence of life on a rubber plantation in Indo-China is revealed in all its dramatic persepctive in "Red Dust," which opened at the McDonald theatre Wednesday as a co-starring vehicle for Clark Gable and Jean Harlow.

Apparently no effort was spared to bring the Wilson Collison stage hit to the screen with all its original power. The picture has "everything," from sizzling love scenes between Gable and the seuctive Miss Harlow, to intensely exciting situations in which the entire cast is involved. Shots of terrific jungle storms and hurricanes that swept through the little known locale of the story provide many breath-taking thrills.

Gable offers a brilliant performance as the brutalized plantation overseer who repulses a girl of his own sort when a French engineer brings his beautiful young wife to the tropics. Miss Harlow is splendid as the woman of easy virtue who makes regular trips up the river from Saigon, eventually finds the man she really wants to settle down with, and then has to put up a terrific fight for him.

Patrol Leaders of Scout Troops Meet

PORTLAND, Nov. 17.—(AP)—A parole was granted Sam Barde, 64, here Wednesday after he had pleaded guilty to a charge of involuntary man-

MULTNOMAH

Portland's Largest Hotel.

LOCATION: 2 blocks from the leading banks and stores.

600 rooms, all outside. . . . . 12 dining rooms, Cafeteria and Coffee Shop. Beautiful lobby lounge and mezzanine. Excellent garage service; attendants at the door.

Rates from $2 with bath

PORTLAND OREGON

JAPAN TRAINS NEW ARMY!

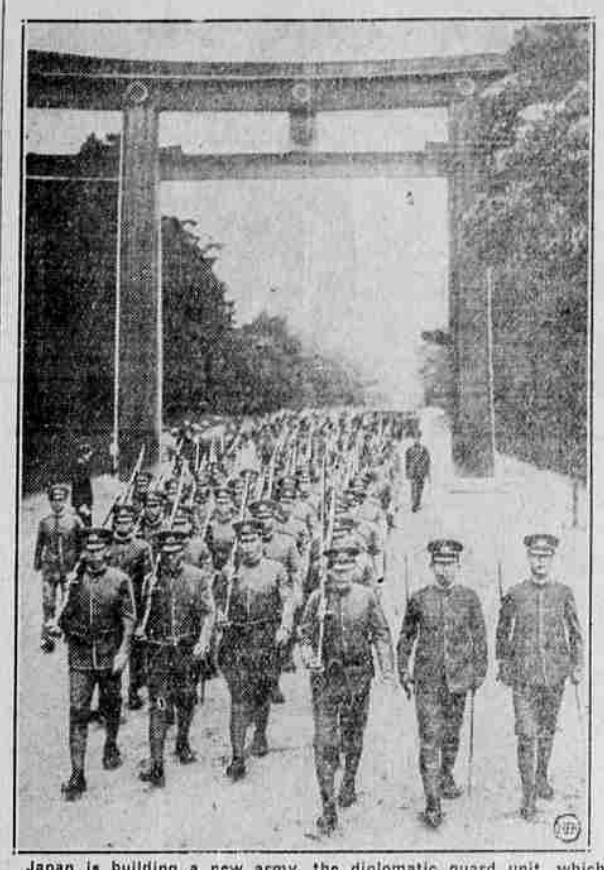

Japan is building a new army, the diplomatic guard unit, which will leave Nippon's present forces in Manchuria free to campaign against bandits during the winter. Regular field campaign troops now on duty as "safety police" are being relieved as rapidly as the new troops are trained. Here is one of the new guard regiments marching through the famous Meiji Shrine in Tokio before leaving for active duty.

BURIED LOCOMOTIVE RAISED!

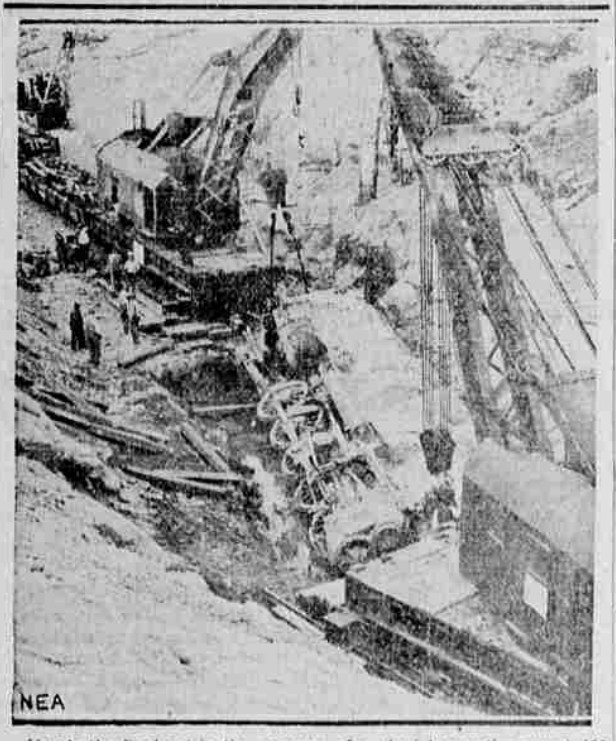

Here's the final act in the recovery of a giant locomotive swept 150 feet off its tracks and buried beneath tons of silt in the recent cloudburst near Tehachapi, Calif. Santa Fe wrecking crews are shown about to raise the uncovered engine.

slaughter and had been sentenced to two years in prison and fined $250. He was charged with the death of Katherine Doshas, 65, who was fatally injured by his automobile as she was crossing a street.

The case previously was tried and the jury disagreed.

Eugene Men Go To Highway Meet

Eugene business men left in six cars for Roseburg Thursday morning where they attended the meeting of the Pacific Highway association at the Umpqua hotel. The meeting was called by Edward F. Bailey, president of the association.

The caravan was under the direction of T. O. Russell and was expected to return Thursday evening.

The stimulation of tourist travel in this state next year and the matter of straightening the Pacific highway between here and the California line were the subjects to be discussed at the meeting.

DRESSMAKING—HEMSTITCHING
KATY ANN SHOP, 76 E. Broadway.

Schilling

When the coffee is good
What a breakfast!
What a morning!
What a set-up for the day!
When the coffee is good.
Wings of the morning!

coffee

PATRONS FOR BIG DANCE ARE LISTED

Patrons for the firemen's relief ball, to be held at the Eugene armory, Wednesday, Nov. 23, under the auspices of the Eugene Firemen's association, were announced Thursday by Jack Hayes, secretary.

Patrons will be as follows: Wayne Akers, president of the Lions club; H. R. Goold, president of the Rotary club; Dr. W. B. Lee, president of the Kiwanis club; W. N. Wintler, president of the Active club; Mrs. E. F. Judkins, Springfield, president of the City Federation of Women's Organizations; Mrs. D. H. Near, secretary of the Women's City club; Mrs. A. R. Curtis, president of the chamber of commerce auxiliary; and Mrs. Wayne L. Morse, representing the university faculty women.

Abbie Green's orchestra will be unable to play at the dance due to a conflict of dates, it was announced Thursday. It had been planned to have his orchestra and Merle Good's orchestra each play for half of the dance. The dance had been scheduled first for Tuesday, Nov. 22, but due to a cooking school the date was changed. This caused the dance to come in conflict with a campus dance for which Mr. Green was under contract to play. Therefore Mr. Good and his nine-piece dance band has agreed to play for the entire dance.

BUDGET MEET STORY

(CONTINUED FROM PAGE 1)

15 per cent cut will give $360 a year to the poor. The commissioners receive $2000, and their cut will add $200 apiece yearly. These payments will be made by the month, Fisk giving $30 a month and Crowe and Young $16.67 a month.

The oficials pledged that this reduction will be continued until present financial conditions are relieved.

It appears that Fisk and Young will go through with their promise to cut $250,000 out of the budget. They have announced that they will sift expenses in every office of the courthouse, and after taking a cut in their own department first, will probably feel freer to make reductions in other departments.

Hearings to Draw

The battle over Fisk's and Young's proposal to cut off the county agricultural agent and home demonstration agent will be fought out Friday.

At 10 a. m. the home demonstration agent hearing will be held, and at 2 p. m. the agricultural agent's fight is scheduled. Indications are that the courtroom will be crowded as defenders of the agents demand that allotments for their offices be retained.

Mrs. Victor Bailey of River Road will lead a group of women asking for the retention of Gertrude Skow's office, and the Eugene Fruit Growers association, county agricultural council, county chamber of commerce and other organizations will be on hand to fight for the office of O. S. Fletcher, county agricultural agent.

How It's Divided

Of the $3600 expenses of the home demonstration agent's office, the county pays $1100. The federal government, through the department of agriculture funds pays the largest item, $2100. The other item charged to the office is a carry-over of $400 cash. Of the $3600, $2100 represents the agent's salary; $600, clerical expense; $125, stationery and supplies; $100, postage, telephone; $625, traveling expenses; $50, general expense.

The county pays $2500 to the office of the agricultural agent. The state pays $2000 and the U. S. D. A. $600. His office expense is divided as follows:

Salary, $3300; clerical, $800; stationery and supplies, $150; postage, telephone, $150; traveling expenses, $600; general expense, $100.

The budget committee spent Thursday studying miscellaneous items of the budget.

SHE'S IN LINE!

If Miss Marguerite LeHand (above) continues in her position of secretary to President-elect Franklin D. Roosevelt when he goes to the White House next March, she will be the first woman to occupy such a post. And she is regarded certain of the job.

SUB-GOVERNOR STORY

(CONTINUED FROM PAGE 1)

until his successor was duly elected when the new legislature organizes.

PORTLAND, Nov. 17.—(AP)—While legal technicians raised new questions and doubts over the law, Frank J. Lonergan, speaker of the house of representatives, declared today he will go to Salem Friday to be sworn in as acting governor of Oregon.

Governor Julius L. Meier, accompanied by Mrs. Meier, will leave tonight for San Francisco, to be gone until after Thanksgiving day.

"Let them try it," Lonergan countered when asked what he would do if someone attempted to oust him on the ground that his term as speaker ended with the general election. "I'll hang on. You watch me."

BROOKE SPENDS $64.55

Wr H. Brooke, successful republican candidate for the office of district attorney of Lane county spent $64.55 during his campaign prior to the election. His report of expenditures wa sfiled in the office of Secretary of State Hal Hoss Thursday.

No Outside Help To Be Employed On Reedsport Job

Only men registered at Reedsport and who have lived there six months will be accepted for work on the south jetty of the Umpqua river this winter, according to word received here from the Reedsport chamber of commerce.

The chamber reported that many persons had gone to the Reedsport construction job in the hope of getting employment, but since the job will only furnish employment for men living in that district, no outside help would be employed.

Officials of the Reedsport chamber are considering methods of checking the invasion of destitute families in search of work since the town, while able to care for its own needy, cannot handle transients who are out of work, the chamber announced today.

Flights Over Ocean May Be Regulat

WASHINGTON, Nov. 17.—(AP)—The federal government acted today in an effort to forestall tragedies in flights by inexperienced pilots in inadequately equipped aircraft.

Col. Clarence M. Young, assistant secretary of commerce for aeronautics, announced a change in commerce regulations to insure closer supervision over such perilous flights.

DOWN IN PRIC
and up in popularit

The demand for Canada Dry at the new low pri keeps our new West Coast plant operating full bla

JUST as soon as we opened our new West Coast plant and announced the new low prices of The Champagne of Ginger Ales, the public proved emphatically that Canada Dry was the outstanding ginger ale value on the market.

Our new plant has been busy day and night trying to keep up with the flood of orders for Canada Dry.

This is a real ginger ale—as you'll discover at your first sip. There's more life to it—more sparkle and zest. And the flavor is famous all over the world. It's good to drink and very good for you too.

Yet The Champagne of Ginger Ales now costs no more than ordinary ginger ales.

Sold in two sizes—big and 12-ounce. In cartons, if you prefer.

©1932

This Time he's setting the pace for All Three!

Walter P. Chrysler presents the new Plymouth—a Six at $60 less than last year

"LOOK at All Three!" said Walter P. Chrysler last April . . . "Look at All Three!" he repeats today. For today he introduces a new Plymouth . . . a SIX with Floating Power . . . vibrationless . . . a BIG, full-sized Six . . . a complete new car . . . designed to win *first place in the low-priced field.*

It's a Six with hydraulic four-wheel brakes—so you can enjoy Free-Wheeling with security! And safety-steel bodies to protect you and your family.

It's a Six with that big-car, smartly-tailored look! And with a new idea of what values *are* these days.

Will this be America's next "Number One" Car? "Look at All Three." And decide for yourself!

• • •

NEW LOW PRICES—Business Coupe $495, Rumble Seat Coupe $545, 4-Door Sedan $575, Convertible Coupe $595; all prices F. O. B. factory. Convenient terms. Optional—Automatic Clutch $8, Duplate Safety Plate Glass windows—Coupe $10, Sedan $16.50.

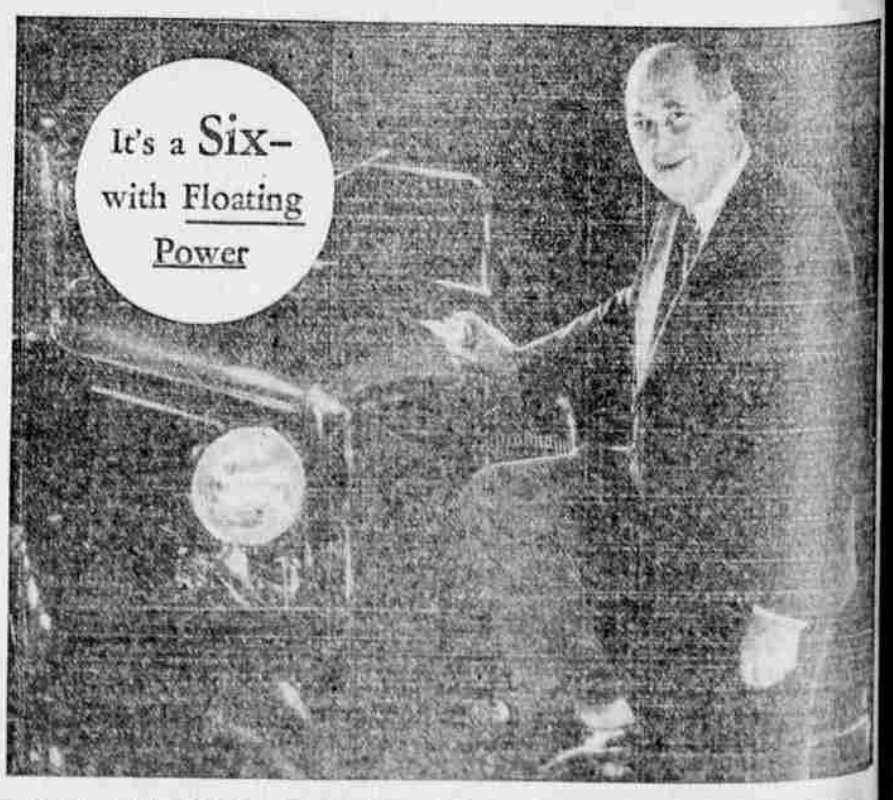

PLYMOUTH SIX IS SOLD BY 7,232 DESOTO, DODGE AND CHRYSLER DEALERS