- City News Notes -

What's Doing

Tuesday

Clubs — Rotary luncheon club, Osburn hotel (12 noon).

School Has Good Record—
The Chase Gardens school, taught by Edna Michael, is only one-tenth of one per cent behind the River road school in eighth grade final examination grade averages, according to information at the county school offices. River road, the best in the county, had a grade average of 95.4, and Chase Gardens, 95.3. There are two students at Chase Gardens and nine at River Road.

To Give Eulogy—
Rev. Francis P. Leipzig, pastor of St. Mary's Catholic church, has been invited by L. B. Davis, secretary of the Oregon State Fire association, to deliver an eulogy on the life of Thomas Graham, former fire chief of Corvallis fire department for 23 years. Father Leipzig will speak at the opening of the state meeting to be held in Corvallis, Wednesday, June 3.

Fletcher at Corvallis—
O. S. Fletcher, county agricultural agent, expects to be at Corvallis Tuesday to attend a meeting of county agents from the Willamette valley counties at the experiment station at the state college, where new work in recent crop developments will be studied.

Market Remodeled—
The Farmers' market north of the county jail is being remodeled, affording about one-third more floor space than before. The meat stall has been moved to the south end of the building, formerly occupied by Newman's fish market.

Myrtle Creek Man Here—
The prune crop around Myrtle Creek looks promising but the price is not encouraging to growers, according to George D. Weaver, of that place, who was in Eugene Monday.

Twins Born—
Twin daughters were born Sunday at Grants Pass to Mr. and Mrs. J. F. Swigart. Mr. and Mrs. Swigart are former University of Oregon students. Mrs. Swigart was formerly Ann Baumgardener of Milwaukie.

Alterations Being Made—
A permit was granted at the office of the city building inspector Monday to E. H. Christensen to make alterations in his dairy lunch in the Koke building at 149 East Broadway. The cost is given at $150.

No Rehearsal Planned—
Officers and colors of the Spanish American War Veterans' auxiliary will not meet for rehearsal until further announcement, according to Mrs. Judd Stauffer, captain of the team.

Miss Thacher Here—
Miss Elizabeth Thacher, daughter of Mr. and Mrs. W. F. G. Thacher, is visiting her parents this week-end from San Francisco, where she has been working. She will return to California Tuesday.

Permit Issued—
A permit was issued at the office of R. W. Rundlett, city building inspector, Monday to Charles E. Casperson to build an addition to a woodhouse at 1638 Olive street at cost of $30.

Henderson Pleads Guilty—
Steve Henderson pleaded guilty of unlawful possession of a still when taken before Circuit Judge G. F. Skipworth Monday. Sentence was set for Wednesday at 9:30 a. m.

Car Stolen—
A car owned by Bill Dagget, a student, was stolen from in front of the Theta Chi house Sunday night, according to a report made to the police.

Go to Newport—
Mr. and Mrs. R. W. Schiska, Mr. and Mrs. L. Anderson and Mr. and Mrs. H. E. Wilder and families spent the memorial week-end at Newport.

Added to Honor Roll—
Donald Wolwine of district 35 was added to the eighth grade examination honor roll list by the county school superintendent Monday.

Sister Dies—
Harve S. Cox, route 2, Eugene, has received word of the death of his sister, Mrs. A. R. Osborne, at Battle Creek, Neb.

Mapleton Resident Here—
Ed Olles, resident of Mapleton, was in Eugene Sunday and Monday.

Mrs. Yount Visits—
Mrs. Scott Yount of Mapleton, was a visitor in Eugene Monday. Her husband operates a boat on the Siuslaw river.

Down From Wicopee—
Mr. and Mrs. F. J. Pelzel and John Pelzel of Wicopee, were in the city Monday.

Here From Mapleton—
Mr. and Mrs. R. H. McCullough of Mapleton, were visitors in Eugene Sunday and Monday.

Notary Renewal—
A. E. Wheeler filed renewal of his notarial commission with the county clerk Monday.

I SAW—

Some men at work roofing a building. One man's coat lay on the ground with two fire extinguishers, of the type resembling an electric light globe filled with red liquid, on the coat. The extinguishers acted as magnifying glasses in the hot sun and set fire to the fabric.

—L. R. L.

What Did You See?

Leave for Diamond Lake —
Mr. and Mrs. Mark Johnson left Monday for Diamond lake on an outing.

Examinations This Week—
Examinations take place at all the city schools on Tuesday and Wednesday of this week.

Here From Florence—
Mr. and Mrs. Fred Thompson of Florence were visitors here Sunday.

In Records

TRAFFIC FINES
Robert McCormick and Carl Heidel, $2 each for parking in a restricted zone.

DIVORCES FILED
Tom Clark versus Josephine Clark, charging cruelty.
N. V. Blain versus Amelia Blain, charging cruelty.

SUITS FILED
State Industrial Accident commission versus W. H. Canaday et al of Canaday Lumber company, to recover $40.49.

BORN
LEACH—Near Thurston, May 28, to Mr. and Mrs. Sandy Leach of Belknap bridge, a son, weight nine and a half pounds.

Obituaries

J. Walter Clark
J. Walter Clark died suddenly Sunday at his home at 332 Fifteenth avenue west at the age of 52 years.
He was born August 12, 1879 in Chicago. He spent his boyhood days at Janesville, Wis., and moved to Everett, Wash., in 1910. In 1919 he came to Eugene.
He was connected with the Bank of Commerce during his residence here. He was an elder of the Central Presbyterian church.
Mr. Clark is survived by his widow, Chassie Clark; a daughter, Virginia; his father, A. J. Clark of Janesville, Wis., a brother and three sisters.
The funeral will be held at Veatch chapel Tuesday at 2:30 o'clock. Rev. Milton S. Weber will officiate.

Mrs. Estella Mead
Mrs. Estella Mead, 61 died at her home at 2435 Potter street at 12 o'clock, midnight Sunday. Mrs. Mead was born at Louisville, Ky., March 31, 1870. She is survived by four sons and one daughter as follows: F. C. Mead of Ely, Nev., E. G. Mead of Eugene, David G. Mead of San Francisco, E. B. Mead of Eugene, Mrs. Geneva Blechert of Mount Tiler, Idaho, and eight grandchildren.
Mrs. Mead had lived in Eugene three months, coming here from Springfield, where she lived for three years.
The funeral will be held Wednesday at 2 p. m. at the Branstetter chapel with interment in Laurel Hill cemetery. President Johns of the Latter Day Saints of Coburg will conduct the services.

Delbert Faust Here From European Tour

Delbert Faust, Eugene boy, who has gained distinction as a dancer on the vaudeville stage, is here for two weeks, visiting his mother, Mrs. Ida Faust, his sister, Mrs. Ray Babb, and his brother, Oscar Faust.
Mr. Faust has recently returned to the United States from a tour of Europe, having spent a year and a half in Germany, Sweden, Belgium, France and England. Of all the countries in Europe he says Germany is the most advanced and most progressive, the others being many years behind in modern conveniences. In that country men, women and children are working like beavers to pay the war reparations and times are depressed, largely on that account, but theaters are always filled. In England, said Mr. Faust, modern hotels are just now beginning to be built and in France the people have not yet lost the idea that bathing is dertimental to their health.
From here Mr. Faust will go to New York and will go out with his partner on the R. K. O. vaudeville circuit. They comprise a team of dancers known as Dufor and Faust.

Couple Is Married At Church Sunday

HALSEY, June 1.—(Special).—The wedding of Miss Gladys Willbanks and Stephen Smith last week at the local Church of Christ folowing the morning services was witnessed by the entire Sunday morning congregation.
The preacher, Rev. J. Willis Hale, asked all to keep their seats following the services and many were surprised to see the young couple march to the altar to the strains of Lohengrin's wedding march played by Miss Mary Smith, a sister of the groom. His brother Ivan Smith then sang "I Love You Truly" and Rev. Hale read the single ring ceremony and kept the audience until the young couple were started on their honeymoon trip. Cards from them since their leaving have come from the southern part of Oregon.
Mrs. Smith is the youngest daughter of Mr. and Mrs. J. W. Willbanks, who reside south of town. She is a graduate of the local high school.
Stephen Smith is a son of Mr. and Mrs. Clark Smith residing on the Halsey-Brownsville road east of town. Mr. Smith will assist his father with the farm work this summer. The young couple has completely overhauled the Clark Smith house in northeast Halsey where they will make their home.

PICNIC HELD
HALSEY, June 1. — (Special) — The students and faculty and several parents and friends of the Halsey Union high school motored to Triangle lake Thursday morning and enjoyed the annual all-day picnic of the high school. After a delightful ride through the beautiful scenery of the mountains of spring the day was spent hiking, swimming, boating and a general good time. A bounteous dinner was the principal event after strenuous exercise.

Half of all traffic fatalities occur at the intersection of streets and highways, a survey shows.

ON ILL-FATED STEAMER!

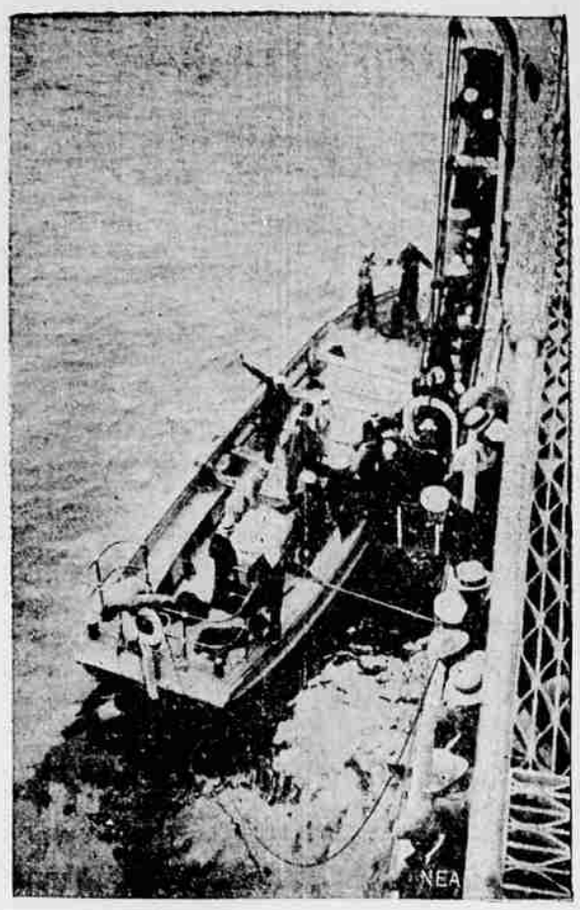

This photo shows survivors of the S. S. Harvard, which went aground off Point Arguello, Saturday, being taken aboard the U. S. S. Louisville, to which they were transferred in navy launches from the Harvard. No one was lost in the process.

PORTLAND MURDER STORY

(CONTINUED FROM PAGE 1)

and his wife when she tried to cut down the order.
When first questioned at the police station, Ormond would make no allusion to the tragedies. Later, police said, he admitted killing the children.
"I intended to kill myself, too, and have her (Mrs. Ormond) come home and find our three bodies lying there" police quoted him, "but my mind went blank for the whisky and I did not finish what I set out to do."

Meet in Portland
Ormond first met his wife in 1921 in Portland when he was aboard a destroyer assigned here for the rose festival. She had previously been married to Art Moelher, a professional baseball player, but had been divorced. They were married the following November in New York City.
They lived for a time in Roanoke and Richmond, Va., where the children were born, and came here last June. Ormond had been unemployed much of the time since their marriage.
Ormond has a mother, a brother and three sisters living in Goldsboro, N. C. Mrs. Ormond is survived by her parents, Mr. and Mrs. Louis Dickman, near Salem, Ore.; two sisters, Mrs. Hugh C. Boilong and Mrs. T. R. Westwood, Portland, and two brothers, Carl and Fred Dickman, Salem. Mrs. Ormand was born in Campbell, Neb.

LAST DANCE SATURDAY
SPRINGFIELD, June 1.—(Special).—The last dance of the season to be sponsored by Springfield post No. 40 of the American Legion will be held at Thurston nert Saturday, June 6, it has been announced by Jack Larson, in charge of the fortnightly dances which the Legion has given all winter. The dances will be resumed in the fall.

CHAMBER TO MEET
SPRINGFIELD, June 1.—(Special).—The chamber of commerce will hold its regular meeting at 8 o'clock in the community hall. At this time a report is expected from the committee appointed at the last meeting to investigate the advisability of securing a moving picture theater here.

STEAMER MAY BE LEFT TO WATERY GRAVE IS REPORT

LOS ANGELES, June 1.—(AP)—The fate of the Harvard, coastwise passenger ship which went aground early Saturday at Point Arguello, north of here, today was in the hands of Father Neptune.
While her 497 passengers, excursionists from San Francisco, holiday bent, told of their exciting experience of being set afloat in lifeboats and later picked up and brought here by the navy's newest fighting ship, the U. S. S. Louisville, the Harvard rolled in waters which may become her grave.
"Condition of Harvard is serious," radioed R. S. Gardner, salvage expert, who is at the scene aboard the Tug Peacock. "Will not stand any bad weather."
Installation of pumps was begun. If they are able to clear the holds sufficiently of water, the gashes torn in the ship's hull by the hidden reef will be plugged, if they are not too large. This done, an attempt will be made to tow her from the reef.
"All holds appear to be punctured except holds aft of the collision bulkhead," Gardner added. "There is five feet of water over the main deck aft and flooded one foot forward at high water. Now boating dry cargo."
First of the inquiries to determine the cause of the disaster was to be called today by federal officials.
"Beyond the existence of a dense fog," said Ralph J. Chandler, vice-president of the Los Angeles Steamship company, operating the Harvard, "no cause can be ascribed at present for the grounding."

Pedestrian Lanes Painted Monday

SPRINGFIELD, June 1.—(Special).—Pedestrian lanes and parking areas on Main street were being painted Monday by Robert Pirrie, street commissioner, and Chief of Police Lum Anderson.
The lanes have not been painted for over a year and were practically obliterated.

Bargain Travel in Week-end Is Heavy

Travel out of Eugene by train in the last week-end proved the heaviest of the season and set a record here for the special bargain rates offered at various times this spring, according to I. L. Kelly, district agent of the Southern Pacific company.
Kelly said there will be no more special bargain rates until fall.

Grange Caravan to Leave Here Monday

A caravan of 20 more cars carrying members of Lane county granges will leave Eugene at 9:30 o'clock Monday, June 8, for Medford where the state grange sessions will be held from June 9 to 12 inclusive. The cars will form on east Broadway near the Eugene hotel and leave the city in a group. Windshield stickers bearing the words "Lane County" may be had at the office of O. S. Fletcher, county agent, it is announced.
F. B. Harlow of the Willakenzie grange and Mrs. Hans Petersen of Florence are members of the committee in charge of the caravan. It is expected that several more cars will join the line at Creswell and Cottage Grove.

Report of Mooseheart Activities Given

Reports of activities at Mooseheart, Illinois, have been received by the local chapter of Mooseheart and Moose lodge and are of interest to a large number here. Commencement exercises at the high school, supported by Moose and Women of Mooseheart, were held recently for one hundred and three graduates, including fifty-six girls and forty-seven boys. Eldin R. Arnot of Coos Bay lodge No. 678 and Ava Baldock of Baker, lodge number 495 were Oregon's representatives at the graduation. Students are also instructed in the trades and receive a trade of arts with their high school diploma.
Mooseheart is a school of 1300 normal children and includes instruction in forty-five trades including agriculture. There are 200 fireproof buildings of modern concrete, including a central heating plant, several dormitories, an industrial plant and instructors residences at Mooseheart.
The forty-third national convention of Moose and Mooseheart will be held at Atlantic City, New Jersey, August 24-28. The Northwest convention of the organizations will be held at Tacoma, Washington, June 4, 5 and 6 and several members of the local lodges will attend.

Drum Corps to Open Practice Tuesday

The American Legion drum corps of Eugene is opening its preparation for participation in the Rose Festival parade at Portland with the Eugene Radiators.
Ben Davis, drum major, has issued a call for the first practice to be held at the armory on Tuesday at 7:30 p. m. He urged that all former members of the drum corps be present.

Uncle Sam is reputed to be spending about $500,000 a year for publicity.

CRITICS MARVEL AT AROMA AND FLAVOR OF FAMOUS COFFEE

Patented Roasting Process is the Reason for Distinctive Goodness

Of all coffees being sold today, there is one that is winning countless new friends wherever it is introduced because of its distinctive, rich flavor. As a matter of fact, more of this coffee is sold west of the Mississippi than any other brand of fine coffee.
Hills Bros. Coffee owes its matchless flavor to the patented process by which it is roasted. Instead of the rare blend being roasted in bulk, only a few pounds at a time pass continuously through roasters in which the heat and speed of operation are accurately controlled.
This process—Controlled Roasting—proves its superiority over any other method, because it roasts every berry evenly. None are overdone and none are underdone. Naturally a flavor is developed which is the last word in uniform goodness and one that no other coffee can equal.
Hills Bros. Coffee is sold everywhere by grocers. It comes to you perfectly fresh because it is packed in vacuum. This process extracts air, which destroys the flavor of coffee, from the can and keeps it out. Ordinary cans, even if air-tight, do not keep coffee fresh. Ask for Hills Bros. Coffee by name and look for the Arab—the trade-mark—on the can.
Hills Bros. Coffee, Inc., Portland, Oregon.
©1931

The Hired Girl of 1931

—The modern electric range
—Always dependable
—Economical in cooking
—Food always the same
—Hours of freedom for the housewife
—Meals always on time
—Lower fuel costs—because your electric bill is all combined as one.

Ask these dealers to show you the new Electric Ranges:

CLARKE ELECTRIC CO., 846 Olive Street
WHITE-MARLATT CO., 878 Willamette Street
POWERS FURNITURE CO., 11th and Willamette
McMORRAN & WASHBURNE, Broadway and Willamette
SIGWART ELECTRIC CO., 956 Willamette Street
BAILEY ELECTRIC CO., 640 Willamette Street
RUBENSTEIN FURNITURE CO., 8th and Olive Street

Cook the Electric Way

"It costs so little in Eugene"

It's Safe, Sure Clean

EUGENE WATER BOARD

This Is a Good Year To Furnish Your Home

A Dollar Spent for Furniture Today Will Buy the Same Amount That $1.75 Did a Year Ago—A Reduction of 43%.

CONDITIONS offer an unusual opportunity of furnishing your home—Because you can buy really good furniture—And actually pay less for it than you would for second grade furniture a year ago. Then too, we offer credit terms that will further simplify your purchase.

KELVINATOR

OFFERS A

New Low Price for 100% Automatic Electric Refrigeration — only $179.50

See Them — And Our Other Kelvinator Models

Ira F. Powers Furniture Co.

11th & Willamette

Crackle Pop Snap

listen and taste!

You've never known such a cereal. Rice Krispies are so crisp you can hear them crackle in milk or cream.

Toasted rice bubbles. Golden crisp. Wonderful for breakfast or lunch. Fine for the children's supper. So easy to digest. Use Rice Krispies in macaroons, candies. On ice cream. At grocers. Oven-fresh. Made by Kellogg in Battle Creek.

Kellogg's RICE KRISPIES

FOR Refrigerators SEE CHARLET'S

Piles All Gone

Without Salves or Cutting

Itching, bleeding, protruding piles go quickly and don't come back, if you remove the cause. Bad blood circulation in the hemorrhoidal veins causes piles by making the affected parts weak, flabby, almost dead. Salves and cutting fail because only an internal medicine can actually correct these conditions. Dr. J. S. Leonhardt discovered a real internal Pile remedy. After prescribing it for 1,000 patients with success in 960 cases, he named it HEM-ROID. Tiffany-Davis Drug Co. says one bottle of HEM-ROID Tablets must end your Pile misery or money back.

RENT A RADIO

Table or console models. Late model Electric Sets.

Radio Service & Supply Co.

111 West 7th Phone 59

NEW THINGS in Parker, Scheaffer, Waterman and Conklin Pens and Pencils.

Kuykendall Drug Co.

870 Willamette

Electric Floor Polisher And Waxer To Rent

The May Store Inc.

Eugene's Independent Dept. Store

Mail Orders Promptly And Carefully Filled

How to Discipline Your Figure---In One Easy Lesson....

First and last—put it into a Wrap-Around like this!

Why? Because it has an uncanny way of holding your hips in the lines of Fashion — and puts your waistline in its place.

That elastic band at the back makes waist flesh disappear, and the fabric band in front holds your abdomen firmly. It's made of lustrous brocade!

And comfortable?—oh, my, YES!

By

$4.98

Warner's

OUR "MERCHANDISE LIQUIDATION"

Sale Continues With Unabated Interest ! ! ! Reduced Prices On Everything In The Store

Except a Few Contract Items