

Court Names Marion County 1946 Jury List

The Marion county circuit court has issued the circuit court official jury list for 1946 which lists the names of persons believed by the court to be qualified to serve as jurors during the ensuing year. The complete list is as follows:

In the Circuit Court for Marion County, State of Oregon

In the matter of the Preparation of the Circuit Court Jury List for the year 1946.

On this day the matter of the making of the Circuit Court Jury List for the year 1946 came on regularly for consideration.

It is hereby ORDERED by the Court that the following list of names of persons believed to be qualified to serve as jurors be and it is hereby designated as the Circuit Court Jury List for the year 1946.

JURY LIST FOR THE YEAR 1946

AUGUSTA
Raymond Titus, farmer; Lena Steinkamp, housewife.

ANDERSON
Ralph Leabo, farmer; Clara Hilda Eikon, housekeeper.

ANDERSON
Charles T. Haseman, logger; Iva A. Goodman, housewife.

ANDERSON
Katherine Gouley, student; Madge E. Jones, housewife; Ralph S. Sturgis, laborer; Eugene Dentel, housewife.

ANDERSON
Henry Zorn, farmer.

ANDERSON
Guy B. Smith, farmer; Hazel Teets, housewife; Joseph A. Diederich, farmer; Don W. Evans, farmer; Anna Beatty, housewife; Edward Novak, farmer; Edward L. Clouse, carpenter.

ANDERSON
Clara Minard, housewife; Leo U. Eyerly, manufacturer; Theodore H. Rice, housewife; Mary Ringwald, housewife; Donald Lorn G. Giesy, Clifford Cass.

ANDERSON
John S. Coomber, retired; Mary Hartwell, housewife; Adeline E. Larson, housewife; Neil Allen, laborer; Leonard J. Redcliffe, mason; Margaret E. Stegmann, student; Alvin Truax, housewife.

ANDERSON
Edna B. Short, housewife.

ANDERSON
Florence Wright, housewife; Norma D. Boettlinger, housewife; Minnie Stelana, housewife.

ANDERSON
Bevlie V. Molsan, housewife; Robert Harger, farmer; Margaret St. John, housewife; West Gerald Frank Jungwirth, farmer.

ANDERSON
Evelyn M. Adams, housewife; Freda Powell, housewife; Jewell G. Hinkley, housewife; Nell Allen, housewife; Lydia M. Mattson, bookkeeper; Grover C. Poseroy, retired; August P. Johansen, carpenter.

ANDERSON
Albert P. Millap, barber.

ANDERSON
Ray McKibben, farmer; Mary Wampler, housewife.

ANDERSON
George Clise, farmer; Anna M. Booth, housewife.

wife; Gladys M. Wade, clerk; Glenn S. Munkers, ins. agent; George W. Merchante, mechanic.

ANDERSON
Thomas McLeod, salesman; Marjorie L. Donnell, housewife; Edna Walk, packing case op.; Mary A. Turner, housewife; Lloyd T. Rigdon, mason; Edna M. Platts, social worker.

ANDERSON
Salem No. 11
Almeda E. Kellogg, housewife; Fred K. Keeler, asst. bank mgr.; Edith R. Mudd, housewife; Beulah I. Follis, housewife; Leola E. Ruhn, merchant; Rodney Martin, electrician; Loretie K. Loom, secretary.

ANDERSON
Salem No. 12
Roshon Rundlett, housewife; Wallace H. Bonesteele, auto dealer; John T. Edwards, merchant; Leona A. Joyce, housewife; L. E. Rich, accountant.

ANDERSON
Salem No. 13
Orin C. Watkins, retired; James T. Noble, asst. auditor; U. Frank Snow, retired; Carleton L. Roth, grocer.

ANDERSON
Salem No. 14
Isabelle E. Rutherford, housewife; Ralph Wirth, chief auditor; U. Frank Snow, retired; Carleton L. Roth, grocer.

ANDERSON
Salem No. 15
Clifton Ross, clerk; Grace M. Taylor, housewife; Carrie B. Ross, housewife; Esther K. Kruger, housewife; Carmelita I. Weddle, teacher.

ANDERSON
Salem No. 16
C. H. Glenn, postal clerk; Wm. J. Busick, merchant; Gladys T. Lackey, housewife; Mrs. Sara Stump, housewife; Mrs. Mable Wenderoth, housewife; Ralph M. Murphy, office worker.

ANDERSON
Salem No. 17
Doris Moriarty, secretary; Harry P. Anderson, contractor; Olive M. Currier, proof reader; Myrtle E. Ingram, bookkeeper.

ANDERSON
Salem No. 18
Edna McKay, housewife; Josephine A. Spaulding, housewife; Herman Scheiberg, carpenter; Esther G. Manning, housewife; Myrtle M. Barr, housewife; Jessie M. Harold, housewife.

ANDERSON
Salem No. 19
Sherman Bostrack, bank clerk; Otto Skopli, truck driver; Woodrow C. Roffe, housewife; Gladys J. Seaman, beauty culturist.

ANDERSON
Salem No. 20
Charles A. Epley, engineer; Luvena E. Knight, retired; Mary L. Howland, housewife; Robert A. Schwartz, warehouseman.

ANDERSON
Salem No. 21
Margaret Ahabart, housewife; Thomas E. Cole, retired; Helen B. Law, housewife; Doris A. Hienwald, clerk; Edna C. Ulrich, housewife.

ANDERSON
Salem No. 22
Michael E. Fitzpatrick, student; Charles E. Lee, contractor; Fern T. Smith, housewife; Mable G. Boyington, housewife.

ANDERSON
Salem No. 23
Vernon D. Perry, pharmacist; Fred L. Scott, farmer; Olive M. Beardsley, housewife; Alvin S. Stewart, merchant; Emma B. Ahal, housewife; Frederick M. C. Edmondson, student; Carl A. Graham, mechanic.

ANDERSON
Salem No. 24
Josephine Kerr, housewife; Alphonso J. Bagniere, farmer; Marie Connor, housewife.

ANDERSON
Salem No. 25
Minnie McCormick, housewife; Lina Na Hans, housewife; Oliver W. Hayes, lumber dealer; Chas. Vincent.

ANDERSON
Salem No. 26
John T. Pias, farmer; Henry Wellman, farmer; Bert Hike, farmer.

ANDERSON
Salem No. 27
Sherman E. Barry, farmer.

Community Club At Dornhecker's

PIONEER, Feb. 14—(Special)—The Community club met at the Frank Dornhecker home for the regular meeting of the month. The president, Mrs. John Calavan, appointed Mrs. Frank Searl as refreshment chairman and Mrs. Frank Dornhecker for the program for the next meeting.

Mrs. Roy Woodman had charge of the program for the evening and Mrs. John Calavan gave an interesting reading. An exchange of Valentines was enjoyed by the group. Refreshments were served to

Mr. and Mrs. Roy Woodman, Mr. and Mrs. Eldon Johnson, Mr. and Mrs. Tom Keller and Ed Richard, Mr. and Mrs. Sydney Hanson and Alvin, Mrs. John Calavan, Mrs. Floy Woodhill, Virginia Braden, Roy Black and Elmo, Mr. and Mrs. Dornhecker and Bob.

WOMEN SEW HARD
JEFFERSON, Feb. 14—(Special)—Six ladies were out to Red Cross sewing Tuesday in the city hall and completed three pajama suits, 24 wheel chair cushion covers and 23 utility bags.

The brightest US lighthouse in penitence was at Navesink, N.J., with 9,000,000 candlepower.

Foresters Give Three Degrees

STAYTON, Feb. 14—(Special)—Twenty-five new members were initiated in the three degrees of the Catholic Order of Foresters for the Visitation Court No. 1113 of Verboort, Ore., February 10. Confering was conducted by the Sublimity Catholic Forester degree team under the direction of State chief ranger, Michael Benedict and L. M. Doerfler. A 7:30 banquet was served to over 200 by women of the Verboort parish. Among those speaking at the banquet were Very Rev. Father Neu-

gauer, Rev. Father Saul of Roy, state chief ranger, Michael Benedict, past state chief ranger, John Descher, state secretary, Edward J. Bell.

BOY TO DOCTOR
PIONEER, Feb. 14—(Special)—Mrs. Andrew Theiss took her son Wayne to Salem to a specialist. Wayne had been having severe ear trouble, but is greatly improved at this time.

WCTU REMEMBERS
TURNER—The Women's Christian Temperance Union met at the Christian church Wednesday afternoon for a program and tea in memory of Frances Willard.

Linn Republicans Expect One Contest

ALBANY, Feb. 14—(Special)—At least one contest is expected in the coming primary election. This is for office of district attorney. Melvin Goode filed his candidacy with the secretary of state for the nomination to this office this week. Present incumbent is Harlow Weinrick, who has indicated he will be a candidate for re-election.

Goode, a resident of Albany for ten years, was recently discharged from the army after 28 months duty. Previous to entering the service he had a law of-

rice with Attorney Edward Som of Albany. Since his return to Albany he has opened a separate office.

FURLOUGH OVER
PIONEER, Feb. 14—(Special)—Wayne Searl left Sunday morning for Colorado after spending a two week furlough with his parents, Mr. and Mrs. Frank Searl and his brother Gary.

In the hands of the Indians of Brazil the blow-gun is a deadly weapon. They can kill birds with it at a distance of 200 yards.

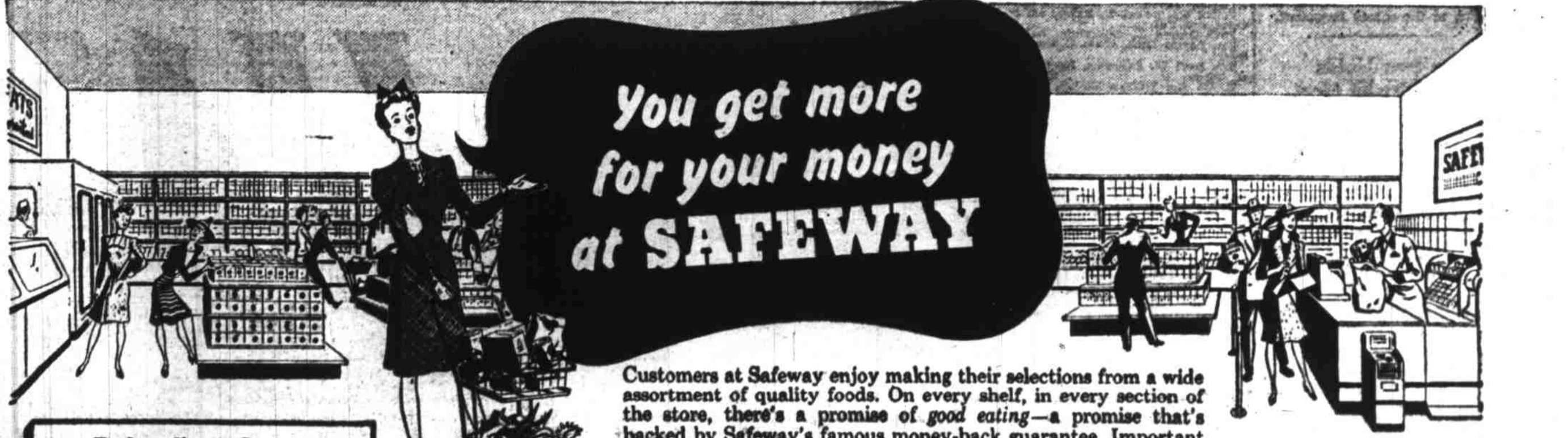

Palmolive Soap
Perfect Toilet Soap Regular Bar 5¢

Pancake Flour SUZANNA 3 1/2-lb. 19¢
Pancake Flour Sperry's 28-oz. 20¢
Instant Ralston 1-lb. pkg. 20¢
Cereal Ralston Whole Wheat 1 1/2-lb. pkg. 20¢
Wheat Cereal Carnation 2 1/2-lb. 23¢
Shredded Wheat Nabisco pkg. 11c
Canned Milk Cherub 3 Toll Cans 26¢

Lux Toilet Soap
Sweet Smelling Mild Soap 3 bars 20¢

Chicken Noodles and Turkey 16-oz. 25¢
Macaroni Salad Ivanhoe 16-oz. 22¢
Spaghetti Sauce Boy-Arnie 8-oz. 10¢
Spaghetti 3-lb. pkg. 23¢
Macaroni 3-lb. pkg. 23¢
Kitchen Bouquet for fine groves 4-oz. 41¢
Soda Crackers TASTY MAID 2-lb. pkg. 28¢
Apple Butter Libby's No. 303 jar 19¢
Handi-wax Pacific Sandwich 500 Sheets 55¢

CIGARETTES—
Camels, Chesterfields 2 pkgs. 26¢
Lucky Strike, Old Gold Carton \$1.28 of 10

Woodbury Soap Toilet Soap 3 bars 23¢
Camay Soap Toilet Soap 3 bars 20¢
S.O.S. Scouring Pads 4 1/2" x 20" 12¢
Floor Wax Taven "Nov-Rub" liquid 1/2 gal. \$1.59
Tobacco PRINCE ALBERT lb. can 77¢

Heckarts, Taylors Party Hosts
SUNNYSIDE, Feb. 14—(Special)—Mr. and Mrs. Ray Heckart opened their home to a group of neighbors and friends. Present were Mr. and Mrs. Ivan Osterman, sons Bobby and Dicky of Salem; Mr. and Mrs. Kenneth Cole, Billy Cole, Tommy and Garry Gleason, Mr. and Mrs. Edwin Caldwell, Ronald Caldwell, of Rosedale; Miss Grace Chandler, Mr. and Mrs. Charles L. Taylor of Sunnyside.

Mr. and Mrs. B. F. Edwards of Salem, Mr. and Mrs. Dalton Castle, Gehlhar road, were guests of Mr. and Mrs. Charles L. Taylor on Tuesday evening honoring Mrs. Castle on her birthday anniversary.

SCHOOLGIRL HOSTESS
AMITY, Feb. 14—(Special)—Miss Phyllis Meeker entertained the Letter Girls of the high school with a Valentine party at the home of her parents, Mr. and Mrs. P. E. Meeker Saturday.

BEEF POT ROAST
Rich in flavor and very tender
Arm or Blade cut Grade A LB. 27¢ Grade B LB. 25¢

Jell-Well Cherry & Raspberry PKG. 5¢

Shoulder LAMB ROAST
Tender, nutritious
Square cut Grades AA & A LB. 34¢
bone in Grades AA & A LB. 34¢

LAMB STEW
Neck, breast and shank Grades AA & A LB. 19¢

Pork Roast Round bone Shoulder 1 lb. 31¢
Pork Roast Loin Rib end cut Bulk Type 1 1 lb. 31¢
Pork Sausage Fresh Daily 1 lb. 28¢
Ground Beef

Two Distinctive Meals with Low-Cost Meats

Many of my most appealing menus are planned around inexpensive cuts of meat. Here are two of my best-liked dinners that are sure to bring you compliments from guests or family.

OLD-FASHIONED BOILED DINNER
Don't forget this old favorite for a wintry day. Even the most discriminating eaters go for it. I like to serve it with hot corn bread or cornmeal muffins and a frosted apple dumpling for dessert. I always pass some of the "pot liquor" and a bowl of mustard-horseradish sauce.

To serve 6, simmer 4 or 5 pounds of boiling beef (choose short ribs, brisket, plate or chuck for this) in a large kettle for 3 or 4 hours or until tender. About 1/2 hour before serving time place on top of the meat 6 medium-sized peeled potatoes, carrots, white turnips, onions, cabbage wedges and parsnips. Sprinkle lightly with salt and cover tightly. Simmer until vegetables are done. Arrange attractively on a large platter around the meat, keeping all of one kind of vegetable together.

POT ROAST WITH RICH VEGETABLE GRAVY
Here's a gravy that's really something. For a Sunday dinner I like to serve pot roast and gravy and accompany it with fluffy mashed potatoes, broccoli with lemon butter, grapefruit and avocado salad with French dressing, whole wheat biscuits and lemon chiffon pie.

Brown a 4 or 5 pound pot roast in hot shortening in a large kettle, turning often. (I usually select one of the chuck roasts or a rump roast to pot roast.) Add 1 to 2 cups water or tomato juice. Put 3 or 4 cut-up tops and outside stalks of celery, a peeled potato, a carrot, a large onion, some leaves of cabbage, parsley and any left-over vegetables you have on hand in the kettle with the pot roast. Sprinkle with salt and pepper. Cover tightly and simmer slowly several hours or until meat is tender, adding more liquid if necessary. When done, remove meat and press vegetables through colander along with the liquid. Season the vegetable gravy to taste with salt and pepper, a few drops of Worcestershire or gravy sauce. I find the mashed vegetables thicken the gravy sufficiently. But if you like thicker gravy, then it may be thickened with flour and water.

Carol Drake, Director
The Homemakers' Bureau
Another Safeway Service

Leg of Lamb "AA" 39¢ "A" 38¢
Spiced Luncheon Meat lb. 49¢
Luncheon Meat Minc'd A.C. lb. 37¢
Lamb Chops Loin lb. 58¢ "A" 55¢
Rock Cod, fillets lb. 35¢

Beef Short Ribs Lean and Tender Grades A & B lb. 16¢
Chinook Salmon Sliced lb. 45¢

Assorted Type 3 lb. 34¢
Round bone Shoulder Loin Rib end cut Bulk Type 1 Fresh Daily lb. 31¢

Carrots, No Tops to pay for lb. 6 1/2¢
Parsnips, Local crop lb. 7 1/2¢
Onions, yellow Danvers 3 lbs. 20¢
Celery, Pascal variety lb. 12 1/2¢
Broccoli, fresh green bunches lb. 18¢

Calavos Ripe—Ready to eat lb. 35¢
APPLES Combination pack extra fancy fancy and C grade Winesaps lb. 11¢
Oranges, Sweet Navels—larger 5 lbs. 49¢
Grapefruit, Arizona White lb. 5c
Lemons, Full of juice 5 lbs. 58¢
No. 1 POTATOES Netted 100 lb. pk. \$3.69
Carrots, No Tops to pay for lb. 6 1/2¢
Parsnips, Local crop lb. 7 1/2¢
Onions, yellow Danvers 3 lbs. 20¢
Celery, Pascal variety lb. 12 1/2¢
Broccoli, fresh green bunches lb. 18¢

SAFEGWAY GUARANTEED MEAT

NOB HILL COFFEE
Rich, full bodied lb. bag 23¢ 2-lb. bag 45¢

AIRWAY COFFEE
Ground when you buy it! lb. bag 20¢ 2-lb. bag 58¢

Sunbrite CLEANSER
Removes grease like Magic! 3 Cans 10¢

CLAPP'S BABY FOOD
Large Variety (Strained) Tin 7¢

GREEN FOODS IDEAS
Fresh produce features are for Fri. and Sat. only

Calavos Ripe—Ready to eat lb. 35¢

APPLES Combination pack extra fancy fancy and C grade Winesaps lb. 11¢

Assorted Type 3 lb. 34¢

Beef Short Ribs Lean and Tender Grades A & B lb. 16¢

Chinook Salmon Sliced lb. 45¢

Round bone Shoulder Loin Rib end cut Bulk Type 1 Fresh Daily lb. 31¢

Leg of Lamb "AA" 39¢ "A" 38¢
Spiced Luncheon Meat lb. 49¢
Luncheon Meat Minc'd A.C. lb. 37¢
Lamb Chops Loin lb. 58¢ "A" 55¢
Rock Cod, fillets lb. 35¢

Make Use of This Special Safeway Service
Teating kitchens, large cooking library, well-trained staff of home economists—that's The Homemakers' Bureau, maintained by Safeway to help you with household problems.

Rose Peanut Butter, lb. jar 29¢
Peanut Butter REAL lb. 25¢ 2-lb. jar 49¢

CORN
Cream style Golden Bantam Country Home or Del Monte No. 2 can 14¢
Canterbury Tea BLACK 48-bag pkg. 36¢
Tree Tea BLACK 48-bag pkg. 46¢
Instant Coffee Borden's No. 2 1/2 jar 39¢

Beans Idaho Red 2-lb. pkg. 20¢ & Great Northern 2-lb. pkg. 20¢
Green Beans Santiam Cut No. 2 Can 17¢

Spinach Emerald Bay No. 2 1/2 Can 17¢

Prunes, Dried 2-lb. 27¢ 4-lb. pkg. 49¢
Prunes Red Tag fancy No. 303 jar 14¢
Apricots Petite Halves No. 2 1/2 can 23¢
Pears Harpor House Choice Halves No. 2 1/2 can 32¢
V-8 Vegetable Cocktail fancy 46-oz. can 31¢
Peas Gardenside Standard No. 2 can 11¢

Calavos Ripe—Ready to eat lb. 35¢

APPLES Combination pack extra fancy fancy and C grade Winesaps lb. 11¢

Assorted Type 3 lb. 34¢

Beef Short Ribs Lean and Tender Grades A & B lb. 16¢

Chinook Salmon Sliced lb. 45¢

Round bone Shoulder Loin Rib end cut Bulk Type 1 Fresh Daily lb. 31¢

Leg of Lamb "AA" 39¢ "A" 38¢
Spiced Luncheon Meat lb. 49¢
Luncheon Meat Minc'd A.C. lb. 37¢
Lamb Chops Loin lb. 58¢ "A" 55¢
Rock Cod, fillets lb. 35¢

Make Use of This Special Safeway Service
Teating kitchens, large cooking library, well-trained staff of home economists—that's The Homemakers' Bureau, maintained by Safeway to help you with household problems.

WANT SOME EXPERT HELP ?
ENTERTAINING? The Homemakers' Bureau offers a useful leaflet about foods for parties. Write for a free copy.
RECIPES? If you're looking for a particular recipe or if you want a folder on foreign foods to surprise friends, write the Bureau.
COOKING FOR A CROWD? If you're planning the food for a large group, write for the free leaflet, "Cooking in a Big Way."

ADDRESS YOUR REQUESTS TO:
Carol Drake, Director
The Homemakers' Bureau
Box 2160, Dept. 8
San Francisco, California

Make Use of This Special Safeway Service
Teating kitchens, large cooking library, well-trained staff of home economists—that's The Homemakers' Bureau, maintained by Safeway to help you with household problems.

You get more for your money at SAFEWAY