GOP as Irked With Adams As Demos, 2 Solons Agree

WASHINGTON (AP)—A Democrat and a Republican agreed Sunday that GOP criticism of Sherman Adams has been as harsh as that by Democrats.

In fact, said Rep. Winfield K. Denton (D-Ind) some Republicans have had a hard time "restraining their glee in finding Adams in this dilemma, since the man has never been popular with the Republican leaders outside the White House."

Denton said in a statement Democrats have been relatively quiet, at least publicly, preferring "to sit back and let the Republican congressmen go to work." Several Republicans have demanded that Adams resign, despite President Eisenhower's plea that "I need him."

Eisenhower last week pictured Adams as a man of honesty and integrity while lacking somewhat in prudence.

Integrity Defended

A Republican, Rep. Robert Hale of Maine, defended the integrity of Adams, the No. 1 White House aide, but said GOP critics have been "almost if not quite as numerous as" Democrats.

Hale is a member of the House Legislative Oversight subcommittee which heard testimony that Adams received favors from industrialist Bernard Goldfine.

In a transcribed interview for a Maine radio station, Hale said of Adams: "Knowing something about his work in the White House I can readily understand why the President should say with so much emphasis, 'I need him.'

"Also knowing Mr. Adams as I do, I have complete faith in his integrity. I don't think he can be bought with rugs, overcoats and hotel rooms. This makes it all the more regrettable that he should have been guilty of the imprudence and indiscretion of receiving these gifts."

Denton said "it remains problematical now whether the hue and cry from Republican leaders outside the 'White House circle' can jar" Adams out.

However, Denton said, to allow Adams to go unscathed would "amount to setting up separate standards" for judging the members of the Republican and Democratic parties.

Tucked Away in Corners

He said that while the Adams case was capturing the headlines "tucked away in the corner of our newspapers were announcements that Matt Connelly was scheduled to start his prison sentence."

Connelly, onetime aide to former President Harry Truman, has been sentenced to two years in prison after being convicted of conspiring to fix an income tax case. Legal moves are in progress that could lead to a new trial.

"His transgressions were, if anything, less serious than those of Adams, and the gifts he received less valuable," Denton said.

He added that "Adams will never go scot free."

"In the opinion of many Americans," Denton said, "he has been convicted, even if he never suffers any material punishment. He will suffer the censure of his countrymen, I feel."

Fists Used at Democratic State Convention in Boston

BOSTON (AP)—Former Executive Councilor Endicott Peabody Sunday accused supporters of City Councilor Edward J. McCormack of trying to buy or steal the party endorsement for attorney general at a fist - swinging Democratic state convention.

McCormack immediately denied the charges and described Peabody's accusations as the most vicious he had ever heard.

No injuries were reported during the outburst.

Peabody said in a statement that the noisy convention "broke up when McCormack forces were caught trying to steal it," or "buy it."

"Throughout the convention and increasingly so during the final ballot several McCormack delegates were openly voting empty seats as delegates," Peabody said.

McCormack is a nephew of Rep. John W. McCormack (D-Mass), House majority leader, and Peabody is the son of the Rt. Rev. Malcolm E. Peabody, a Protestant Episcopal bishop of Central New York.

Sought Endorsement

Former State Rep. Jseoph D. Ward (D-Fitchburg) sought the convention endorsement with McCormack and Peabody.

McCormack said Peabody's statement was "not only completely false and unfounded but is a shocking insult to the delegates who supported my candidacy..."

Peabody said convention officials ignored "the flagrant violation" by McCormack forces and efforts of his and Ward supporters to have the delegations roll-called.

"The McCormack forces started out by trying to buy the convention," Peabody said, "and when they found they couldn't buy it they tried to steal it.

"During and before the first ballot there were numerous instances of money being passed out on the floor and buttons were being changed simultaneously."

McCormack said he suggested that Rep. Charles J. Artesani (D-Brighton), who made one of his seconding speeches, move for the convention's recess.

"I did this in order to thwart the attempt of Endicott Peabody to destroy the Democratic party for his cousin, the Republican nominee for attorney general, for whom he abdicated his Governor's Council seat in 1956," McCormack said.

Herter Backed

Christian A. Herter Jr., a member of the Executive Council, was endorsed by the Republican party convention in Worcester June 14 for attorney general. He is the son of former Gov. Christian A. Herter, now undersecretary of state.

Referring to Peabody delegates and the near-riot which climaxed the session, McCormack said: "They did this in full knowledge that their actions would reflect discredit upon the Democratic party. They had one selfish purpose and they accomplished it."

As a yelling group of 300 delegates surged toward the speaker's platform, House Speaker John F. Thompson, convention co-chairman, adjourned the 14-hour session at 2:30 a.m. with four candidates for state office yet to be nominated.

10 Injured In Crash Of Trains

THURMOND, W. Va. (AP)—A westbound Chesapeake and Ohio freight train rammed the rear of a baked luxury passenger train early Sunday injuring 10 persons, one seriously.

Rescuers spent 1½ hours cutting through twisted metal to free H. W. Honaker of Hinton, the engineer of the freight and the most seriously hurt, from his wrecked cab. Honaker suffered a fractured leg.

Three other crew members and six passengers also required hospital treatment. The spokesman said most of them escaped serious injury.

R. N. Begin Jr. of Huntington, W. Va., an assistant vice president in charge of operations who was riding the passenger train, said the cause of the wreck was not known. A C&O spokesman at Richmond, Va., said, however, a mechanical failure prevented the freight engineer from stopping his train before it hit the passenger train.

Guardsmen From Valley Win Honors

Capt. Lewis L. Osborn Jr., commander of Salem's Company D, 162nd Infantry Regiment, presented 26 mid-Willamette Valley guardsmen with attendance ribbons at Fort Lewis, Wash., recently where National Guard summer training is being conducted.

Qualifying for the three-year perfect attendance ribbon by attending every drill scheduled in that period were Richard S. Fleener, Lewis E. Kurth Jr. and Richard K. Heyden, all of Salem; Arthur J. Mays, Turner; and Gerald D. Biggins, Brooks.

Receiving two-year ribbons were William G. Fleener, Ray J. Greene, Donald L. Boatwright, John P. E. Bailey, Roger C. Harcourt, Boyd M. Aydelott, Larry E. Rhoads and Phillip R. Yancy, all of Salem.

One-year ribbons went to Joseph W. Polivka, Jesse F. Krater, Leroy E. Prink, Allen R. Edge, Daniel G. Marsh, Vernon D. Papenfus, Kenneth D. Bolstad, Larry V. Eyerly, Charles A. Germond and Desmond J. Rains, all Salem; Donald A. Versteeg, and Frank A. Melcher, both Albany.

The Salem company, along with others in the 41st Division of the Oregon National Guard, are finishing the first week of a two-week session in field training.

Bottles Tossed From Vehicle Cause Blow Out

An Albany motorist's car had a blow out after occupants of another passing vehicle threw a case of beer bottles out of their car about 11:05 p.m. Sunday just south of Market Street on the Salem Bypass.

State police said that Alvin Shelly was able to control the car when the tire blew out after running over the broken glass. The occupants of the other car had not been found early this morning, officers said.

DeMolay Unit Seats Officers At Exercises

Formal installation ceremonies for Willamette Chapter, Order of DeMolay for Boys, were held Sunday afternoon at Scottish Rite Temple.

Seated as Master Councilor was Jack Doughton, son of Mr. and Mrs. Donald Doughton. He succeeds Alan Stevens.

Past Master Councilors served as installing officers and Hope Assembly, Rainbow for Girls conducted the robing ceremony.

Other officers installed Sunday included: Senior Councilor, Richard Ronk; Junior Councilor, Bingham Powell; Senior Deacon, Ron Jones; Junior Deacon, Terry Randall; Senior Steward, Steve Billings; Junior Steward, Richard Ramsdell; Orator, Richard Post; Asst. Scribe, Ed Perkins; Sentinel, Bob Linquist; Chaplain, Phil Hiles; Marshall, Bill Heard; Standard Bearer, Tad Milburn; Almoner, Garth Nelson; Precepters, Wayne Bryan, Stan Bjelde, Clyde Cook, Ron Basinger, Bob Hill, Tom Dunham and Boyd Poteet.

Joe Renault received a majority degree for distinction of holding office of sentinel under 12 master councilors.

Willamette Chapter was host to a Sunday evening dancing party, with Rainbow Girls and Jobs Daughters as guests.

Tot Improves

Vivian Lockwood, 13-months-old daughter of Mr. and Mrs. Albert Lockwood, 1585 Saginaw St. S, who was seriously burned in a fire while she slept in her crib Saturday afternoon, wes reported in "satisfactory" condition early this morning, Salem Memorial Hospital supervisors said.

Libraries to Begin Reading Project Today

Annual summer reading program of Salem's public library and its West Salem branch will open today—with all elementary school children invited to participate.

Program this summer is based on the solar system, with each child to be given a chart of planets. Progress to various outer space bodies will depend on number of assigned books read.

Children may read about any subject they care to, but must select material on their own reading level. Participants have from today to Aug. 1 to complete their solar cards.

Registrations will be completed today for the program. Last year 278 registered and 83 completed 20 books, officials said.

DeMille Enters Hospital

HOLLYWOOD (AP) — Veteran movie producer Cecil B. DeMille, 77, was admitted to Cedars of Lebanon Hospital Sunday night for treatment of a virus infection.

Trio Awaits Opening of Salem Conclave

This trio huddles here Sunday as they await Monday opening of a convention of the Oregon State Pharmaceutical Assn. Left to right are George Crossen, dean of Oregon State College of Pharmacy; George Swartsley, Salem, member of convention committee; and H. A. Speckman, Portland, association secretary. (Statesman Photo.)

Theater Time Table

ELSINORE

"PROUD REBEL": 8:45
"MELBOURNE RENDEZVOUS": 7:00, 10:28

CAPITOL

(Continuous from 1 p.m.)

"STAGE STRUCK": 2:58, 6:39, 10:14
"HIGH FLIGHT": 1:30, 5:08, 8:49

NORTH SALEM DRIVE-IN

(Open 7:15. Show at Dusk)

"RUN SILENT, RUN DEEP," Clark Gable
"SEVEN HILLS OF ROME," Mario Lanza

HOLLYWOOD

"FORT DOBBS": 7:00, 10:53
"SEA CHASE": 8:55

New Yorker Selected as Mr. America

LOS ANGELES (AP)—Tom Sansone of New York muscled his way into the Mr. America championship Saturday night.

The brawny physical education major at the College of the City of New York was judged the finest physical specimen among 40 entrants in the annual physique contest.

A 51-inch chest, 21-inch waist and 19-inch biceps are the distinctive features of the new Mr. America. He formerly held the Junior Mr. America title.

Lynn Lyman of Los Angeles was second in the judging, followed by Gene Bohaty of Chicago, Robert Walker, Los Angeles, and Fred Schutz, York, Pa.

Death Claims Mrs. Winter

Mrs. Anna Marie Winter died at her residence at 298 24th Street SE, Sunday night at the age of 95 years.

She was born Aug. 15, 1862 in Pereu, Ill. She had lived in Salem for a number of years.

Survivors include a daughter, Mrs. Jennie Wolf, Salem; three sons, Ray Winter, Chenoa, Ill., Arthur I. Winter, Lacon, Ill., and John Winter, Streator, Ill.; a brother, John Lechner, Seattle, Wash.; 12 grandchildren; 12 great-grandchildren and two great-great-grandchildren.

Services are pending at the Virgil T. Golden Mortuary.

The Weather

	Max.	Min.	Prcp.
Astoria	65	59	.00
Baker	93	50	.00
Bend-Redmond	97	58	.00
Eugene	92	61	.00
Klamath Falls	90	55	.4[illegible]
Medford	97	65	.7[illegible]
Newport	63	54	.00
North Bend	67	58	trace
Portland	91	63	.00
Salem	96	60	.00

By The Associated Press

	Max	Min	Prcp
Anchorage	62	52	....
Albuquerque	96	64	....
Atlanta	80	68	....
Boise	90	61	....
Boston	71	54	....
Chicago	71	60	.16
Cleveland	74	45	....
Denver	78	50	.02
Detroit	74	51	....
Fairbanks	72	48	.02
Fargo	69	54	.04
Fort Worth	83	67	.11
Galveston	85	77	....
Helena	84	41	....
Honolulu	85	70	....
Kansas City	75	59	....
Los Angeles	87	65	....
Miami	88	74	.45
Minneapolis-St. Paul	74	56	....
New Orleans	81	75	.23
New York	73	57	.53
Omaha	68	57	.12
Phoenix	103	75	.03
Reno	93	53	....
Sacramento	90	58	....
Salt Lake City	90	60	....
San Diego	78	64	....
Washington	73	57	....

Today's forecast (from U.S. Weather Bureau, McNary Field, Salem):

Early morning cloudiness. Otherwise sunny today and tomorrow. Not quite so hot with the high both days 85 to 88; low tonight 60.

Willamette River: —1.7 feet.

Temp. 12:01 a.m. today: 62

SALEM PRECIPITATION

Since start of weather year, Sept. 1 To Date	Last Year	Normal
40.99	33.89	38.80

Tide Table (Taft, Ore.)

(Compiled by U.S. Coast & Geodetic Survey, Portland, Oregon)

June	High Waters Time	Ht. ft.	Low Waters Time	Ht. ft.
23	4:01 am	5.2	11:04 am	-0.3
	5:24 pm	6.0	——	
24	5:15 am	4.7	12:11 am	1.3
	6:15 pm	6.3	11:56 am	0.3

Over 250 Expected for Pharmacy Confab Today

More than 250 persons are expected here today for opening of the 69th annual convention of the Oregon State Pharmaceutical Convention at Hotel Marion.

This morning's initial business session will include welcomes from Mayor Robert White and from P. D. Quisenberry on behalf of Salem druggists.

At 9:30 a.m., Dean George Crossen of the Oregon State College School of Pharmacy will give a report on the school.

Artist Robert Thom, painter of a "million dollar" exhibit of history of pharmacy paintings, will talk at 11:30 a.m. The paintings, provided by Parke-Davis Co., will go on view for convention participants for a two-hour period starting at 6 p.m.

Today's opening schedule also includes a 1 p.m. golf tournament at Salem Golf Club and a 9:30 p.m. buffet super at American Legion Hall, followed by dancing and entertainment.

Sunday evening's pre-convention activities included a meeting of the association board of trustees and a cocktail party and buffet.

Salem committee in charge of arrangements is comprised of Wayne Gordon, George Swartsley, John Graham, James Tindall, Andrew Johnson and P. D. Quisenberry.

Winners Told For Keizer's Horse Show

Statesman News Service

KEIZER—Keizer Western Days Horse Show ended here Sunday night to conclude the week-long celebration of the "Old West." Many mid-Willamette Valley horsemen won trophies.

Wayne Wigle of Philomath, senior division and Corky Haak, of Clackamas in the junior division, won high point honors in the two-day horse show.

Donald Blake of Salem and Susan Trapnell of Sweet Home placed first in the matched pair riding event.

Rose Wilhelm, Salem, placed first in parade horse; Wayne Wigle, Philomath, senior pole bending; Dave Frenzen, Portland, junior pole bending; Julie Hoffman, Molalla, junior scurry; and Wayne Wigle, senior scurry.

Other first place winners were Corky Haak, junior barrel race; Wayne Wigle, senior barrel race; and Ray Junker won trail horse trophy.

Saturday's first place results were: Linda McKay, Portland, English pleasure riding; Jack Snoddy, Stayton, junior key hole race; Roy Hamilton, Salem, senior key hole race; Corky Haak, junior pole bending; Roy Hamilton, senior pole bending; Don Kerron, Portland, senior western pleasure; and Joyce Cook, Portland, junior western pleasure.

Other first place riders were Wayne Wigle, senior scurry race and Harold Snoddy, Stayton, junior scurry race.

The event was sponsored by the Keizer Lion Club and area business men. The horse show was held in the new Lions clubground at 4160 Cherry Ave. NE. This was the third annnual show.

Mrs. Beard of Falls City Dies

Statesman News Service

FALLS CITY — Mrs. William Beard, Falls City, died Sunday morning in a Dallas hospital. Reportedly in her 70s, she had been in ill health for an extended period.

Her widower, William Beard of Falls City, survives along with several children.

Services are pending at Bollman's Funeral Chapel in Dallas.

Mrs. Jester Of Dallas Dies

Statesman News Service

DALLAS, Ore.—Mrs. Adda Jester, late resident of Dallas Rt. 3, Box 108, died at her residence Sunday at the age of 45.

She was born May 15, 1913, in San Francisco, Calif., and had lived in this area for a number of years.

Survivors include the widower, Dave Jester, and five children: Raymond, Dave Jerome, Robert, Albert Lee and Lorene Jester, all of Dallas, except Raymond now in the Air Force in Japan; four sisters, Mrs. Florene Wolf, Los Altos, Calif., Mrs. Gertrude Ernser, San Francisco, Mrs. Ethel Grilli, Morgan Hill, Calif., and Mrs. Lillian Lubby, San Francisco; and one brother, Pete Jerome, also San Francisco.

Services are pending at Smith-Krueger Mortuary in Independence.

WHY SUFFER ANY LONGER?
When others fail, use our Chinese remedies. Amazing success for 6000 years in China. No matter with what ailments you are afflicted—disorders, sinusitis, heart, lungs, liver, kidneys, gas, constipation, ulcers, diabetes, rheumatism, gall and bladder fever, skin, female complaints.
CHARLIE CHAN
CHINESE HERB CO.
SO. 12TH AND LESLIE
1195 LESLIE
Office Hours Tuesday and Saturday Only
9 A.M. - 5 P.M.
Ph. EM 2-1830

Four Negro Leaders to Confer With Ike on Integration Today

(Story also on page one)

WASHINGTON (AP)—Four Negro leaders will confer with President Eisenhower Monday with suspension of school integration at Little Rock, Ark., expected to be a key point in their discussions.

A federal judge's order delaying integration in Central High School at Little Rock for 2½ years came after the White House conference had been set up.

But White House Press Secretary James C. Hagerty said when the meeting with the four was announced last week that it will be a talk on problems dealing with school integration.

Roy Wilkins, executive secretary of the National Assn. for the Advancement of Colored People, said the situation at Little Rock "will form a part of the discussions."

Others Invited

The others invited to the White House are the Rev. Martin Luther King Jr., Montgomery, Ala., president of the Southern Christian Leadership zconference; Philip Randolph, New York, international president of the Brotherhood of Sleeping Car Porters; and Lester B. Granger, New York, executive secretary of the National Urban League.

Atty. Gen. William P. Rodgers will sit in on the meeting with two Eisenhower aides on minority group matters, Fred Morrow, a Negro, and Rocco Siciliano.

The Arlington, Va., chapter of the Defenders of State Sovereignty and Individual Liberties said it was appealing to President Eisenhower for equal time to discuss with him the school segregation situation in Arlington County.

Jack Rathbone, executive secretary of the Arlington Defenders, said a telegram asking a meeting of the chapter's officers and their counsel. John B. Minnick, with the President had been sent to the White House.

Seven Negro children have been given the right by federal courts to enter white schools in Arlington this fall. In addition, about 15 other Negroes have applied for entrance to white schools when they re-open.

★ ★ ★ ★ ★

Negro Student's Father Quizzed In Man's Death

LITTLE ROCK, Ark. (AP)—The father of Minniejean Brown, Negro girl expelled earlier this year from Central High School, shot and killed a man early Sunday, police reported.

Detective Sgts. Lester Cranford and Clint McMurry said Willie Bob Brown, about 50, admitted the slaying of Elmer Issac, a 68-year-old Negro.

Brown was jailed here on an open charge for ipvestigation.

Cranford and McMurry reported that Issac was struck by three bullets from a .45-caliber revolver about 7 a.m. in front of a private club. They said they found a .32-caliber automatic, with safety still on, beneath the body.

Officer E. J. McDaniel, a Negro policeman, said he heard shots and then saw Brown climb into a car with a revolver in his hand. McDaniel said he followed Brown in his own personal car, stopped him and made the arrest several blocks from the scene of the shooting.

The two detectives quoted Brown a contractor for yard sodding and other residential building projects, as saying he knew Issac was mad at him and had a gun.

Brown told officers he waited for Issac outside the private club and when Issac came out he attempted to talk to him.

Truck Spills 21 Occupants

GASTONIA, N.C., (AP) — The driver of an open-bed truck carrying 21 persons fell asleep at the wheel near here about dawn Sunday. The vehicle plunged down a bank spilling out its occupants, killing one and fatally injuring another.

Nineteen other passengers, mostly children, were injured, none seriously.

Forest Fire in Canada Halts Highway Travel

VANCOUVER, B. C. (CP)—One of British Columbia's worst forest fires in years has cut communications and highway travel near the B.C.-Yukon border.

Officials at Prince George, headquarters of the northern fire that a lodge at Mile 569 on the Alaska Highway is in the path of the flames, which are roaring on a six-mile front at speeds up to ten miles an hour.

Prince George district forester W. C. Phillips said the fire "blew its top" Saturday night, halting traffic on the northern highway and burning five miles of telephone communications.

The lodge in the path of the is owned by Ted Smythe at Irons Creek.

CAPITOL
Phone 3-5050
DOORS OPEN 1:45 P.M.
Adults (till 5 p.m.) ----65¢
Students (till 5 p.m.) --50¢
Children (under 12) --- 25¢
STAGE STRUCK
starring HENRY FONDA · SUSAN STRASBERG · CHRISTOPHER PLUMMER
TECHNICOLOR
CinemaScope
HIGH FLIGHT
Starring RAY MILLAND
ELSINORE
Phone EM 3-3748
DOORS OPEN 6:45 P.M.
A Story of Proud People . . . In the Heart-Warming Manner Of Walt Disney's "OLD YELLER"
SAMUEL GOLDWYN JR. presents ALAN LADD · OLIVIA de HAVILLAND
PROUD REBEL
TECHNICOLOR
DEAN JAGGER · DAVID LADD
Color Spectacle
"MELBOURNE RENDEZVOUS"
Feature-Length Olympics!
North Salem DRIVE-IN THEATRE
Open 7:15 • Show at Dusk
Children (Under 12) Free!
CLARK GABLE · BURT LANCASTER
WAKE THE SEAS BOIL IN THE BATTLE ADVENTURE THAT HITS LIKE A TORPEDO!
RUN SILENT, RUN DEEP
• Co-Hit •
LANZA SINGS AGAIN!
MARIO LANZA
Seven Hills of Rome
MOTOR-VU DALLAS
Gates Open 7:15-Show at Dusk
Yul Brynner, Lee J. Cobb in
"BROTHERS KARAMAZOV"
—Color—
Second Feature
'HELL ON DEVIL'S ISLAND'
HOLLYWOOD
2005 N CAPITOL STREET
PHONE 4-4713
Adults 50¢ - Children 20¢
Now Showing—Open 6:45
JOHN WAYNE · LANA TURNER
The Sea Chase
WARNER BROS. CinemaScope WarnerColor
Tab Hunter, James Arness
—ACTION CO-HIT—
Clint "Cheyenne" Walker in
"FORT DOBBS"
Virginia Mayo, Brian Keith
WOODBURN DRIVE-IN THEATER
Gates Open 7:30—Starts Dusk
Sun. - Mon. - Tues.
"SEVEN HILLS OF ROME"
Mario Lanza
—PLUS—
"PURSUIT OF THE GRAF SPEE"

Air Conditioning—temperatures made to order—for all-weather comfort. Get a demonstration!

*You can't help but come out ahead! Here's the most thoroughly new car in its class. Lower, wider, longer, loaded with new ideas right down to its ride. Yet Chevrolet is the lowest priced of the low-priced three in the models most people buy!**

That beautiful Bel Air below, plus seven other Chevy V8 sedans, hardtops and station wagons, is priced below all comparable models of the low-priced three. They all bring you the incredibly smooth action of Full Coil suspension—or a real air ride as an extra-cost option. They offer Chevy's spirited V8 action, its famous handling ease along with all kinds of features that other cars in the field just wish they had. Your Chevrolet dealer will be glad to prove it!

CHEVROLET
The only all-new car in the low-price field.

*BASED ON LIST PRICES FOR COMPARABLE SEDAN AND HARDTOP MODELS.

In the models most people buy

CHEVY GOES AT THE

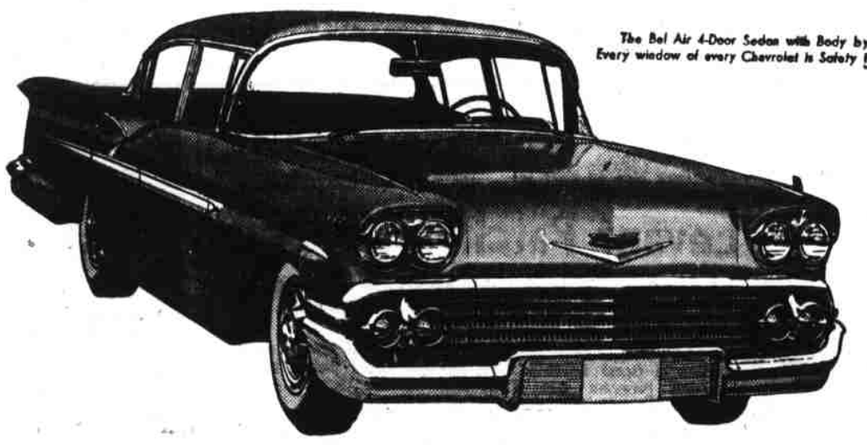

The Bel Air 4-Door Sedan with Body by Fisher. Every window of every Chevrolet is Safety Plate Glass.

LOWEST PRICE !*

See your local authorized Chevrolet dealer

CAPITOL CHEVROLET-CADILLAC, INC.
510 N. COMMERCIAL SALEM EMPIRE 3-3175

Queen of Strawberries Crowned at Silverton Hills Annual Berry Festival

By LILLIE L. MADSEN
Farm Editor, The Statesman

SILVERTON—Pretty little Jeannie Olson, student at the State Deaf School, Salem, was crowned Queen of Strawberries Sunday afternoon when the informal membership of the Strawberry Eaters Association briefly put aside their work to watch the 2 o'clock ceremony.

The ceremony was part of the eighth annual Silverton Hills Strawberry Festival of which Mrs. Arthur Sacher was general chairman. The affair was held in the Silverton Hills community hall on Silver Creek Falls highway, and when the final member of the Strawberry Eaters went home at 8 p.m. a total of 1,050 had been served.

Miss Drucilla Riggs was named crown princess and other strawberry princesses were Murial Hovland and Barbara Olson, the latter a sister of the queen.

Following the 2 o'clock ceremony, the queen and her court greeted guests and otherwise assisted the hundreds of strawberry eaters who arrived during the afternoon and evening.

Eaters were waiting at 12 o'clock noon when the women of the Silverton Hills grange opened the doors to begin serving the old-fashioned shortcake and strawberries.

In addition to the shortcake, huge bowls of Silverton Hills berries were placed on tables which were centered with white-painted strawberry carriers fill with roses.

While Marshalls were the variety served, visitors had a choice of berries which they might purchase to take home with them. In addition to Marshalls, Siletz and Northwests were offered.

Growers at the festival said that berries had been unusually large and well-flavored this year. Some growers have completed picking but other fields will continue for a week or more yet, growers said. Most of the Silverton Hills berries began ripening following disagreeable strawberry weather which injured some fields in earlier-ripening areas.

Members of Silverton Chamber of Commerce assisted throughout afternoon and evening in parking cars as well as dipping ice cream or whipped cream on the hundreds of shortcakes consumed. Silverton Hills men, in addition to serving coffee at the tables, were noted at dish-washing detail in the kitchen.