Editors Asked to Discuss Red China Travel Barrier

By LEIF ERICKSON

SAN FRANCISCO, July 12 (AP)—The State Department today invited the American Society of Newspaper Editors to talk over this Thursday the question of ad mitting American reporters to Red China.

Jenkins Lloyd Jones, president of ASNE, in convention here, said an assistant secretary of state telephoned him and invited ASNE to talk it over with officials in Washington. The group, he said, in some way the administration feels, represents the entire American press.

Jones said he told the State Department he would be happy to talk over the matter with Roberts.

Policy Change?

[illegible] whether the State Department would change its policy of not allowing reporters to go to Red China to report on the situation there. Jones said he replied that he felt it was important that American reporters be allowed to go to Red China.

Earlier, the president heard chief counsel Robert F. Kennedy of the Senate Rackets Committee warn that unless the laws controlling labor unions are [illegible] turn to plague us with new labor Bronks unless we find the basic solution.

Kennedy also said management's relations with labor deserves close scrutiny and study.

A thorough airing of the area will come when we hold the hearings on Mr. Nathan Shefferman, the labor consultant from Chicago, Kennedy said.

After those hearings, there can be a more complete and intelligent discussion of some of the problems and responsibilities of management in its relationship with labor, Kennedy said.

He said a bill introduced a month and a half ago would be the vehicle for such a discussion.

Kennedy said the committee's work directed by Sen. McClellan (D-Ark.) pointed to seven areas of labor union practices that invite some form of federal action.

Misuse of union pension and welfare funds headed Kennedy's list of seven controversial areas.

In order, Kennedy then listed misuse of regular union funds; prolonged trusteeships of local unions by national leadership; rigged elections that violate the secret ballot principle; use of force, violence and terrorism; organizational picketing and boycotts, and the use of union money for political purposes.

In the International Laundry Workers Union, Jimmy James and several colleagues took $900,000 of welfare funds, and it was not a federal crime as the laws are now written, Kennedy said.

"It was established that Dave Beck took—not borrowed — some $370,000 from the funds of the Western Conference of Teamsters, and this is not a federal crime as the laws are written."

creation of the formally titled Senate Select Committee on Improper Activities in Labor or Management. Kennedy reported, the committee has received more than 40,000 letters of complaint against improper practices.

"We feel the committee is supported by labor throughout the country because over 80 per cent of these letters are from union members," he declared.

Seven Areas Cited

Kennedy said the committee's work directed by Sen. McClellan (D-Ark.) pointed to seven areas of labor union practices that invite some form of federal action.

Misuse of union pension and welfare funds headed Kennedy's list of seven controversial areas.

In order, Kennedy then listed misuse of regular union funds; prolonged trusteeships of local unions by national leadership; rigged elections that violate the secret ballot principle; use of force, violence and terrorism; organizational picketing and boycotts, and the use of union money for political purposes.

In the International Laundry Workers Union, Jimmy James and several colleagues took $900,000 of welfare funds, and it was not a federal crime as the laws are now written, Kennedy said.

"It was established that Dave Beck took—not borrowed — some $370,000 from the funds of the Western Conference of Teamsters, and this is not a federal crime as the laws are written."

The Weather

	Max.	Min.	Prep.
[illegible]	72	44	.00
[illegible]	80	47	.00
Fort Richmond	[illegible]	48	.00
[illegible]	84	48	.00
[illegible]	82	53	.00
[illegible]	77	54	.00
[illegible]	6	45	.00
[illegible]	85	56	Trace
[illegible]	80	52	.00
[illegible]	83	47	.00

BY THE ASSOCIATED PRESS

	Max.	Min.	Precip.
Chicago	88	61	
Albuquerque	90	63	.02
Atlanta	92	68	
Billings	83	61	T
Boise	83	65	
Cleveland	88	60	
Denver	86	60	
Detroit	80	63	.01
Fairbanks	68	51	
Fort Worth	101	79	
Galveston	84	80	
Helena	82	54	
Honolulu	85	74	
Kansas City	88	66	
Las Vegas	104	72	
Los Angeles	88	66	
Minneapolis-St. Paul	88	70	.23
New Orleans	94	78	
Omaha	100	67	
Reno	88	46	
Sacramento	92	61	
Salt Lake City	94	60	
San Diego	75	65	
San Francisco	72	49	
Washington	92	70	

Today's forecast from U. S. Weather Bureau, McNary Field, Salem: Mostly fine morning. Occasional showers this afternoon and evening. Partly cloudy Sunday. High both days near 75. Low tonight 55.

Willamette River — 2.7 feet.

Temp. 12:00 a.m. today 66.

SALEM PRECIPITATION

Since start of weather year, Sept. 1

To date	Last Year	Normal
33.00	36.51	36.21

Tide Table (Taft, Ore.)

(Compiled by U. S. Coast & Geodetic Survey, Portland, Ore.)

JULY	High Waters Time	Height	Low Waters Time	Height
12	12:32 a.m.	6.8	7:35 a.m.	[illegible]
	2:12 p.m.	5.3	7:25 p.m.	2.2
13	1:2 a.m.	6.2	8:07 a.m.	[illegible]
	2:14 p.m.	5.3	8:30 p.m.	[illegible]
14	1:40 a.m.	5.9	8:35 a.m.	[illegible]
	3:1 p.m.	5.4	8:55 p.m.	2.9
15	2:30 a.m.	5.5	9:06 a.m.	0.0
	3:3 p.m.	5.5	9:40 p.m.	[illegible]
16	3:1 a.m.	5.1	9:40 a.m.	[illegible]
	4:36 p.m.	5.6	10:33 p.m.	1.8
17	4:10 a.m.	4.8	10:4 a.m.	0.9
	5:55 p.m.	5.7	11:34 p.m.	1.4
18	5:06 a.m.	4.2	10:54 a.m.	1.3
	5:40 p.m.	5.9		

Santa in Dallas for Smileroo

DALLAS, Ore., July 12—Santa came in July to lead tonight's kiddies parade as opening event of Smileroo Days which will be celebrated July 26 to 28. Santa carried out the theme of "Just for the Fun of It." He distributed a big sack of candy Easter Eggs to kiddies along the parade route. Santa was Mel Miller, Dallas. (Story on page 1.) (Statesman Photo.)

Harry Belafonte Has Row With Canada Bandsmen

VANCOUVER, B.C., July 12 (CP) — Singer Harry Belafonte described by critics as a man with the build of a panther and the voice of a saint had musician trouble.

He angrily ordered 15 top Vancouver musicians out of the orchestra pit Thursday night and sang to 6,000 people with a skeleton band.

He was miffed by the non-appearance of six of the musicians at an afternoon rehearsal. Four of them sent substitutes.

First, Belafonte threatened to cancel the show, for which $30,000 worth of tickets had been sold. He reconsidered an hour before show time.

A union spokesman said Belafonte had been informed the musicians, because of prior commitments, would not be available for rehearsal.

The $547 in wages the musicians would have received was paid into local 145 of the Musicians union, under protest, by Belafonte.

It is expected the dispute will wind up on the desk of union Boss James C. Petrillo.

Peron 'All Set to Return' When Wanted in Argentina

By LARRY ALLEN

CARACAS, Venezuela, July 12 (AP) —Juan D. Peron, exiled former president of Argentina, said today he is ready to return to power whenever the people of Argentina want me.

"I would prefer, however, that the younger people take over in Argentina and direct its destiny for I have given 10 years of service," he explained in an interview.

But if the government is overthrown and I am asked to come back, I have no other course but to go for the service of the people."

Peron talked to this reporter in his modest office in the heart of bustling Caracas, where according to Peron, he and a staff of about 10 work as representatives of European construction automobile and other firms. He said he is rigidly observing the rights of asylum.

Peron smilingly dismissed charges made in Argentina that he is plotting president Pedro S. Aramburu's overthrow, asking:

"How could I direct a revolution from 5,000 kilometers (3,000 miles) away?"

Nevertheless, he has become a hot figure of controversy and Argentina has broken off diplomatic relations with this country because it deemed unsatisfactory Venezuela's responses to charges that Peron was plotting against the provisional regime in Buenos Aires.

Lad Quits Hospital

Gary D. Fries 11, who fell from the scoreboard during the Salem Senators baseball game Thursday, was released from Salem Memorial Hospital Friday after being retained overnight for observation. An attendant said he had no apparent injuries. Gary is the son of Mr. and Mrs. Edward R. Fries, 1335 S. 22nd St.

Fish, Crab Catch Heavy In 'Jubilee'

DAPHNE, Ala., July 12 (AP) — Thousands of flounders and huge quantities of crabs and shrimp were scooped up today in the first fairly big fish "Jubilee" of the year.

Crabs and shrimp swam in to the beach along a two-mile stretch of the eastern side of the bay across from Mobile. Most of the larger flounders remained several feet from shore, apparently because of slightly choppy waters.

An estimated 500 persons armed with tubs, sacks, baskets and spears poured out on the beach after the traditional call of "Jubilee" was given by beach watchers.

The session lasted about six hours, somewhat longer than usual.

No scientific explanation has been given for the dash of the flounders and other marine life to the beach. It is believed to occur regularly only on the eastern shore of Mobile Bay.

Voodoo Rite Delays Court

CONROE, Tex., July 12 (AP) — Trial of a suit contesting the will of a Negro landowner was disrupted today by an old Negro woman who sprinkled the courtroom liberally with voodoo powder.

The woman, acting as if she were performing a ritual, sprinkled the powder generously on seats, windows and witnesses in the presence of a fascinated 12-man jury.

Abe Alexander, 53-year-old Negro defendant, accused the plaintiffs—members of his family—of hiring the woman to cast a spell and make him lose.

Alexander said he understood the woman, who was not identified, was a leader of Negro voodoo rites in Houston. He said she had tried to sprinkle the powder on him but he managed to elude her.

The suit contests the will of Abe Alexander Sr., who died in 1943 and left about 74 acres of land in Montgomery County to Abe Jr.

State Rests Case in Clyde Crosby Trial

PORTLAND, July 12 (AP) — The state rested its case today in the bribe conspiracy trial of Oregon Teamster boss Clyde C. Crosby.

He is accused of conspiring as a public member of the Portland Exposition-Recreation Commission to profit from locating the city's eight-million-dollar sports center at a site where others held property options.

Much of today's testimony was about a party room built in the basement of Crosby's home. James Q. (Sam) Jenkins and Bernard Kane, former employes of gambler Big Jim Elkins, testified they had been told by Elkins in February or March to deliver two slot machines to the Crosby home and to finish construction of a party room there. Elkins, who has said he originally was in on the options deal and later broke with Crosby—said he had paid for the material.

Crosby's wife, Mrs. Rosaleen Crosby, said that the party room was completed in January. Mrs. Crosby was a defense witness.

Another defense witness was Mrs. Virginia Grant, formerly a waitress at a night club here and now Democratic national committeewoman for Oregon.

She testified that when she was a waitress at the club in 1955 she overheard Elkins tell Dan Thomes, club manager, that he was angry at Crosby because Crosby threw him out of the Teamster Building.

The trial will continue tomorrow morning.

Bus Strikes Parked Truck

A city bus struck a parked panel truck, sending the truck crashing against a parked car Friday evening in the 1700 block of N. 19th Street, city police reported.

The bus driver, Emil Sandau of 2013 N. Front St., was taken to Salem Memorial Hospital for observation.

A hospital supervisor reported late last night that Sandau did not appear to be in serious condition.

Police said two passengers were apparently uninjured.

The owner of the panel truck was Gerald O. Christofferson of 1690 N. 19th St., and the car owner was Reed D. Carter of 1700 N. 19th St., police said. Both vehicles were heavily damaged.

Wife Sees Flier Mate Fall to Death

NELSON, Pa., July 12 (AP) — A wife watched helplessly from an airplane in flight today while a sailplane blew apart and her husband hurtled to his death.

Police identified the dead man as Francis J. Hohm, 31, of Toledo, Ohio.

His wife, Jane, was riding in an airplane that had the motorless craft in tow.

Mrs. Jessie Beebe, who lives on the farm where the wreckage crashed, said it went all to pieces and blew up all over the sky. She saw the pilot fall his parachute apparently partly open.

Mrs. Hohm and her pilot, Robert Rower, 35, of Sylvania, Ohio, landed in the same field near the New York line and 20 miles south of Corning, N.Y.

The sailplane had competed in the national soaring contest at nearby Elmira, N.Y. The Hohms and Rower were returning it to Ohio for the owner, Richard E. Bohreder of Toledo.

Chicago Tent Theater Falls In High Wind

CHICAGO, July 12 (AP) — The Drury Lane tent theater collapsed tonight during a severe wind and rain storm and 25 to 30 persons were taken to a hospital. None was believed seriously hurt.

Approximately 150 persons were in the theater when the canvas top and its supports came crashing down.

The injured were taken to Little Company of Mary Hospital near the South Side summer theater. A spokesman said none was critically hurt, but that some would be kept overnight, at least. He said 25 to 30 were treated at the hospital.

The collapse occurred as a series of severe thunderstorms dumped huge quantities of rain over metropolitan Chicago and its suburbs. The storm caused widespread damage, delayed air travel and blocked roadways.

In Wheeling, northwest of the city, residents of some sections were being evacuated from their flooded homes to higher ground. Police and firemen in the suburb were seeking volunteer boatmen to aid in the rescue of stranded families.

Meanwhile, Chicago's main north-south arteries, the Outer Drive along the lakefront, was closed to all traffic. Officials said the drive was impassable because of high water.

Virtually all suburbs were experiencing heavy flooding conditions.

Wreck Hurts Father, Son

Theodore C. Walberg, 43, and his son Theodore Jr., 8, both of Salinas, Calif., were taken to Salem Memorial Hospital by Willamette Ambulance following a two-car accident about 9 p.m. Friday on Highway 99 south of Salem, state police said.

Both were released following x-rays, hospital attendants said. They received minor bruises. Name of the driver of the other car was unavailable.

Adm. Nimitz' Son to Retire From Navy

NORFOLK, Va., July 12 (AP) — Capt. Chester W. Nimitz Jr. at said today he will retire from the Navy Aug. 1 and accept private employment because his pay has not kept pace with living costs.

He will join Texas Instruments Inc. in Dallas, a manufacturer of electronic equipment used in oil work.

The son of the famous World War II Pacific Fleet commander plans to go into industrial management in Texas. He has served 21 years in the Navy. He is the commanding officer of the submarine tender Orion.

His father didn't want him to leave the Navy, Nimitz said, but he understands the situation.

"We haven't had a raise in three years," the captain told a reporter. "The cost of living goes up as our purchasing power goes down. You have to make a choice. You must sacrifice your standard of living, your children's education, or your career."

Nimitz, who was graduated from the U.S. Naval Academy in 1938, has three daughters. One is in college and the others are planning to go.

Theater Time Table

ELSINORE
DELICATE DELINQUENT
7:00 - 9:22
STRANGE INTRUDER 8:00

CAPITOL
(continuous from 1 p.m.)
LONELY MAN 1:00 4:06 7:12 9:24
THUNDER OVER ARIZONA 2:45 5:50 8:57

GRAND
(continuous from 1 p.m.)
HOT ROD RUMBLE 1:00 4:07 7:14 9:48
CALYPSO JOE 2:53 8:05

NORTH SALEM DRIVE-IN
Gates open at 7:00, show starts at dusk
THE BURNING HILLS Tab Hunter, Natalie Wood
THE INCREDIBLE SHRINKING MAN Grant Williams

Approval for Lebanon City Budget Voted

Statesman News Service

LEBANON, July 12—Voters here today approved 462 to 373 a budget measure that they had rejected a month ago.

The vote was to authorize the city to exceed the 6 per cent tax limitation for city operation during the fiscal year that began July 1.

On June 7 voters turned down the proposal 245 to 147 but the city council called for a second vote July 12 to reconsider the measure.

The proposed budget is for $171,600, $59,077 above the allowed 6 per cent.

The City Council will hold a public hearing on the budget Tuesday and then vote on it.

End to U.S. Polio Seen

GENEVA, July 12 (AP) — Basil O'Connor, head of the American Foundation for Infantile Paralysis, told the international polio congress today he believes polio may be abolished in the United States by next year.

O'Connor said abolition of polio in the United States is short of the goal. "Our goal should be elimination of polio throughout the world," he urged.

The congress was attended by more than 1,000 delegates from more than 50 countries.

Ouster of City Manager Fails

ROSEBURG, July 12 (AP) — An attempt to remove City Manager C. Dean Smith of Sutherlin has failed and he has been given a vote of confidence by the city council.

A special council committee yesterday ruled that 91 of the 202 signatures on petitions calling for Smith's removal were invalid, because the signers were not legal voters in Sutherlin.

Motorist Injured

Lawrence R. Smith, 30, of Eugene, received a fractured arm and leg in an auto accident on the Salem bypass five miles south of the Santiam Junction Friday night, state police reported. His condition was reported as fair by attendants at Salem General Hospital. No details of the accident were available early this morning.

Hurricane Toll Climbs Past 500

LAKE CHARLES, La., July 12 —Sheriff Henry Reid said the total of dead and missing in the Hurricane Audrey disaster topped the 500 mark today.

He said 322 bodies have been recovered and the list of missing now is 180, for a total of 502.

Sheriff Reid emphasized this took into account only Cameron Parish and included only bodies either brought to Lake Charles or reported to his office after burial elsewhere.

Sandy Mill Burns

SANDY, July 12 (AP) — The Farr Lumber Co. mill, largest in operation here, was destroyed by fire early today. There was no immediate estimate of loss of owner Charles Farr.

Special Lunch SWISS STEAK 75c
Sloppy Joe's 12th & Center

COLE'S CHICKEN DINNER
4135 Portland Rd.
Under New Management OF Mac Cluskey
Open Daily 5 P.M. to Midnight
Sat. 'Til 2 A.M.
Special Chicken Dinner $1
Give Us A Try! Come Out and

DANCE TONITE!
DAYTON LEGION HALL
Buckaroo Queen's Dance
Music by LYLE and the WESTERNAIRES
Sat., June 29
9:30 to 12:30
Adm. 1.00 (Tax inc.)

The PATIO
DAIRY QUEEN
Delicious HAMBURGERS 29c
Barbecued HOT DOG 19c
Variety of Cold Drinks
1415 N. CAPITOL

Oak Room
Ever heard of Chef Henri Pierre Victor Von Morowitz of the Cordon Bleu? He's famous for his salmon even tho they fancy up the name a bit . . . but Chef Payne of the Oak Room can run circles around him! He gets his salmon straight from the Columbia and serves up the tenderest, juiciest salmon fingers you've ever sunk your teeth in—all for $2 on the special dinner served every evening in the Oak Room.
Hotel Marion

DANCE
WITH
Larry And His Cascade Range Riders
AUMSVILLE PAVILION EVERY SAT. NITE
Regular Admission Price

SWIM DAILY
84° NOON to 11 P.M. 84°
ALL SUMMER LONG
Benton Lane Pool
Hi-way 99W, 4 mi. North of Junction City
Phone WY-8-2836

BOB'S 19¢ HAMBURGERS
"NORTH CAPITOL AT HOME... WHERE THE FOOD IS GOOD!"

BY POPULAR DEMAND
GIGANTIC
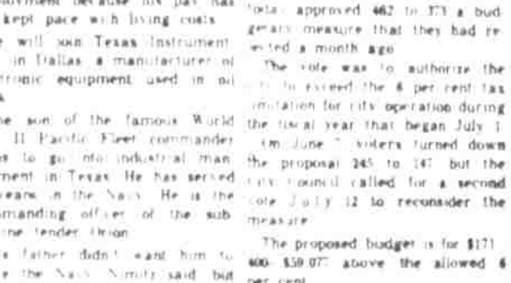
JALOPY DESTRUCTION DERBY
SAT. NITE : JULY 13th
TIME TRIALS 7:30
HOLLYWOOD BOWL
SALEM
Admission—Adults 1.50 tax incl.—Children Under 12—50c

DANCE TONITE!
CRYSTAL GARDEN
BIG CASH PRIZE
Ask For Your Free Ticket

SUNDAY DINNER
11:30 A.M. TO 8:00 P.M.
Eat at Sloppy Joe's
12th and Center

Cottonwoods Ballroom
Dance Every Sat. Nite
Tommy Kizziah and His West Coast Ramblers
Dancing 9 to 12:30
Adm. $1.00, Tax Inc.
Hiway 20 Albany, Oregon

Woodburn Drive-In
Open 7:15—Starts at Dusk
—ENDS SATURDAY—
"BUNDLE OF JOY"
Plus
"MOHAWK"
—STARTS SUNDAY—
"SOLID GOLD CADILLAC"
Plus
"RAW EDGE"

MOTOR-VU—Dallas
Gates Open 7; Show at Dusk
ENDS TONIGHT:
"MEN IN WAR"
"MASSACRE"
STARTS TOMORROW:
Doris Day James Cagney in
"LOVE ME OR LEAVE ME"
Cinemascope
SECOND FEATURE
John Agar Mamie Van Doran in
"STAR IN THE DUST"
Color

ENDS TONITE: "Lonely Man" "Thunder Over Arizona"
CAPITOL STARTS Tomorrow!
WANTED
For Embezzlement, Impersonating a G-Man, and things like that there!

He'll send you up for a Lifetime of LAUGHS!
PUBLIC PIGEON NO. 1
RED SKELTON VIVIAN BLAINE
JANET BLAIR
JAY C. FLIPPEN
ALLYN JOSLYN
TECHNICOLOR
• BIG ACTION CO-HIT! •
THE CRUEL TOWER

North Salem DRIVE-IN THEATRE
• ENDS TONITE •
"BURNING HILLS"
"SHRINKING MAN"
Gates Open 7 P.M.
Show Starts At Dusk
Children Under 12 FREE
★ STARTS TOMORROW ★
THE Tattered Dress
EVERY GUY IN TOWN KNEW THE DAME IN THE TATTERED DRESS!
JEFF CHANDLER JEANNE CRAIN
JACK CARSON GAIL RUSSELL
ELAINE STEWART
CINEMASCOPE
★ 2ND BIG FEATURE ★
THE WONDROUS Mysteries of Nature Brought to the Screen for the First Time in a Motion Picture You Will Never Forget!
WALT DISNEY Nature's SECRET LIFE
★ EXTRA ★
Walt Disney's "COW DOG"
★ ADDED ★
Walt Disney's "A Cowboy Needs A Horse"
Both Technicolor!
Doors Open 6:45 P.M.
ELSINORE NOW!
JERRY LEWIS
at his sensational best . . . a teen-age terror who scares nobody but himself
as
THE DELICATE DELINQUENT
DARREN McGAVIN MARTHA HYER
ROBERT IVERS HORACE MCMAHON
★ SHOCK CO-FEATURE ★
• Edmund Purdom • Ida Lupino •
"STRANGE INTRUDER"
Open 6:45 P.M.
50c Anytime
GRAND NOW!
• 2 BIG FIRST-RUN HITS •
Red Hot Typhoon From Trinidad!
Calypso Joe
HERB JEFFRIES
LORD FLEA
★ 2ND FIRST-RUN HIT ★
CRAZY . . . MIXED UP KIDS . . . IN SOUPED UP CARS!
"HOT ROD RUMBLE"