



BARNET GOOLE



MICKY MOUSE



BUZZ SAWYER



GASOLINE ALLEY



DICK TRACY



DICK TRACY



DICK TRACY



DICK TRACY



DICK TRACY

Television and Radio Programs

Friday Television Highlights

KOIN-TV (Channel 6):
 7:30 p.m. — *Archie Theatre* — A widower leaves her choice of a hat up to his young daughter. "Magic Hat" stars George Brent.
 8:30 p.m. — *Ease Greer Theatre* — *Man On The Run* Story of a man fleeing from a cruise he didn't want to see.
 9:30 p.m. — *Playhouse of Stars* — *Fifty Beautiful Girls* A dancer is deluged with phone calls and letters which state that she is to become victim number four of a psychopathic killer.
 10:00 p.m. — *Wear Pals* — *The Deep End* In an attempt to improve his grades a ruder loutish breaks his engagement and gives up all outside interests.
 11:30 p.m. — *Shewline on Six* — *Doctor's Don't Tell* Starring John Real, Florence Rice and Edward Norris. A young intern falls in love with a girl who is involved with another doctor and a band of gangsters.
KGW-TV (Channel 8):
 10:00 a.m. — *Telenova Theatre* — *A Night To Remember* Part 1 Starring Loretta Young and Brian Aherne.
 1:00 p.m. — *Afternoon Film Festival* — *Forbidden Cargo* An investigator is assigned to track down a notorious narcotics ring.
 2:30 p.m. — *Crossroads* — *The Rev. and Mrs. Donald Stone* become the unofficial foster parents of a small army of homeless waifs in Patchwork Family.
 3:00 p.m. — *Captain Grief* — *Gobots* Captain

Friday's Television Log

Hour	KOIN-TV, 6	KGW-TV, 8	KPTV, 12	KVAL-TV, 11
7:30	Archie Theatre	Archie Theatre	Archie Theatre	Archie Theatre
8:30	Ease Greer Theatre	Ease Greer Theatre	Ease Greer Theatre	Ease Greer Theatre
9:30	Playhouse of Stars	Playhouse of Stars	Playhouse of Stars	Playhouse of Stars
10:00	Wear Pals	Wear Pals	Wear Pals	Wear Pals
11:30	Shewline on Six	Shewline on Six	Shewline on Six	Shewline on Six
10:00	Telenova Theatre	Telenova Theatre	Telenova Theatre	Telenova Theatre
1:00	Afternoon Film Festival	Afternoon Film Festival	Afternoon Film Festival	Afternoon Film Festival
2:30	Crossroads	Crossroads	Crossroads	Crossroads
3:00	Captain Grief	Captain Grief	Captain Grief	Captain Grief

Runaway Romance Ends



Caught WILLIAMSPORT, Pa., June 20—Christina Wennerstrom, 16, daughter of a Swedish air colonel, and her husband, Huw Williams, 18, Falls Church, Va., hold hands after their arrest for speeding here today. The passportless girl, whose claim she was married to Huw is denied by her mother, is being held for diplomatic action. (AP Wirephoto)



Grad HOLLYWOOD, June 20—Actress Molly Bee, a teenager making her motion picture debut in Universal-International's "Summer Love," was graduated from the studio's Little Red School House high school division in this manner today. She was the loan graduate and because of the warm weather appeared in this garb. (AP Wirephoto)

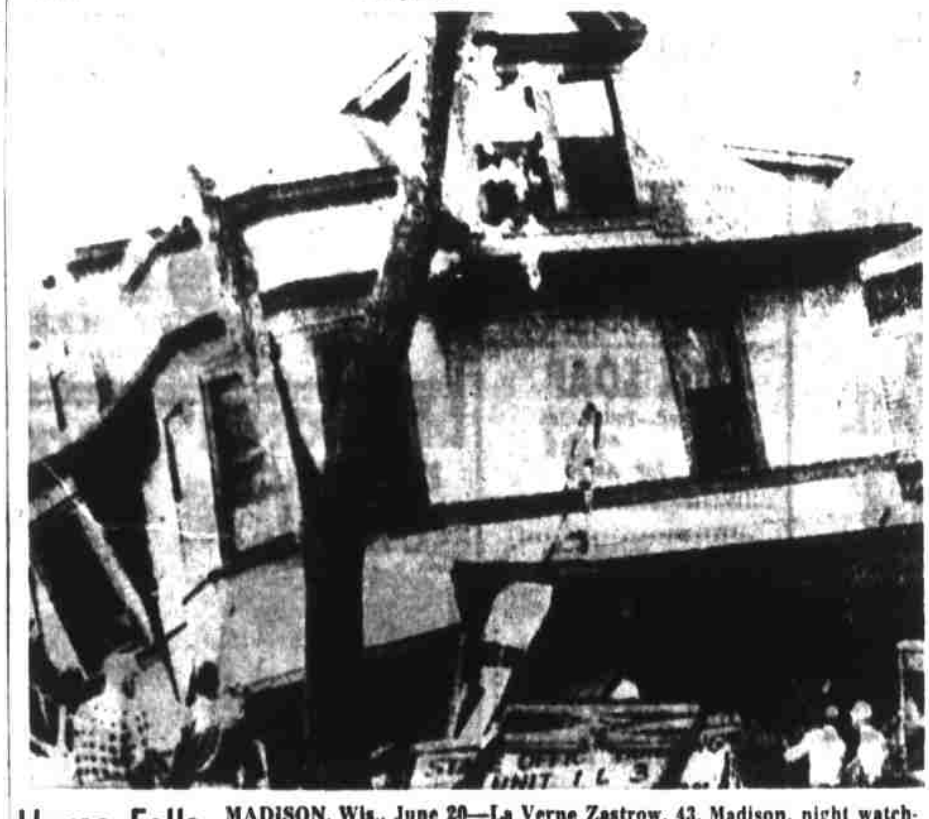

House Falls MADISON, Wis., June 20—La Verne Zastrow, 43, Madison, night watchman in this unoccupied house, jumped to safety early today when house croaked and tilted in this position. Building left foundation because of dirt piled against it from nearby construction job. (AP Wirephoto)

Friday's Radio Log

Hour	KSLM 1200	KOAY 1430	KRZY 1490	KSHN 970	KGW 670	KGOON 1200
6:00	Val Farinost	Val Farinost	Val Farinost	Val Farinost	Val Farinost	Val Farinost
7:00	Breakfast Club	Breakfast Club	Breakfast Club	Breakfast Club	Breakfast Club	Breakfast Club
8:00	News	News	News	News	News	News
9:00	Wendy Warren	Wendy Warren	Wendy Warren	Wendy Warren	Wendy Warren	Wendy Warren
10:00	Queen - Day	Queen - Day	Queen - Day	Queen - Day	Queen - Day	Queen - Day
11:00	Baseball	Baseball	Baseball	Baseball	Baseball	Baseball
12:00	Baseball	Baseball	Baseball	Baseball	Baseball	Baseball
1:00	Baseball	Baseball	Baseball	Baseball	Baseball	Baseball
2:00	Baseball	Baseball	Baseball	Baseball	Baseball	Baseball
3:00	Baseball	Baseball	Baseball	Baseball	Baseball	Baseball
4:00	Baseball	Baseball	Baseball	Baseball	Baseball	Baseball
5:00	Baseball	Baseball	Baseball	Baseball	Baseball	Baseball
6:00	Baseball	Baseball	Baseball	Baseball	Baseball	Baseball
7:00	Baseball	Baseball	Baseball	Baseball	Baseball	Baseball
8:00	Baseball	Baseball	Baseball	Baseball	Baseball	Baseball
9:00	Baseball	Baseball	Baseball	Baseball	Baseball	Baseball
10:00	Baseball	Baseball	Baseball	Baseball	Baseball	Baseball
11:00	Baseball	Baseball	Baseball	Baseball	Baseball	Baseball
12:00	Baseball	Baseball	Baseball	Baseball	Baseball	Baseball

Radio Station KOAC, 550 kilocycles

KOAC (Friday): 10:00 a.m.—The News and Weather; 10:15—Especially for Women; 10:45—Story Time; 11:00—The Concert Hall; 12:00—The News and Weather; 12:15 p.m.—Noon Farm Hour; 1:00—Contemporary French Composer; 2:00—Toural; 2:05—MacDonald's Anthology; 2:30—Memory Book of Music; 3:00—Oregon Reporter; 3:15—Music of the Masters; 4:00—Patterns of Thought; 4:15—On the Upland; 4:30—Toural; 4:35—On the Upland; 5:00—Children's Theater; 5:10—Dancing Europe; 5:45—Let There Be Light; 6:00—The News and Weather; 6:15—Spotlight on Schools; 6:30—Dinner Music; 7:00—Governor's Report; 7:15—Evening Farm Hour; 8:00—Foreign Affairs; 9:00—Music That Endures; 9:35—The News and Weather; 10:00—Sig. Off.

The Oregon Statesman
 Seven days a week \$1.15 a month by carrier
 By Mail (in arrears) \$1.15 a month \$11.50 a year.
 Please start my Statesman by carrier immediately.
 I enclose \$ _____ for _____ month subscription.
 The Oregon Statesman 200 W. Church St. _____
 Name _____
 Address _____