Herter May Join Eisenhower Team

By WILMOT HERCHER

WASHINGTON, Nov. 20 (AP)—The White House disclosed today that Gov. Christian A. Herter of Massachusetts may join the Eisenhower team after his term ends in January.

It also was announced that President Eisenhower has accepted the resignations of Roswell B. Perkins as assistant secretary of health, education and welfare; and William H. Jackson as presidential asistant for national security affairs.

Asked about the possibility of Herter being recruited by the administration, James C. Hagerty, White House press secretary, said he would have to put it this way:

"He is and will be governor of the Commonwealth of Massachusetts until the end of this year. Certainly his great talents and services, I would hope, would be used in some way and not be lost to the country."

Boomed for Veep

Herter is the man Harold E. Stassen, Eisenhower's disarmament aide, boomed for the Republican vice-presidential nomination last summer as a substitute for Vice President Nixon. Herter said he would refuse the nomination, however, and he ended up by placing Nixon's name in nomination.

There has been speculation that Herter might succeed Winthrop Aldrich as ambassador to Great Britain if Aldrich steps out. Hagerty wouldn't say whether anything like that was under consideration.

Not Consulted

Herter himself said he had not been consulted about any federal appointment and did not know whether he was under consideration. He spoke to reporters here during a brief stopover en route from Boston to his plantation near Charleston, S. C.

"I am going down to my plantation for the Thanksgiving holidays," Herter said. "That's all I know right now."

★ ★ ★ ★ ★ ★

To Join Ike?

WASHINGTON, Nov. 20 — Gov. Christian A. Herter of Massachusetts leaves plane today after White House disclosure that Herter may join Eisenhower team. (AP)

Bank Robbery Charge Lodged

SEATTLE, Nov. 20 (AP) —Two men and two women were taken into custody and one charged with bank robbery tonight in connection with the $34,000 robbery of a West Seattle branch bank yesterday afternoon.

The robbery charge was made against Raymond W. J. Clermont, 31, Seattle, first of the four to be picked up by FBI agents. He was arrested at the southwest Seattle home of Miss Jane Hardesty, who is being held as a material witnes.

The FBI said two revolvers and about $16,000 in currency, much of it still in bank wrappers, was picked up at the time of Clermont's arrest.

Blind Boy Loses Suit

SPOKANE, Nov. 20 (AP) — A superior court jury tonight denied damages to a boy who claimed he was blinded in a tumbling accident in a school gymnasium.

Gary Myrene, 16, asked $128,500 from Spokane School District 81 and Harold V. Jones, a physical education instructor at Lewis & Clark High School. The youth, who suffered detatched retinas on his eyes, claimed he was injured when his head struck his knees while he was unattended in the gymnasium.

The jury found Jones and the school board innocent of any negligence.

The Weather

	Max.	Min.	Rain
Astoria	50	28	.00
Baker	38	14	.00
Medford	57	23	.00
North Bend	57	31	.00
Portland	47	26	.00
Salem	46	25	.00
Chicago	57	43	.30
Los Angeles	67	47	.00
Miami	82	73	.02
San Francisco	61	44	.00
Seattle	48	29	.00
Spokane	35	34	.00
Washington, D. C.	51	31	.00

Today's forecast (from U. S. Weather Bureau, McNary Field, Salem): Clear today and tonight with fog during the early morning hours, increasing cloudiness Thursday; a little warmer with the high today 50 and the low tonight 30.

Willamette River: 3.6 feet.

Temp. 12:01 a.m. today 32.

Salem Precipitation

Since start of weather year	Sept. 1
To date	8.40
Last year	13.38
Normal	9.05

Field Leaves $30 Million to Foundation

NEW YORK, Nov. 20 (AP)—Marshall Field 3rd has bequeathed more than 30 million dollars to the foundation that bears his name, his law firm announced tonight. The multimillionaire publisher and philanthropist died Nov. 8 at the age of 63.

His widow, Ruth Pruyn Field, inherits homes in Long Island, New York City and South Carolina, plus a cash legacy of $1,100,000.

Each of 11 grandchildren receives $100,000. Some 64 personal employes also inherit amounts based on their length of service with Field.

The remainder of the estate goes to Field's son, Marshall Field Jr., editor and publisher of the Chicago Sun-Times, which the elder Field founded.

The law firm said the will is to be offered for probate soon in Suffolk County, on the eastern end of Long Island. No date was set for probating the will, but the firm tonight made public a summary of the will's provisions.

Dag to Report Favorably on U.N. Troops

UNITED NATIONS, N.Y., Nov. 20 (AP)—Dag Hammarskjold will report to the U.N. Asembly his general satisfaction with the entry of the U.N. peace patrol into Egypt and its use so far, diplomats said tonight.

The diplomats, who would not be identified, said that a seven-nation advisory committee had finally approved three reports by the U.N. secretary general based on his trip to Egypt and developments to date. They said these reports were:

1. A summary of his talks with Egyptian President Nasser and his observations on the spot. No agreements were reached with Nasser.

2. An account of negotiations for salvage operations by Scandinavian and other European companies to clear the Suez Canal of obstructions. It is estimated this will be a task lasting five months or more.

3. A factual account of messages from Hammarskjold to Britain, France and Israel noting the U.N. Assembly resolutions calling on them to withdraw from Egypt, noting that they have not done so, and asking when they plan to comply with the Asembly request.

Blast Tears $1 Million Texas Plant

AMARILLO, Tex., Nov. 20 (AP) — A mushroom-like explosion, visible for 50 miles, ripped apart the top of a 120-foot grain elevator at the Ralston-Purina Co. tonight. Fire that followed engulfed the plant.

Two employes working outside near the base of the elevator were struck by burning debris. The Northwest Texas Hospital said John Hodge, 28, and Robert Wardwell, 26, suffered third-degree burns.

Weldon Street, plant manager, said he did not know the cause of the explosion.

The fire spread to a warehouse and other buildings. It was brought under control after about six hours, shortly before midnight, but the wreckage still smoldered. It appeared most of the million-dollar plant was destroyed, but no official estimate of damage was immediately available

Blaze Damages Portland Ship

PORTLAND, Nov 20 (AP) — An acetylene torch ignited explosive fumes and set off a fire on the oil tanker Atlantic States at Swan Island here last night.

Larry Burchett, 28, Newberg, a welder repairing a tank on the ship, was hospitalized with serious cuts and possible internal injuries. The tanker was not badly damaged.

EX-NIXON AIDE WEDS

BEVERLY HILLS, Calif., Nov. 20 (AP) — Murray Chotiner, Vice President Nixon's 1952 campaign manager, and Ruth Huntley Arnold, 35, his associate in political campaigns, were honeymooning Monday in Honolulu.

Idaho College Arson Admitted by Student

MOSCOW, Idaho, Nov. 20 (AP) — A charge of first degree arson was filed tonight against a freshman student who officers said had admitted setting one in a series of dormitory fires which struck the University of Idaho campus last month.

He was not charged with setting the fire in which three fellow students lost their lives early on the morning of Oct. 19.

Paul D. Malovich, 20, Kellogg, Idaho, was charged with physically setting a fire at Chrisman Hall Oct. 13 in which a davenport, chair and drapes were burned.

There were other dormitory fires on the campus Oct. 12, 14 and 19. Arson was suspected in each, including the last blaze in which the students died.

Earle Koehler, state law enforcement commissioner who has been here for two days, issued the following statement:

"Thirty-three days of intensive investigation by local county and state officials has resulted in the solution of the series of fires at University of Idaho dormitories and the deaths of three students in the last fire at Gault Hall, Oct. 19.

Koehler did not elaborate on the last section of his statement, other than to say investigation was continuing into the Oct. 19 fire.

Malovich was arraigned before a justice of the peace. He waived preliminary hearing and was bound over to Superior Court under $40,000 bond.

Latah County Prosecutor Lloyd G. Martinson said that Malovich had a history of setting fires, including "three or four" at Hamilton Air Force Base in California, where he had once been stationed while in the service.

South High Student Wins Speech Meet

Kenneth Savage, student at South Salem High School, was named winner Tuesday evening of the Salem Junior Chamber of Commerce's 10th annual Voice of Democracy speaking contest.

Judging was held in KSLM studios and a portable radio will be presented to Savage at a Jaycee luncheon Tuesday in the Hotel Marion. A plaque will also be presented to his school.

Next step for Savage will be the state-wide contest scheduled for Dec. 1 at Hood River.

Savage, son of Mr. and Mrs. William F. Savage, 1340 S. Cottage St., spoke on "The Song of Democracy." His high school speech teacher is Miss Amanda Anderson.

Contest judges Gene Hickman, chairman; Carl Ritchie and the Rev. Joseph Harding said competition among the other contestants was so close they were unable to award a second, third, fourth or fifth place winner.

Other st dents who participated were Gloria Koch, Sacred Heart; Shirley Newfeld, Salem Academy; Daniel Ritter, Serra Catholic, and Wanda Noel, North Salem. They will each receive a certificate and a Voice of Democracy key.

Worker Loss Costs State, Speaker Says

State employes who leave their jobs after they have received specialized training are costing the state money, James Daniels, executive secretary of the Oregon State Employes Association said Tuesday.

He spoke at a business meeting of Chapter 20 of the State Industrial Accident Commission in Knights of Columbus Hall.

Daniels stated the reason employes left after they received training was that they were offered more money in private industry.

"An increase in state salaries," he said, "would decrease turnover and save the state money."

Daniels also stated that the deadline for presenting a request for wage increases at the next meeting of the State Legislature will be during the second week of December.

John McElwain, Chapter 20 president, spoke briefly on SIAC's function and pointed out that SIAC saves the state money by settling a majority of suits before they reach court.

Death of Two In Hospital Brings Fines

CAMBRIDGE, Mass., Nov. 20 (AP) — The maximum fine of $500 was imposed today upon Newton-Wellesley Hospital for violations of public health regulations which resulted in deaths of two patients June 10.

The penalty was ordered in Middlesex Superior Court by Judge John G. Meagher, who heard the case without a jury.

Evidence at an investigation showed the patients were accidentally administered a poisonous sterilizing agent instead of the mild laxative prescribed. The investigation brought out that the sterilizing agent had been stored with medicines.

RUSS ASK DAMAGES

TOKYO, Nov. 20 (AP)—Sergei Tichvinsky, chief of Russia's fishery mission, is filing an $83 damage claim with Japan's Foreign Office. He says that is what it cost to repair the Soviet Embassy after young Japanese rightists stormed the building Nov. 12.

Theater Time Table

ELSINORE

"LOVE ME TENDER" 7:00, 10:35
"QUEEN OF BABYLON" 9:00

CAPITOL

(Continuous from 1 p.m.)

"THE MOUNTAIN" 2:30, 6:17, 10:11
"CHA CHA CHA BOOM" 1:00, 4:37, 8:54

HOLLYWOOD

"KING & I" 8:31
"SAFARI" 7:00, 11:13

Negroes in Bus Boycott Beat Order

MONTGOMERY, Ala., Nov. 20 (AP)—Weary Montgomery Negroes are still finding ways to get to and from work without their court-halted car pool and without riding segregated city buses.

For six days since the motor pool was stopped by an injunction, uncounted thousands have found rides with friends, some have used taxicabs, but many have simply walked.

The U.S. Supreme Court has said bus segregation is unconstitutional, but formal notice of the integration decree won't be sent out until about Dec. 12, after the time has expired for city and state authorities to ask for a rehearing.

Until then, when desegregation has become a reality, the Negroes have pledged to continue shunning the buses, a policy they have followed since a boycott started nearly 12 months ago.

Meanwhile, the City Commission in its first official reaction to the Supreme Court ruling instructed city attorneys today to ask the court to reconsider, even though some officials said privately they thought there is slim chance.

Reed College Fetes Chief

PORTLAND, Nov. 20 (AP) — Faculty and alumni of Reed College attended a testimonial dinner tonight honoring Dr. Frank Loxley Griffin, noted mathematician and retiring president of the college.

Reed trustees announced the establishment of a "Griffin chair of mathematics" and said the college would set aside an endowment of about $250,000. The income from the endowment would pay the salary of a distinguished mathematician to head the department there.

Griffin, 5, a member of the original Reed faculty was called out of retirement two years ago to become president. He is succeeded by Dr. Richard H. Sullivan.

Legislation Clouds Plan For City of Salem Heights

(Story also on page one)

Statesman News Service

SALEM HEIGHTS, Nov. 20 — Suspicion of future legislation lurked in the background here tonight as the South Salem Suburban Chamber of Commerce announced its support for a new city of Salem Heights.

Chamber President Don Gardner, who presided, stressed that his group "wants to cooperate with all existing bodies of government," but he and other members of the Chamber said they thought laws might be passed that would enable cities to annex suburban areas without the approval of residents involved.

Gardner said the Chamber thinks a new city here could solve community problems quicker and cheaper than they would be solved if the area were part of the city of Salem.

Report Planned

A legislative interim committee has been wrestling with the burgeoning problems of suburban areas and will submit a report to the next assembly.

The Chamber of Commerce which is backing the move here is a five-year-old group. Gardner said the incorporation idea has been under consideration for "about a year."

Gardner said there were no figures ready to release yet regarding what tax levy might be required to operate a city.

The area as proposed would take in the present Salem Heights, Vista Heights and Morningside Water Districts. It would include the most populous area served by the Liberty-Salem Heights Rural Fire Protection district.

Sewage Facilities

Need for sewage facilities is considered one of the most pressing needs of the area. But Gardner and other Chamber spokesman declared that it was not "the main reason" that a new city was being proposed.

It was indicated that the proposed city would, if incorporated, eventually construct a sewage treatment plant.

Myron Butler, former Salem Heights water commissioner, said he did not think an accurate cost estimate of the sewage plant could be made "at this time."

Appointed to a publicity committee concerning the proposed incorporation were Chamber Secretary Ralph Wyckoff, John Darst and Robert C. Friess.

Darst, a South Village resident, is chairman of the Chambers board of directors.

Committee to Be Named

President Gardner said he would appoint a committee to raise funds to cover the cost of the election which he estimated would be $500 or more. He said $130 had already been contributed.

Estimate of the number of residents in the proposed area was based on the number of water meters serving the area (about 2,000), and an estimate from county school authorities which Archie McKillop, a Chamber director, said was "about 8,000 persons."

There was no indication at the meeting as to how residents of the area would greet the proposal.

Darst said he imagined there would be plenty of preliminary opposition to persons "who haven't attended any of the Chamber meetings.

In other business, Darst reported that directors had tabled a proposal to erect a chapel and community center in the Chamber-sponsored South Salem park. He said the plan had brought opposition from a few people who had contributed funds for the park.

Pressmen Okeh Cleveland Offer

CLEVELAND, Nov. 20 (AP) — The Pressmen's Union, which turned down a proposed contract with Cleveland's three big daily newspapers Sunday, approved the same agreement tonight by a vote of 85 to 33.

The pressmen thus became the sixth union to approve contracts with the Cleveland News, the Cleveland Plain Dealer and the Cleveland Press, all idle since Nov. 1.

$50.00 Cash Prize
WED. NITE DANCE
Crystal Gardens

HOLLYWOOD
2005 N. CAPITOL STREET
PHONE 4-4713
Because You Requested It - - We Are Proud to Present
More than your eyes have ever seen... More than your heart has ever known
IN THE COMPLETE GRANDEUR OF CINEMASCOPE 55
COLOR by DE LUXE
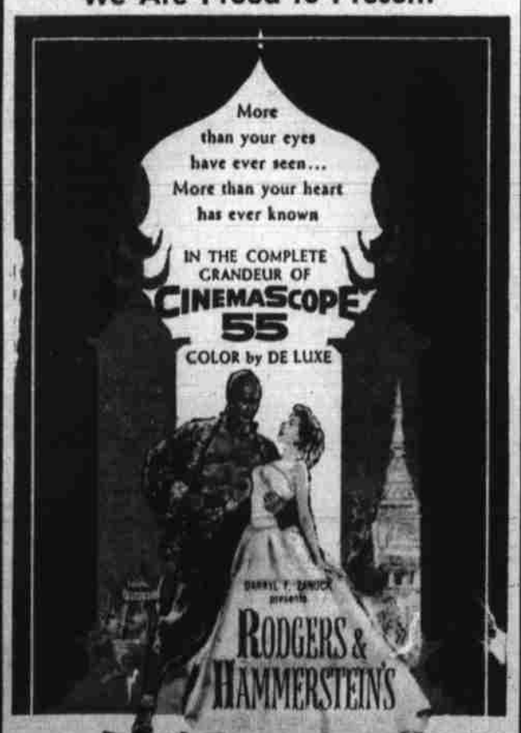
RODGERS & HAMMERSTEIN'S
The King and I
From 20th Century-Fox starring
DEBORAH KERR + YUL BRYNNER
PLUS
SAFARI
VICTOR MATURE—JANET LEIGH

It's worth a trip to SAN FRANCISCO because YOU will experience every one of the seven hundred thrills of

The new, the 3rd CINERAMA presentation
the LOWELL THOMAS production
"SEVEN WONDERS OF THE WORLD"
as seen through the greatest wonder... CINERAMA TECHNICOLOR
WILL NEVER BE SHOWN IN ANY OTHER THEATRE IN NORTHERN CALIFORNIA
TICKETS AVAILABLE AT ALL GREYHOUND AGENCIES
MAIL ORDERS GIVEN PROMPT ATTENTION
For Information Phone MA. 1-5000
ORPHEUM SAN FRANCISCO
Schedule of Prices & Performances — ORCH. / BAL.
MATS. MON. thru SAT. Daily 2:00 — $1.75 / $1.20
EVES. MON. thru FRI. Daily 8:30 — $2.65 / $1.75
SATURDAY EVES. 7:30 and 10:30 — $2.65 / $1.75
SUN. 3 SHOWS 2:00-5:00-8:30 — $2.65 / $1.75
HOLIDAY MATINEES EXCEPTED • All Prices Include Tax
ALL SEATS RESERVED ★ RESERVATIONS TAKEN 10 WEEKS IN ADVANCE

STARTS WED. NITE — ELSINORE — STARTS WEDNESDAY
FOR THE LADIES ONLY
"SPECIAL LADIES SHOW"
WE ARE HAVING A "LADIES ONLY" SHOW ON "LOVE ME TENDER"
Thursday Morn at 10:30 A.M.
So Come on Down and Enjoy Elvis Presley's First Big Show
FOR THE LADIES ONLY THURS. MORN.
We Will Have Matinees Thursday-Friday-Sat.-Sun.
OPEN FROM 1 P.M.
You'll love him tender in the story he was born to play!
Hear Elvis sing... "LOVE ME TENDER" "WE'RE GONNA MOVE" "POOR BOY" "LET ME"

The great adventure of the notorious Reno Brothers...and the girl they fought for!
20th Century-Fox presents
RICHARD EGAN
DEBRA PAGET
AND INTRODUCING
ELVIS PRESLEY
in
LOVE ME TENDER
CO-HIT
The Queen of Babylon
starring RHONDA FLEMING RICARDO MONTALBAN
Print by TECHNICOLOR

Cottonwoods
WED., NOV. 21

LITTLE WILLIE JOHN
Recordings
"Fever" "My Nerves"
"All Around The World"
WILLIS JACKSON
AND HIS ORCHESTRA

LITTLE WILLIE JOHN
THANKSGIVING EVE
DANCE
WED., NOV. 21
featuring
Little Willie John
Recording Star of
"FEVER"
"My Nerves"
"All Around the World"
"I Need Your Love"
"Home at Last"
with
WILLIS JACKSON
AND ORCHESTRA
COTTONWOOD
ALBANY

CAPITOL
Thursday Morning 10 A.M.

15 CARTOONS THURSDAY MORNING AT 10 A.M.
Say Mom! Send the kiddies down to us Thanksgiving morning at 10 a.m., and we'll see that they'll be home by noon.
15 CARTOONS — 15 CARTOONS

TODAY FROM 1 P.M.

CHALLENGING AN IMPOSSIBLE MOUNTAIN — SEARCHING FOR A WRECKED AIRLINER!
PARAMOUNT PRESENTS
SPENCER TRACY
ROBERT WAGNER.
THE MOUNTAIN
Actually filmed Above The FRENCH ALPS in VISTAVISION
You'll tell your friends that "The Mountain" is one of the most suspenseful pictures you have ever seen.
THE MOUNTAIN
Where you'll be part of an exciting experience in suspense.
THE MOUNTAIN
Where you'll climb with two brothers . . . one good . . . one evil.
THE MOUNTAIN
Where you'll live amid the splendor and full majesty of the Alps.
Torrid and Terrific Co-Hit

FOR YOUR ADDED ENTERTAINMENT!
A Colorful Short on Canadian Wild Life!
"WORLD · IN A MARSH"