Thomson Favored to Win '500' Race

Emerald 'H-Bomb' Downs Solons

Gauthier Hits Crushing Blow

Eugene Also Turns in Triple Play; Double Bill Today at 1:30

By AL LIGHTNER
Statesman Sports Editor

The Eugene Emeralds last night picked right up from where they left off last season, beating the Town Senators in their first meeting of the current campaign at Waters Field. The score was 5-3.

But this one is apt to be remembered hereabouts even longer than the one of September, 1955, when the Ems home runned Uncle Hugh Luby's clan into submission for the pennant.

A homer did it last night also, and what a homer! It came as a pinch-hit production by Bob Gauthier, a sturdy right hand swinger who has been doing most of the catching for the Ems this season. The Portland Beavers bought the guy from the Boston Red Sox and optioned him to Eugene. They would have fallen from their new Multnomah Stadium home had they seen the clout he delivered in the seventh inning here.

Satalich Holds 3-1 Lead

The bases were loaded and Big Ad Satalich was hanging onto a 3-1 lead. He got himself into trouble by walking Manager Cliff Dapper and Manny LaCosta, and submerged deeper when Gene Marinacci as next up crossed the Senators infield by swinging away instead of bunting, as expected.

Shortstop Ray Webster, holding Dapper to the No. 2 bag, couldn't get to Marinacci's ground tap, which normally would have been a double play ball. It went through for a hit and the bases were loaded.

Satalich got Johnny Keller, the U of Oregon whiz recently signed by the Ems, on a short fly to right, upon which the runners held. Then Dapper called for Gauthier to hit for Lefty Bill Griffin, the Eugene flinger.

Satalich hung a curve pitch too high and Gauthier smashed it completely over the top of the Bishop's ad, which adorns the top of the scoreboard in center field!

Greco Did It

This writer has seen just about every league game played in Waters Field since 1940. But he has seen only one other player in all the years who has conquered the top of the Bishop's ad. That was Dick Greco, the easily remembered Tacoma Tigers slugger.

So Gauthier joins a mighty select fraternity.

He also joins a growing list of Eugene hateables in these parts, for his tremendous wallop doused what had begun to look much like a Senators' victory. Satalich had a three-hitter up until the fatal seventh, and the tough-luck guy seemed enroute to a long awaited second win of the season.

The game was loaded with the unusual. Even though the Salems had lost 10 of their last 11 games and came home mired in the Northwest League dungeon, the largest crowd of the season turned out for last night's game. It numbered 1,525, with around 50 coming up from Eugene for it. Also, the Ems turned in a triple play to kill what looked like a Salem rally in the fourth. With Harv Koepf on second base and Satalich on first, Jack Dunn tried to cross up the Ems infield by swinging away. He lined to Second-baseman Dick Smith, who doubled Koepf at second with a throw to Keller. Then Keller saw Satalich halfway between first and second; so simply ran him down for the tag and third out.

Salem scored in the first heat off hard-throwing Griffin, on Dunn's single, another by Mel Krause and Chuck Essegian's sacrifice fly. Essegian's smoking double to left-center, and a doozer of an error by Marinacci on Bob Easterbrook's bounder allowed the second run to score in the third. Three consecutive singles, by Ray Webster, Hal Swanson and Koepf got another across in the sixth. Salem tried to have a big inning here, but a squeeze play went sour and Swanson ran into an easy tag-out at the plate when Satalich missed the pitch.

Sharp relief flinging by Bill Marten, who relieved Griffin in the seventh, and then by Lefty Berlyn Hodges, who took over for Marten with two out and two on in the ninth, saved the win for Griffith, his fifth straight. Hodges, a 1955 nemesis, walked the bases loaded in the ninth, but then got Easterbrook on a high, pop fly to Marinacci at first base to end the game.

Bill Eastburn singled in Eugene's first tally in the third.

Notes: Doubleheader today, starting at 1:30 p. m. Lefty Jerry Cade (2-4) and Ron King (1-2) will go for the Senators, against Terry Lay (4-1) and Russ Penfold (3-2) for Dapper's Dandies . . . Pitcher Ross Rugne has been released by the Salems, and Arlie Alderman, the hard-throwing rookie from Prineville, who notched a 3-3 record with Yakima this season, but who was cut loose when it came time to pay him a $500 bonus, has been signed . . . A group of Lebanon fans were present last night, boosting the upcoming Strawberry Festival for that city

They're Off Today in Annual '500' Classic at 'Indy'

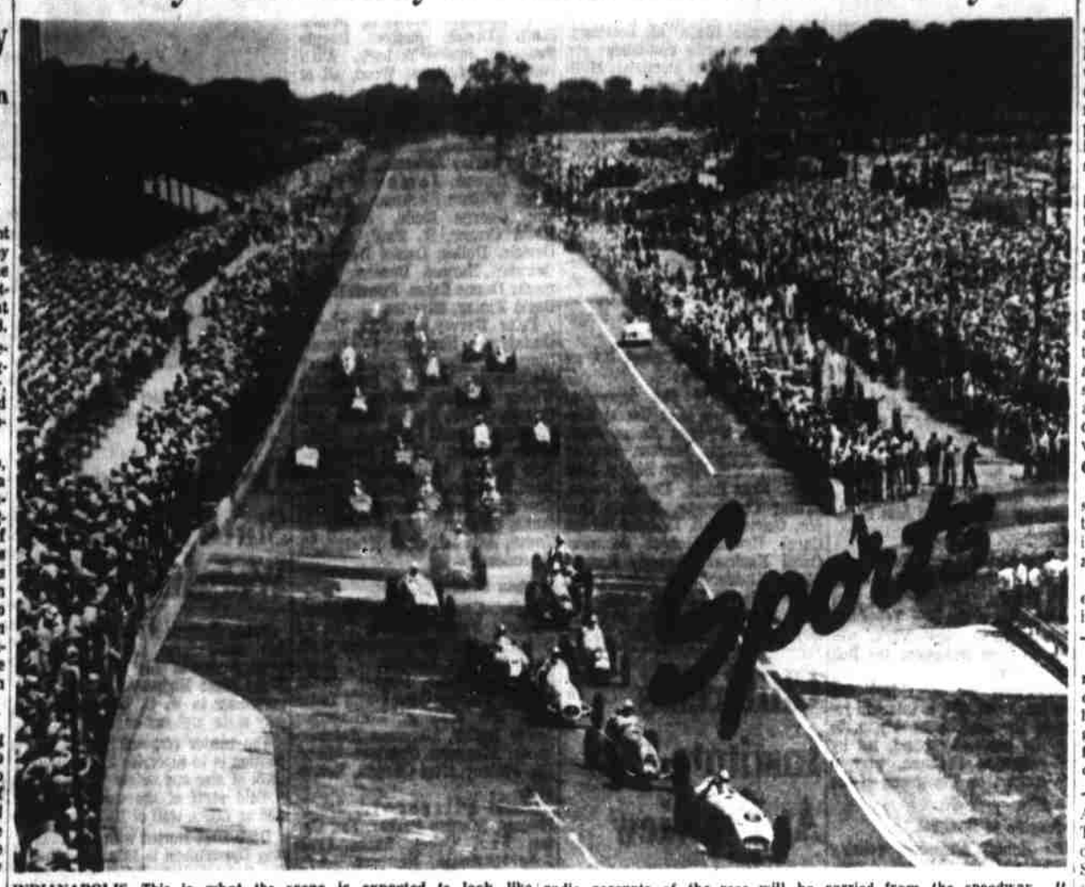

INDIANAPOLIS—This is what the scene is expected to look like Wednesday at Indianapolis Motor Speedway as the 40th annual 500-mile racing classic gets under way. Thirty-three cars will be in the field, with drivers pursuing the thousands of dollars in purses and the glory that goes with winning the big event. Only radio accounts of the race will be carried from the speedway. It will not be televised. Officials expect that Wednesday's winner will have to average around a record 130 miles per hour in order to take down the top prize. New Englander Johnny Thomson is rater a slight favorite to win the classic.

Drivers Eye Record Speed

Showers Threaten Indianapolis Track

By WILL GRIMSLEY

INDIANAPOLIS (AP) — Johnny Thomson, a nerveless New England Scotchman with a "hot car," was made a slight favorite Tuesday for Wednesday's 40th 500-mile Speedway race, which should produce a record speed unless hampered by excessive heat or showers.

The Weather Bureau, harassed by three days of rain which placed this city on a flood alert, predicted temperatures of 86 degrees, high humidity and possibility of showers.

Speedway officials announced the race definitely would go on as scheduled at 8 a. m. (EST) although postponement was touch-and-go Monday after flash floods sent rivulets across the 2½ mile asphalt and brick track. The track dried quickly Tuesday under a warm sun.

Over 100,000 Expected

Because of mud conditions, spectators were urged, however, to use public transportation and, if possible, leave the family cars at home.

A crowd of more than 100,000 is expected to view the death-defying grind, the premier event of American automobile racing. There will be no television but details will be broadcast over the Speedway's special radio network of 271 stations in 45 states.

The complete Indianapolis auto racing classic will be broadcast today, starting at 7:45 a.m. over Salem Radio Station KGAE. The program is expected to last about four hours. There will be no telecast of the race.

Thirty-three high-powered cars, piloted by the country's greatest drivers, will be gunned at the 130.84 mph record set in 1954 by the late Bill Vukovich, killed while leading last year's race.

Past Champs Return

The 1955 winner, Bob Sweikert of Indianapolis, and two other past champions, Johnny Parsons of Van Nuys, Calif., and Troy Ruttman of Pasadena, Calif., are in the experienced field, but the most attention is being lavished on the little Scot, Johnny Thomson of Springfield, Mass., who qualified in the second best time of 145.549 mph.

At the annual drivers' dinner, the men behind the wheel favored Thomson as the driver most likely to succeed. He is driving a Schmidt Special. This is the fourth try for the 37-year-old New Englander, who finished fifth last year.

The 10-mile qualifying record was set by Pat Flaherty of Chi-

(Continued on next page)

Hitless

DALE LONG
Ends homer streak at 8

The STANDINGS

NORTHWEST LEAGUE

	W	L	Pct.		W	L	Pct.
Yakima	20	9	.690	Wntche	16	18	.379
Eugene	16	10	.615	Spokan	11	18	.379
Tri-City	16	11	.593	SALEM	8	19	.296
Lewstn	13	10	.565				

Tuesday's results: At Salem 3, Eugene 5; at Tri-City 12-3, Yakima 5-4; at Wenatchee 4, Lewiston 3.

PACIFIC COAST LEAGUE

	W	L	Pct.		W	L	Pct.
Los Ang	31	18	.660	Portlnd	23	25	.479
Sacram	27	18	.600	S. Fran	23	26	.469
Seattle	29	22	.569	Holywd	20	26	.435
S. Dieg	24	26	.480	Vancvr	16	33	.320

Tuesday's results: At San Francisco 2, Portland 3; at Los Angeles 9, Vancouver 3; at San Diego 2, Seattle 4; at Sacramento 2, Hollywood 1.

NATIONAL LEAGUE

	W	L	Pct.		W	L	Pct.
Milwak	17	9	.654	Brooklyn	18	15	.545
St. Lou	22	14	.611	N. York	16	19	.424
Pittsbgh	19	14	.576	Philadel	11	21	.344
Cincinn	19	15	.559	Chicago	9	22	.290

Tuesday's results: at Pittsburgh 1, Brooklyn 10; at Chicago 4, Cincinnati 10; only games scheduled.

AMERICAN LEAGUE

	W	L	Pct.		W	L	Pct.
N. York	26	13	.667	Baltimr	17	20	.459
Clevlnd	20	15	.571	Detroit	16	21	.432
Boston	19	17	.528	Washtn	16	22	.421
Chicago	16	15	.518	K. City	15	22	.405

Tuesday's results: at Kansas City 4, Chicago 7; at New York 3, Boston 7; at Baltimore 5, Washinton 6; only games scheduled.

Willie Rates Favored Role

NEW ORLEANS (AP) — Speedy Willie Pastrano of New Orleans and Miami, ruled an early 8-5 favorite Tuesday over Chuck Spieser of Chicago for their 10-round national television heavyweight fight Wednesday night.

This will be their third meeting. Pastrano defeated the Chicago battler in the first bout and last January they fought to a draw in Miami.

Both battles were close.

Pastrano is 20 and Spieser is 27. Both appear in excellent condition for the fight which gets underway at 6 p.m. (PST) from Municipal Auditorium. It will be televised and broadcast over a nationwide (ABC) network.

The bout is part of a series of eliminations to select a successor to heavyweight champion Rocky Marciano.

'500' Racers Form New Safety Group

INDIANAPOLIS (AP) — Top drivers at the 500-mile race voted Tuesday to form a new group to be known as the Professional Auto Race Drivers of America, and named Ray Crawford of Pasadena, Calif., to draw up corporation papers.

Crawford said all 37 drivers attending the meeting at the Indianapolis Motor Speedway Hospital agreed to the need for such an organization, which would have as its aims promoting improved safety conditions at race tracks and making race driving a more attractive profession.

The group picked Bob Sweikert of Indianapolis, last year's "500" winner, as driver representative on the board of the United States Auto Club.

Major League Leaders

NATIONAL LEAGUE

	G	AB	R	H	Pct.
Long, Pgh	35	132	27	53	.402
Repulski, St.L	27	92	20	26	.391
Boyer, St.L	36	144	27	52	.361
Bailey, Cin'ti	27	84	12	30	.357
Bruton, Milw'e	23	85	17	30	.353
Walls, Pgh	32	98	20	34	.347
Aaron, Milw'e	26	98	18	34	.347
Moon, St. L	36	129	27	43	.333
Snider, B'kn	32	123	22	41	.333
Bell, Cin'ti	35	129	24	42	.326

Home Runs: Long, Pittsburgh 14; Post, Cincinnati 11; Boyer, St. Louis 11; Banks, Chicago 10; Kluszewski, Cincinnati 9; Jablonski, Cincinnati 9; Thomas, Pittsburgh 9.

Runs Batted In: Long, Pittsburgh 37; Boyer, St. Louis 37; Musial, St. Louis 33; Jablonski, Cincinnati 27; Hodges, Brooklyn 24; Banks, Chicago 24.

AMERICAN LEAGUE

	G	AB	R	H	Pct.
Mantle, N.Y.	36	145	43	61	.421
Maxwell, Det	31	97	22	35	.361
Vernon, Was	28	94	15	33	.351
Courtney, Wsh	29	91	12	31	.341
Kuenn, Det	31	126	24	51	.340
Berra, N.Y.	32	124	23	42	.339
Gernert, Bos	31	102	16	34	.333
Goodman, Bos	35	148	27	48	.324
Slaughter, K.C.	30	96	19	31	.323
Lollar, Chicago	31	100	12	32	.320

Home Runs: Mantle, New York 18; Berra, New York 12; Sievers, Washington 11; Gernert, Boston 9; Lopez, Kansas City 9; Bauer, New York 9.

Runs Batted In: Mantle, New York 45; Berra, New York 35; Sievers, Washington 33; Simpson, Kansas City 30; Lopez, Kansas City 28; Lemon, Washington 28.

Nixon Wins, Just Misses Perfect Tilt

By THE ASSOCIATED PRESS

Willard Nixon, the Yankee killer Boston planned to put on the disabled list until Commissioner Ford Frick intervened, was within seven outs of the second perfect game in major league baseball's modern era Tuesday, then had to settle for a three-hit, 7-3 win over the American League leading New Yorkers.

The Red Sox righthander, winning his first of the season, lost his perfect game bid with two out in the seventh. He lost his chance for a no-hitter with two out in the eighth. And he lost his shutout try with two out in the ninth.

Mantle Belts Homer

Mickey Mantle walked to become the first Yankee base runner in the seventh. Billy Martin walloped a 450-foot triple for the first Yankee hit in the eighth. And, after rookie Frank Malzone's error, Mantle sent his No. 18 homer into the bleachers in the ninth. Yogi Berra then tripled and scored on an error by second baseman Billy Consolo.

Despite the defeat, in which the Bosox shelled starter Don Larsen and reliefer Rip Coleman for 13 hits, the Yanks lost only a half game from their lead, winding up with a four-game spread over idle Cleveland.

A's Drop to Cellar

The Chicago White Sox staged a three run rally — delayed for 75 minutes by rain —in the 12th inning to defeat Kansas City 7-4. The loss plunked the A's back into the cellar as Washington outlasted Baltimore 6-5.

In the National, Don Newcombe hit and pitched the Brooklyn Dodgers to a 10-1 victory over Pittsburgh. The Pirates' Dale Long, who set a major league record of eight home runs in eight straight games, went hitless in a try for nine. He struck out, flied out and popped up twice, failing to homer for the first time since May 18.

Dodgers Still 5th

It left the third-place Pirates 1½ games short of idle Milwaukee and St. Louis. Brooklyn is 2½ back in fifth.

Cincinnati walloped Chicago's Cubs 10-4 in the only other NL game, with Gus Bell unloading three homers and driving in seven runs during a perfect 5-for-5 at-bat.

Baxes Homers For Bevo Win

LA Tops Vancouver For 7th Straight

SAN FRANCISCO (AP) — Jim Baxes homered with two Portland mates on base Tuesday as the Beavers beat the San Francisco Seals 3-2 in a tense 10-inning Pacific Coast League game. Baxes hit his homer in the top of the 10th.

Elsewhere in the PCL, Los Angeles stretched its win streak to seven games by belting Vancouver 9-3, Seattle trimmed San Diego 4-2, and Sacramento nipped Hollywood, 2-1.

It was the tenth one-run decision lost by the Seals this season.

Big Russ Kemmerer, in his best effort of the year, had a two-hit shutout going until they moved into the 10th frame. Then Ed Mickelson singled through the infield. Dick Young walked and then Baxes belted a letter-high fast ball over the left field wall.

It looked for a while like San Francisco might give the crowd of 745—smallest of the year—more for their money. Jim Mahoney tripled to center. Pinch-hitter Don Lenhardt flied to left and Marty Keough grounded to Valdes. Then Ken Aspromonte doubled off the left field wall, scoring Mahoney and depriving Valdes of a shutout.

Tommy Umphlett singled and Aspromonte went to third. Ray Shore took the mound and Haywood Sullivan greeted him with a single that scored Aspromonte. Larry DiPippo worked the count to 3-2, and then went down swinging for the last out.

The box:

Portland (1)	B	H	O	A	(2) San Francisco	B	H	O	A
Saffel,m	5	0	1	0	Keugh,r	4	0	1	0
Mrquez,l	3	0	4	0	Asmite,2	4	1	2	2
Brkwat,r	4	0	4	0	Umplt,m	5	3	1	0
Miklsn,1	4	1	10	1	Sullvn,c	5	1	8	0
Young,2	3	0	3	2	DiPipo,1	4	1	12	0
Baxes,3	4	1	2	5	Wndnn,l	3	2	2	0
Cidrone	4	2	6	0	Tanner,3	3	0	3	1
Lttrell,s	3	1	0	1	Mahnns	4	1	1	7
Valdes,p	4	0	0	2	Knrer,p	3	0	0	2
Bnsks,s	0	0	0	0	a-Trmna	1	0	0	0
Shore,p	0	0	0	0	Grba,p	0	0	0	0
					b-Lnhrt	1	0	0	0
					Lavene,3	0	0	0	1
Totals	34	5	30	11	Totals	37	9	30	13

a—Flied out for Tanner in 9th.
b—Flied out for Grba in 10th.

Portland	000	000	000	3—	3	5	0
San Francisco	000	000	000	2—	2	9	1

E—Kremmerer. RBI—Baxes 3, Aspromonte, Sullivan. 2B—Aspromonte. 3B—Umphlett. HR—Baxes. SB—Umphlett. S—Windhorn. DP—Aspromote and DiPippo. Baxes and Mickelson. Mahoney, Aspromonte and DiPippo. Left—Portland 3; San Francisco 9. BB, off—Kemmerer 2, Valdes 3. SO, by—Kemmerer 6, Valdes 5, Grba 1, Shore 1. HO: Kemmerer 5 in 9 1-3; Valdes 8 in 9 2-3, Grba 0 in 2-3, Shore 1 in 1-3. R-ER: Kemmerer 3-3, Valdes 1-2, Shore 1-0. WP—Kemmerer. W—Valdes 7-1. L—Kemmerer 3-4. U—Smith, Stiner and Mutart. T—2:55. A—745.

Jaycee Tennis Finals Gained

The senior division of the Salem Jaycee's tennis tournament was narrowed to the finalists Tuesday with Larry Johnson and Bill Jacobson gaining the spots that mean a trip to the state finals.

Johnson defeated Jerry Hagen 6-2, 6-4 and Jacobson defeated Gein Durham 6-1, 6-1.

The two will now play in the finals following the boys division finals which start Wednesday morning at the Willamette courts at 10 o'clock. In the boys division it will be Larry Fanning against Mark Wulf.

Johnson and Jacobson, as the two finalists, will go to the state Jaycee tourney in Klamath Falls June 14-17. State winners go on to the nationals.

The public is invited to Wednesday morning's finals and bleachers have been set up to accomodate them.

Bevos' Park Boasts Homers

PORTLAND (AP) — A Pacific Coast League record for consecutive games in which home runs have been hit probably has been set at Multnomah Stadium, new home park of the Portland Beavers.

L. H. Gregory, sports editor of The Oregonian, said in his Tuesday column that no official records have been kept but it seems certain a record has been set.

There were 22 home runs in the first nine games at the stadium, at least one in each. Then came Portland's 7-0 shutout of Seattle May 6, in which no homer was hit. In the 14 games played at the stadium since then, there have been 31 home runs, with at least one in each game.

All of these four-masters have gone into or over the left field bleachers, known to some as "Home Run Meadows," and fast becoming the league's best target for right-handed sluggers.

Gates Elected Prexy Of Honorable Society

Bob Gates was elected president of South Salem Salem High's National Athletic Scholarship Society in a meeting of the NASS Tuesday.

Gates, a star sprinter for the Saxons in the past track season, will be assisted by Bill Hazel, the new vice president, and Ted Foxley, who was elected secretary-treasurer.

National League

Brooklyn	040 110 400—	10	14	1
Pittsburgh	010 000 000—	1	7	1

Newcombe and Campanella; Kline, Minger (4), McMahan (4), King (4), Swanson (6), Arroyo (8) and Foiles.

Cincinnati	002 120 302—	10	11	0
Chicago	000 002 002—	4	8	0

Lawrence and Bailey; Jones, Hughes (6), Davis (8) and Chitt.

Chiefs Trim Bronco, 4-3

WENATCHEE (AP) — Catcher Don Lundberg singled home the winning run in the last of the tenth to give Wenatchee a 4-3 Northwest League baseball victory over Lewiston here Tuesday night.

In other NWL action Tuesday night, Tri-City and Yakima split a doubleheader, Tri-City winning the first game 12-5 and Yakima taking the nightcap 4-3.

The Chiefs had tied the score in the ninth when Lewiston catcher Mike Donahue bobbled the ball twice at home plate.

With two out, Wenatchee pitcher Bob Roberts struck out but Donahue let the ball get away and Roberts beat it out at first. The tieing run scored when the first baseman relayed the ball back to home and Donahue dropped it.

The Broncs went ahead in the eighth on Joe Renni's home run with none on.

Roberts went the distance for Wenatchee giving up but five hits.

Lewiston	001 001 010 0–3	5	3
Wenatchee	200 000 001 1–4	7	1

Wadsworth and Donahue; Roberts and Lundberg.

PCL Line Scores

Seattle	310 000 000—	4	7	0
San Diego	000 002 000—	2	9	2

Schallock, Kennedy (8) and Orteig; Mesa and Aylward.

Hollywood	000 010 000—	1	9	1
Sacramento	010 000 01x—	2	7	2

Raydon and Hall; Boyer, Candini (9) and Balch.

Vancouver	000 011 001—	3	5	2
Los Angeles	000 114 30x—	9	11	1

McDonald, Baczewski (7) and Edwards; Piktuzis, Fodge (6) and Tappe.

FOUR CORNERS PRACTICE

Coach Howard Elwood of the Four Corners 20-30 Club Class C junior baseball team has issued a call for all aspirants in his area to turn out for practice, at six o'clock tonight at the Four Corners School.

Bevens Calls Legion Kids

Registration of all North and South Salem High baseball players who are eligible to play for this year's Salem American Legion Junior Baseball team is to take place today, at 5:30 o'clock, at Barrick Field, Coach Bill Bevens reminds. They should also bring along their gloves.

Any boy who was born on September 1, 1938 or thereafter, and who attends either North or South High is eligible for the team this year. Boys born after September 1, 1938 are beyond the age limit.

Bevens urges that all who are in the age group turn out so that he can get a regular practice schedule under way prior to the team's first district games next month.

Today's Pitchers

NATIONAL LEAGUE

Brooklyn at Philadelphia (2): Maglie (0-0) and Drysdale (1-2) vs. Roberts (5-4) and Rogovin (0-2).

New York at Pittsburgh (2): Antonelli (3-3) and Liddle (1-1) vs. Law (2-3) and Pepper (0-0).

Milwaukee at Chicago (2): Spahn (3-3) and Buhl (3-2) vs. Hacker (0-4) and Meyer (1-2).

Cincinnati at St. Louis (2): Klippstein (3-2) and Lapalme (1-1) vs. Dickson (2-3) and Littlefield (0-1).

AMERICAN LEAGUE

Detroit at Kansas City (2): Trucks (0-1) and Foytack (3-2) vs. Kreflow (2-4) and Ditmar (4-3).

Chicago at Cleveland (2): Pierce (5-2) and Wilson (5-2) vs. Lemon (6-1) and Houtteman (0-0).

Boston at Baltimore (2): Susce (1-1) and Delock (1-3) vs. Moore (2-3) and Brown (1-0).

Washington at New York (2): Ramos (3-1) and Pascual (2-5) vs. Kucks (5-2) and Turley (1-2).

Benson, Hartman Ready . . .

Willamette Stars Set For Big Track Trials

By DUSTY PLOG
Statesman Sports Writer

Dean Benson and Dale Hartman, Willamette's record breaking track stars, will be joined by two other Bearcats when they journey to Portland for Saturday night's Oregon AAU track and field meet. Dale Greenlee, Wilamette record holder in the discus, and Larry Thompson, top pole vaulter in the Northwest Conference, will also go to the AAU meet.

Benson, the national NAIA defending champ in the high hurdles, and Hartman, NWC champ in the 880, will use Saturday's races as a tuneup for their trip next week to the national NAIA meet in San Diego June 8-9.

For Benson it will be a three-week stay in California. He will compete not only in the NAIA meet but also in the national NCAA meet at Berkeley June 15-16 and the AAU nationals at Bakersfield June 22-23.

Olympic Trials, Too

And should the Wilamette high-stepper show well in the NCAA and the AAU finals, he will stay another week still for the Olympic trials the weekend following the AA tests. The NCAA and AAU meets are being used as semifinals for the Olympic trials.

Hartman and Benson leave June 6 by plane with Linfield's Bill Machamer on the San Diego trip. Machamer is the 440 ace who had a best time of 49.2 last week in the district NAIA. Because he has never been really pushed in a race, Machamer may be a surprise performer at San Diego as he has a great potential of lowering his present best time.

Benson's top competition in the NAIA meet could be Cal Calhoun of North Carolina State who has a 14 flat to his credit. Benson's best this year is 14.1, but only in the Drake Relays, where he took second, has he been pushed to his limit.

Hartman Faces Tidwell

Tim Tidwell, who won the 880 and mile last year in the NAIA, will be back again and is rated the man to beat. That will be Hartman's assignment. The Lebanon sophomore has toured the 880 in

(Cont. page 7, col. 6)

PCC Alumni To Offer Help

LOS ANGELES (AP) — Powerful alumni groups, whose efforts to in the Pacific Coast Conference fell on the deaf ears of the school presidents six years ago, are ready to try again.

H. Eames Bishop, formerly prominent in the Pacific Coast Conference Athletic Alumni Committee, which disbanded in 1953, announced Tuesday that the committee is being reactivated.

Bishop said that he may not be active again and that Wynn Fuller, president of the Trojan Club, alumni booster organization at the University of Southern California, will shortly contact heads of all booster clubs in the PCC.

The original organization, he said, broke up because "we got nowhere in our efforts to help iron out conditions in the conference."

Bishop said the school presidents cannot be blamed for illegal recruiting and proselyting programs. But he did censure them for ignoring the "realistic plan" the alumni people volunteered to help alleviate conditions.

In brief, the representatives of the alumni clubs met and agreed to a plan to police themselves. All money raised by them would be turned over to the schools for direct and legal payment to athletes under conference regulations.

There would be no under the table deals between individual alumnus and athletes, he continued.

But repeated efforts to arouse presidents' interest in the offer "fell on deaf ears, so we gave up," he said.

Earlier Tuesday Athletic Director Wilbur Johns of UCLA, issued a statement regarding the blow received from the PCC for the school's athletic sins. He said:

"The most important aspect of all the sanctions imposed on UCLA, in my opinion, is the effect on the athlete. This is a real tragedy, and one which I fervently hope will be reconsidered by the presidents and or conference when all institutional reports have been considered."

American League

Boston	220 001 002—	7	13	2
New York	000 000 003—	3	3	0

Nixon and White; Larsen, Coleman (2) and Berra.

Washington	000 211 200—	6	7	2
Baltimore	000 002 030—	5	9	1

Stone, Grob (8) and Berberet; FitzGerald (7); Pallica, Dorish (5); Schmitz (6), Zuverink (9) and Gastall, Triandos (9).

(12 innings)

Chicago	010 020 100 003—	7	10	0
Kan. City	010 100 002 000—	4	8	3

Pollet, Consuegra (9), Wilson (9), and Moss; Lollar (12); Gorman, Crimian (9), Burtschy (10), Lasorda (12) and Thompson.

Only games scheduled.

Donovan TKO's Chene In Hot Armory Scrap

Leapin' Larry Chene's urge to knock some of the nastiness from Dirty Doug Donovan backfired all over the Armory last night. Chene was battered into submission in the fifth round of the grudge battle, with boxing gloves. The popular Michigan muscler went down three times in the fatal heat, was bleeding from a cut over his left eye and was in no condition to go on. Referee Elton Owen stopped it then and there.

The two were settling an issue that had brewed strongly here in two previous mat matches, both of which ended in blood-spattered mayhem.

Up until Chene was clobbered, he had won three of the four rounds and had decked Donovan three times along the way. The tough guy from Montana wouldn't stay down, however.

The fight itself was a slam-bango, loaded with flying haymakers.

In winning, Donovan got all the main event purse and the $100 side bet with fallen Chene. And for a change, he got to go to the dressing room without an escort. Nobody seemed to want to fracture the mat nastie last night.

In the prelims, three regular wrestling scraps, Bull Montana scrambled Mex. Alvaro Velasco but then lost via disqualification when he wouldn't break an illegal hold on the mandatory count of "five".

Herbie Freeman, whose badly injured back is responding to treatment, got back into the swing of things and downed Texas Tommy Phelps with a full nelson, climaxing a rough mix.

In the opener Henry (Golden Boy) Lenz pulled a surprise by downing Red Donovan with a full nelson. Overjoyed at beating the younger of the Donovans, Lenz now wants a shot at Dirty Doug. Without boxing gloves, however.

It was anounced during the matches that the inimitable Pepper Gomez, one of the all time favorites in the Northwest, will return to local action next week. He's been campaigning in Texas and Oklahoma where he has been a sensation for the past year.

Boom!

Eugene (5)	B	H	O	A	(3) Salem	B	H	O	A
Smith,2	3	0	2	1	Dunn,m	3	2	3	0
Girdley	4	0	1	0	Warren,l	3	0	3	0
Eastbrn	4	1	0	0	Krause,2	3	2	3	3
Hutzler	5	1	5	0	Essegian,r	3	1	2	0
Dapper	1	0	8	0	Estbrk,1	3	1	8	1
LaCosta	3	1	0	0	Webster,s	4	1	0	0
Marinacci	4	1	3	1	Swnsn,3	4	1	1	1
Keller	4	1	3	0	Koepf,c	3	2	8	1
Griffin,p	2	0	1	1	Satlich,p	1	0	0	0
Gahr,xc	1	1	4	0	Szkla,d-1	2	0	0	0
Marten,p	0	0	0	0	George,p	0	0	1	0
Hoges,p	0	0	0	0	King,f	1	0	0	0
Totals	31	6	27	3	Totals	34	10	27	6

x-HHR—Griffin in 7th. d-SO—Warren in 7th. f-SO—George in 9th.

Eugene	001	000	400—	5	6	2
Salem	101	001	000—	3	10	1

WP—Griffin (5-0). LP—Satalich (1-8). B—Satalich.

	IP	AB	H	R	ER	SO	BB
Griffin	6	22	7	3	2	6	3
Marten	2⅔	11	3	0	0	3	1
Hodges	⅓	1	0	0	0	0	0
Satalich	8	29	6	5	4	2	8
George	⅓	2	0	0	0	1	1

LOB, EB, S 11, Err Koenl, Marinacci 2. HR—Gauthier. 2-BH Essegian, Easterbrook. RBI—Essegian Eastburn, Easterbrook, Koepf, Gauthier 4. S—Essegian (F), Satalich. SB—Krause, Smith. Triple play—Smith to Keller. Time 2:28. U—Paul Kelley and Bill Cairk. Att.—1,525.

Oregon Deer, Elk Hunters Had Record Breaking Seasons

Oregon hunters proved to be deadeyes during the 1955 deer seasons. Final tabulations of the kill show a whopping total of 134,089 deer taken setting a new record for the state. Hunters reported taking 82,136 bucks and 48,955 antlerless deer during the general season. Controlled hunts produced 2,743 animals while 252 were taken by bow hunters. A total of 230,588 nimrods participated, also a record, and enjoyed a 59 per cent success.

As in the past, hunters in Wallowa County enjoyed the best luck where 76 per cent of the 5,377 nimrods who hunted there reported bagging an animal. Reports show a total of 4,085 deer were taken of which 2,733 were bucks. Hunters in Wheeler County were second on the list with a 74.5 per cent success reported by 6,853 hunters. Of the 5,107 deer taken in Wheeler County, 3,054 were bucks.

Third was Harney County where 9,639 hunters reported bagging 7,063 deer of which 5,086 carried antlers. Success among these hunters was 73.3 per cent.

Other counties where luck ran high include Baker County where 14,749 hunters enjoyed a 72.1 per cent success, and Malheur County where 71.6 per cent of the 5,167 hunters bagged an animal. Low Oregon county was Clatsop where 2,490 hunters reported taking 663 bucks for a 26.6 per cent success ratio.

In number of animals produced, Klamath County led all others by a good margin. A total of 11,421 deer were taken by 19,327 hunters. Of this number 7,069 were bucks, and 4,352 were antlerless animals. Grant County was second with 10,639 animals killed of which 6,997 were bucks. A total of 14,749 nimrods reported hunting in Grant County.

Lake county was third with 16,035 hunters taking 9,945 animals, 5,263 of which were bucks, and and Deschutes county fourth where 16,910 hunters reporter taking 9,736 animals, 5,149 of which were bucks. High western Oregon county and fifth on the list was Lane county which produced 8,812 animals for 14,465 nimrods. Of these, 5,263 were bucks.

Surprising enough was the number of deer produced in the heavily populated Multnomah county where 323 hunters reported bagging 136 animals.

Oregon elk hunters, braving the cold, mud, rain, and snow usually called for in this strenuous sport, also outdid their previous year's efforts during the 1955 season. A total of 6,063 of the big wapiti were taken by the state's 33,009 elk hunters during the general and controlled hunts. The kill broke all previous Oregon records except the all-time high 1949 season.

The general season produced 4,578 animals for some 29,309 hunters for a success ratio of 16.1 per cent, while the controlled hunts produced 1,505 animals for 3,700 permit holders for a 40.7 per cent success.

Leadership by county shifted back to northeastern Oregon, with Umatilla leading the field. In Umatilla county 1,537 elk fell to the hunters' guns, 955 during the general season, and 582 on controlled permit hunts. Wallowa county held second place where nimrods bagged 1,123 of the big wapiti, 795 during the general season, and 328 on the permit units. Union county produced 834 animals and Grant 686. Clatsop county produced 477 animals for the high in western Oregon.

Eastern Oregon counties also provided the greatest number of elk with 5,110 of the Rocky Mountain species taken by gunners in this area. A total of 3,361 of these animals were bulls while 1,749 were anterless animals. On the west side, including the Cascade range, 973 Roosevelt elk were reported taken of which 867 were bulls. Most of these came from Clatsop and Coos counties.

GRABBING FOR GEETUS?
STAY IN TUNE
SOON IT'S JUNE
SEE TOMORROW'S PAPER!