Annex Proposal Puts Polk County Courthouse in News

2-Story Unit Cost Placed At $100,000

Statesman News Service

DALLAS—The venerable Polk County courthouse was catapulted into the news this week when the county court proposed that a $100,000 annex be constructed.

The annex could be financed from surplus funds, the county court reported.

Because no tax levy will be required, it is not necessary to secure a vote of the people to authorize construction. Consideration will be given to the matter by he budget committee and public views will be heard during the regular hearing on the budget in June, it was reported.

In addition to the three members of the county court, the budget committee is composed of Chairman J. A. Inglis, Dallas; Perry Wells, Buena Vista; and Ammon Grice, West Salem.

The county surplus fund has grown unheralded through the years mainly because O and C receipts have been greater than anticipated. Many persons were unaware of the amount of surplus because it is not reported in the annual budget.

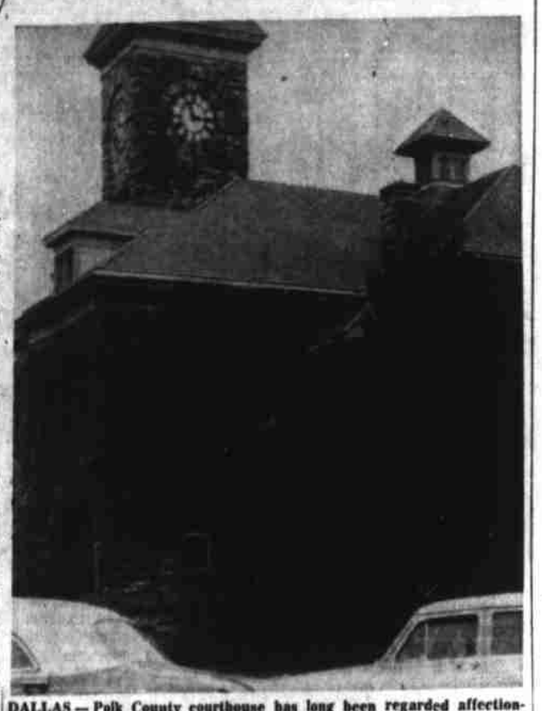

DALLAS—Polk County courthouse has long been regarded affectionately by residents as a thing of beauty in its proud setting on the full-block courthouse square. Built in 1900, its accommodations were scaled for a county of over a half-century ago, says Polk County court. Now the court proposes construction of a $100,000 annex to relieve crowded conditions in the building.

DALLAS—Deputy Clerk Elizabeth Harms is shown working in basement vault in Polk County courthouse. Many important records and documents are kept in the vault, which is not fireproof. A fire like one that leveled the previous courthouse in June, 1896, would destroy these records. County court, which will ask budget committee to set aside $100,000 for annex, also wants large new fireproof vault built in the basement.

Display Due At Pringle's Centennial

Statesman News Service

PRINGLE — Typical furniture and books, and records of the past century will be on display at the Pringle School Centennial, scheduled for May 26, from 10 a.m. to 9 p.m.

Pringle School, the site of the celebration, is located at Boone and Battlecreek Roads, south of Salem.

The all-day activities will include rides for the children and horseshoe pitching for adults. Folk and square dances by Pringle students will be held in the afternoon.

Program Planned

A program is planned for the evening, with Wallace Turnidge, Pringle's principal, as chairman. A speaker will outline the history of the school. Installation of Community Club officers will be held.

Don Cannon, chairman of the centennial celebration, is making attempts to contact and invite as many as possible of former students of Pringle.

To Mount Bell

It was decided at the last Pringle Community Club meeting to mount the original school bell on a cement pedestal in front of the school, with an appropriate placque commemorating the Centennial.

Refreshments and souvenirs will be on sale all day and a barbecue dinner will be held from 4-7 p.m. with Mrs. Agnes Bjornsen as chairman.

Elmer Berglund is chairman of publicity.

Tickets to the centennial will be sold by Pringle students.

St. Paul Girl Inter-School Council Head

Statesman News Service

ST. PAUL—Miss Norma Bunning of St. Paul Union High School was elected president of the Marion Inter-School Council for the 1956-57 school year at a meeting at Scio.

The Marion Inter-School Council, formed during the past year, consists of two student council representatives and a faculty advisor from each of the 11 schools in the Marion County B League.

Schools represented on the council are: Scio, Detroit, Mill City, Chemawa, Oregon State Deaf, St. Boniface, Amity, Colton, Gates, St. Paul, and Jefferson high schools.

Purpose of the organization is to promote better feelings and understandings between the schools and their Student Councils. Arnie Jackson of Mill City was elected vice-president and Martha Coleman, St. Paul, secretary. Advisor to the Marion Inter-School Council for next term will be H. W. Bowers, principal at St. Paul High.

Retired S.P. Worker Dies

Statesman News Service

SILVERTON — John Frederick Day, a retired Southern Pacific railroad man, died Saturday at a hospital here following a long illness.

His home address was 219 Phelps St., Silverton. He was a member of the Elk's Lodge at Salem.

Surviving are his wife, Erna; a sister, Mrs. Jeannette Ellenson, Sacramento, Calif.; and several nephews and nieces. Services are pending at Ekman mortuary.

Moms Feted At Evergreen School Event

Statesman News Service

SILVERTON — Some 70 mothers, grandmothers and aunts were honored Friday afternoon at an Achievement Day program arranged by the 19 youngsters of the first four grades in Evergreen School, a rural two-room school south of Silverton.

The visitors were seated on the stage and the youngsters, in their usual places, told of their year's work, demonstration methods which had been used to teach them. A resume of the year's work was given, including a briefing on programs and visitors who had called during the year.

Special guests were the mothers of the two next fall first graders, Mrs. Alvin Hollin and Mrs. Earl C. Meyer. This year there were seven first graders.

Mrs. E. L. Montgomery, teacher, assisted children in arranging the program, and at the tea which followed. Little girls in frills, served the mothers.

Salem Obituaries

Floyd Clark Jones

In Vancouver, Wash., May 11, at the age of 56 years. Husband of Gwendolyn Jones. Vancouver, Wash.; father of Truman Jones, Vancouver, Wash., Mrs. Neil Chambers, Eugene, Ore.; brother of Herald Ray Jones, Puyallup, Wash., Theodore W. Jones, Monmouth, Ore., Henry H. Jones, Glenn E. Jones both of Salem, Mrs. Vern Osborn, Mrs. Glen Edwards, Mrs. Paul Brown, all of Monmouth, Ore., Mrs. Perry Downing, Burnt Woods, Ore., Mrs. Don Behrends, Vancouver, Wash. Services will be held Tuesday, May 15, at 1:30 p.m. in the Chapel of the W. T. Rigdon Co. Rev. John Rittermeyer will officiate.

Edgar M. Sinclair

May 10 at the residence, 5495 Auburn road, Salem. Survived by wife, Mrs. Minnie A. Sinclair of Salem. Daughter, Mrs. Marjorie Wolf of Portland, Ore. and Mrs. Edna Beem also of Portland. Sons, Elvan Sinclair of Colusa, Calif.; Merle Sinclair of Baldwin Park, Calif. Sister, Mrs. Ethel Brown of Sairbury, Neb. Ten grandchildren also survive. Services will be held Monday, May 14, at 2:00 p.m. in the Clough-Barrick Chapel. Rev. Joe Harding will officiate. Interment Belcrest Memorial Park.

NOTICE OF FINAL SETTLEMENT

NOTICE IS HEREBY GIVEN that the undersigned, ORIETT E. HOLZKAMP, administratrix of the Estate of OSCAR MARTIN OLSEN, deceased, has filed her final account in the Circuit Court of the State of Oregon for the County of Marion, and that the 23rd day of May, 1956 at 9:15 o'clock A. M. of said day at the Courtroom of said Court, has been fixed by said Court as the time and place for hearing objections to said final account, and the settlement of said estate, and all persons interested in said estate may, at said time and place, appear and show cause, if any there be, why said account should not be allowed and approved, and said estate settled.

ORIETT E. HOLZKAMP,
Administratrix of the Estate of Oscar Martin Olsen, deceased.

First publication April 22, 1956.
Last Publication May 13, 1956.
J. William Stortz
Attorney for Administratrix
Salem, Oregon

A.22,29,M.6,13.

Too Late to Classify

NEW 9x12 Tweed Rugs, $28.88. Glen Woodry, 1605 N. Summer

LAWYER & family want 3-bdrm. home to rent or rent option to buy by June 1st. $75 to $90. Call 4-4401 ext. 20 or 3-8918 after 6 p.m.

SHOP Salem's lowest overhead store and save on furniture and appliances. Glen Woodry, 1605 N. Summer

STRAWBERRY pickers, high sch. age & adults for 30 acre field of Northwest berries. 8 mi. out on Wallace Rd., starting about June 10. 2 busses picking up on State, Center & Market Sts. Call Mrs. J. V. Downey 2-4875.

NEW bookcases, $139.95 to $17.95. Glen Woodry, 1605 N. Summer

$88.00

NEW modern bedroom sets. Glen Woodry, 1605 N. Summer

STRAWBERRY pickers register with Joe Lucas. 2-5958. 1 mi. out Orchard Hgts. Rd. Very good fields. 5 wks. picking.

TO RENT TO BUY OR SELL PHONE 4-6811 PLACE YOUR WANT AD NOW

ADS IN THIS COLUMN RECEIVED . . . Too Late to Classify

Vacation Business Is Near

We have several nice motels for sale, now is the time to cash in on summer business, some trades, why not grite, call or come and see us. We will do our best to get you a good deal. Ask for Mr. Bishop or Mr. McDonnell. WM. L. GRAHAM & CO., Rltrs. Ph. DeLake 2663, DeLake, Ore.

$30.00 DN.

Buy completes household of furniture and appliances at Salem's lowest overhead store. Glen Woodry, 1605 N. Summer

JAMES Deluxe portable dishwasher with sterilizer, $99.50. Underwood typewriter, $9.50. Single bed spring mattress, $19.50. 1845 N. Cottage.

NEW 5-pc. wrought iron dinette sets, $55.00. Salem's lowest overhead store. Glen Woodry, 1605 N. Summer

LADY wishes housework for gentleman. Rt. 1, Box 484, Woodburn.

PAINT—Oil base, $1.89 gal. Glen Woodry, 1605 N. Summer

FIVE ACRES—Just off Lancaster with nice 2-bdrm. house, wite unfinished attic, inside utility, good barn. $10,500. LAWRENCE REAL ESTATE 422 S. HIGH PHONE 2-4046

NEW brass fireplace screens, $12.95. Glen Woodry, 1605 N. Summer

SUBLEASE nice 3-bdrm. home till July 18. $80 mo. 3-8831.

BEAUTYREST matt., coil springs & frame, $40. Elec. trains & accessories, less than ½ price. Ph. 2-4088.

NEW 9x12 linoleums, $4.89. Glen Woodry, 1605 N. Summer

1-BDRM. house, good location, full price $2,600. 3-9798, 4-5552.

COMPETENT lady to care for elderly bedfast gentleman and help with housework, live in. Ref. exchanged. Ph. Gervais 2252.

SAVE on tilt back lounger chairs, $59.50. Terms. Glen Woodry, 1605 N. Summer

GORGEOUS blue '51 Kaiser Manhattan 4-dr., radio, heater, o'drive. Excel. Cond. 1535 Norway. Ph. 2-4057.

NEW box springs and matching innerspring mattress, both $44.00. Glen Woodry, 1605 N. Summer

'49 CHEV. sedan. Good mechanical cond. Good tires. $175. Ph. 2-3936.

'41 CHEV. club coupe. Good transportation. $50. 2-4043.

NEW Biltwell swing rockers. $33.88. Glen Woodry, 1605 N. Summer

SALESMAN to sell top line of automobiles. Permanent position with local dealer. Outside selling or public relations experience desirable. Excellent earnings both guaranteed & commission for man willing to work. Apply in writing, Statesman Journal, Box 54, giving full particulars.

NEW play gym sets, $19.80. Glen Woodry, 1605 N. Summer

1 32-volt portable light plant. Very good cond. with 6 32-volt globes, $85. 314 7th St., Independence. Ph. 57J.

NEW Simmons hideabeds and spacesavers, $168.00-$229.50. Glen Woodry, 1605 N. Summer

1950 CHEVIE deluxe, $375. 746 Mill St.

NEW Biltwell 2-pc. sectional, $129.00. Glen Woodry, 1605 N. Summer

NEW Biltwell daveno sets, $128. Terms. Trades. Glen Woodry, 1605 N. Summer

SPADING, mowing, yard work. Ph. 2-0829.

SACRIFICE

THE BUY OF THE YEAR

ATTENTION! Mr. Dairyman or Stock Raiser. SEE THIS! 258 acres rolling loam (some first class bottom, borders BEAUTIFUL river. Irrigation poss. very good. Steel cased DEEP well. Lot of spring water. SPACIOUS older home, fireplace 2 baths). Ample barn buildings. Mostly fenced sheep-tight. Some tiled. A VALUABLE location on MAIN highway, between 2 prosperous Valley towns. Elderly lady will SACRIFICE this to first party with money. REDUCED price $25,900. (Note—Place NOT gravelly or steep). See our dairy-stock and truck farms—2 to 200 acres—at prevair base prices. A word to the wise is sufficient!

Also—2 small auto courts, a rest home, first class theater, a grocery—all safe investments. Come to Woodburn, — the hottest spot in the Valley.

Higginbotham Real Estate
Downtown—333 N. First St
Woodburn, Oregon
Office 7711 Eve. 5151

LIKE new 4-burner Hotpoint 5-speed apt. range, $95. Others as low as $24.50. Glen Woodry, 1605 N. Summer

FOR RENT Furn. apt., ½ block to bus. Close to all work. W. Salem. Ph. 4-7841.

PAINT—$1.89 gal. Paint, $1.89 gallon. Glen Woodry, 1605 N. Summer

21-in. Packard-Bell console T.V. 11-in. standard Admiral Duo-Temp. refrig. & 30-gal. table top, nearly new electric water heater. Ph. 4-5823. Glen Woodry, 1605 N. Summer

Save time – Save money

For the Best Professional Services

CALL AN EXPERT

Make Life Easier — Read & Use Want-Ads Daily!

APPLIANCES

WESTINGHOUSE
Woodry Furniture Co.
474 So Coml Ph 4-2111

BEDDING

CAPITOL Bedding Mattress renovators New mattresses 3-4069

CRANE WORK

25-ton Lorain moto crane Salem Sand & Gravel Co 2-2461

DRY CLEANING SERVICE

Foreman's Cleaners & Dyers Fur Storage; Complete Dry Cleaning & Ldry Srv. Free pick-up & Diver. 1070 S. Com'l. ph. 3-9448. S&H Green Stamps.

FLOOR COVERINGS

NORRIS WALKER Paint Co. Floor-covering. Division Quality installations. Linoleum, Asphalt & Rubber Tile. Wall tile Free Estimates 4-2279

GRADING & DOZING

BULLDOZING, clearing roads, ponds. D-4, D-8 carryall. V. Huskey. Ph. 2-3146.

ROAD GRADING
Roy Hancock. Ph. 4-8353

HOME PLANNING

EXPERT home building & remodeling. Phone 4-7577.

LOCKERS AND ICE CREAM

LOCKER meat cut & wrapped, quick froze. 3720 Silverton Rd.

LOCKER & ICE CREAM

Vista Frozen Food Lockers 2095 S. Com'l Ph. 2-9737 Lockers Now Available Custom Meat Cutting and Sales Ice Cream for All Occasions, Packs to Take Out.

MACHINE WELDING

MACHINING & Welding. Night service available. Ph. 4-0083. Globe Machine Works. 1010 N. Commercial St. Ph. 2-9622.

PAPERING & PAINTING

Painting and paper-hanging Free estimates Ph 3-9513

Exp. paper-hanging & painting Jerry Johnson Ph 4-8534

ROTOVATING

ROTOVATING work eve., week ends. J. Hathaway Ph. 3-3828.

Howard Rotovator Work
Call Bill Bevens, Ph. 4-2526

SAND AND GRAVEL

SALEM SAND & GRAVEL CO. Ready mix concrete, crushed and round gravel, sand and top soil. 1405 N. Front St. 2-2461.

VALLEY SAND & GRAVEL CO Crushed & round gravel Sand & con mix 2-4002

WALLING SAND AND GRAVEL 1625 McGilchrist Crushed quarry rocks and gravel. All sizes for roads, driveways and parking lots. READY MIXED CONCRETE Garden sand, bull-dozing, shovel and dragline work. 3-9249.

SEPTIC SERVICE

HOWARD'S Roto-Rooter, sewers, septic tanks cleaned. 3-5327.

MIKE'S Septic service tanks cleaned D'rooter cleans sewers drains Phone 3-9468

Hamel's septic tanks cleaned, line service Guaranteed work Phone 3-7404 or 2-0774

TREE SERVICE

De Rosia Tree Service Trees, Shrubs, Hedges. Insured 1755 N. Liberty St. Ph. 2-6661

TRUCKING & HAULING

WANTED to haul short logs anywhere. Ph. 4-8072.

312 Lost and Found

LOST—Large Boston male bulldog. Vicinity of McKinley school. Ph. 4-0226.

LOST—Black Lab. Retriever, strayed from Aumsville reward Dewey Briles, Aumsville. Ph. 1054.

314 Transportation

NEED 2 passengers to San Diego. H. Love, Rt. 1, Box 378, Salem.

316 Personal

TOO MANY BILLS?

Don't let your bills get you in trouble. If you're behind in payments, we can help you. No security or cosigners needed. One place to pay all bills. Pay only what you can afford! (Bonded and Licensed for your protection!)

CREDIT CONSULTANTS
Salem 2-8844 for information

PSYCHIC READER

MME. HAZEL Reveal's all, can help you obtain the one you love, and success in all affairs, special reading $2. 4560 Portland Rd.

PALMIST

Palm, card & physic reader, tells past, present & future. $5 complete reading. $1 with ad. 3745 Portland Rd., Ph. 4-4702.

Security Detective Agency Private investigation anywhere anytime. World wide affiliation. Rm. 139, Salem Ph. day or night 4-2248. Vancouver, Wash. Oxford 3-1456.

ALCOHOLICS Anonymous, 986 S. Commercial 2-2108.

ALCOHOLICS Anonymous group No. 1. 2098 N. Com'l. 3-4537.

100 Display Classified

Sewing Machines

Used Console & desk type.
• Sews forward & reverse.
• Full set of attachments.
Priced for QUICK SALE!

Sears Roebuck & Co.
550 N. Capitol — Salem

SEARS ROEBUCK AND CO.

BUY TODAY!

We'll Give You More Than 33⅓%

Trade-In Allowance On a Set of New Allstate Cushions

Black Walls or White Walls

Sears Roebuck & Co.
550 N. CAPITOL

100 Display Classified 100 Display Classified

BE THRIFTY — BUY GOOD

USED FURNITURE

$30 Down will buy a Complete Household of Furniture Including Appliances

GUARANTEED VALUE RECONDITIONED APPLIANCES

SEE our fine selection of ranges, refrigerators, and washers, every one guaranteed.
—EASY TERMS—

8 piece living room group, includes bed daveno, swing rocker, coffee table, 2 lamp tables, 2 lamps, console radio, terms ..... all for only $89.50

7 piece bedroom outfit, consists of large chests, bookcase headboard, (Birds eye maple) 2 bed lamps, mattress box springs, set of hollywood legs $79.50

3 piece sectional grey frieze excellent condition $129.00

8 piece dining set, includes 38"x54" table extends to 90" buffet, 5 side & 1 host chair terms 79.50

Radio-Phono comb., 3 spd. multiple changer $69.50

WOODRY'S Thrifty USED FURNITURE

515 SO. COMMERCIAL ST. PHONE 4-3319

Open 'til 9 Mondays & Fridays

300 Personal

318 Stamps and Coins

WILL buy gold coins, any denomination. Call 2-9881.

400 Agriculture

402 Livestock for Sale

GOOD gentle cow, w/2nd calf. ph. 4-1088.

FOR SALE, 2 cows, to freshen soon, also 4 heifers. Rt. 1, Box 290, Turner. Ph. 436, Turner.

75 Weaner pigs, 30 feeders. $6 to $12, your choice. 2½ mi. S. of 12th St. junction Sunnyside Rd., Rt. 4, Box 198, Salem. Ph. 4-4380. Joe Porter.

IF YOU love your animals, (VOTE NO—63), Tex Shively, Horseshoer. Ph. 2-6835.

10 Horsese need pasture desperately. 2-9639. 4462 Market.

FOR SALE: Fresh milk goats, some to freshen soon, one mi. south of Marquam. Oscar M. Carlson, Mt. Angel, Ore. Rt. 1, Box 41.

SELL or trade reg. Jersey cow & 8 mo. heifer for good 1 man chain saw. Ph. 4-4117.

GENTLE milk cow, good producer, 2 calves. Ore. reg. Hereford heifer. Ph. 2-8885, 1840 Oxford.

Salem Meat Co. locker beef. Custom killing, cutting & wrapping, trailer loaned free.

PROFESSIONAL horseshoer Lee Hanson, 4-0724 or 4-9063.

FOR SALE or trade gentle ponies for children, also good saddle horses. Bob Franke, 305 N. Water St., Silverton. Ph. 3-8134.

403 Livestock Wanted

LIVESTOCK buyer. Claude Edwards, Rt. 3, Box 899E. 4-1113.

CATTLE, horses, at your farm. E. C. McCandlish, Rt. 2, 3-6189.

CATTLE buyer. A. F. Sommer, 1260 Harmony Dr. Ph. 4-9067.

CATTLE buyers—4297 State, E. & H. Snethen, 2-1345, 2-6380.

404 Poultry and Rabbits

FRYERS, alive 35c lb., dressed 45c lb. Ph. 2-2646 eves.

Live Fryers
2½ to 4 lb. Your choice, $1. 1355 Alder or ph. 4-5747.

CUSTOM DRESSING
Of poultry. We buy rabbits. Wing's, 3583 State. Ph. 4-3918.

BABY CHICKS. 16c straight run, choice of Parmenters, New Hamps, White Rocks and Leghorns. Special New Hamp and White Rock pullets 19c. Parmenter red rooster, 6c.
VALLEY FARM STORE
Ph. 4-4624 Salem

408 Pets

REG. Lab. female 17 months or trade for guns. Ph. 3-4396.

PUREBRED male collie, reg., permanent shots, make offer. Ph. 4-1860 or 2-6638.

14 Puppies; scotties, wire fox terriers, pekingese, cockers. Low prices. Douglas Kennels, Scotts Mills, Ore. Turn 5 mi. north of Silverton Hwy. 213.

FOR SALE—6 mo. old, part Coon Hound & part Labrador, $10. Ph. 2-5084, eves. 2-0688.

BOSTON terrier stud service. 3 to choose from, small sizes. A. K. C. papers. Ph. 4-2489.

BABY parakeets, rare & normal. 3425 Abrams Ave. 3-7088.

YOUNG parakeets, cages feeds. Mickey's 3825 S. Com. 2-2755.

BIRD Paradise for birds, cages supplies 3180 Livingston 2-1842.

MOORE PETS
Toy fox terriers. Cockatiels. Open Eve. & Sunday. 4005 State.

408 Pets

FOR SALE—Puppies, all kinds. Come see afternoons at 3355 Livingston or call 3-7089. Will buy puppies any kind.

BEAUTIFUL German short hair pointer. Male, 6 mo. reg. F. D. S. B., $65. Ph. Independence 34033.

TO GIVE away large, friendly Aus. shepherd dog. 3-9630.

Rare—PARAKEETS—Normal
245 W. Browning. Ph. 3-2097.

GOLDEN retriever puppies 6 wks. old. 4-9305, 4888 Reiman Rd.

DOGS boarded. Corkhaven Kennels. Lucile Lund, Rt. 3, Silverton. 3-4787.

GET Mom something different, pair mature peacocks, $35. 2-5906.

HUNTERS, HERE'S YOUR DOG

Labrador retrievers. 11 weeks old. ARC reg. males, $40. Females, $25 or trade. 1135 E. St., Salem. ph. 2-6638.

410 Seeds and Plants

PREACHER Virgil Kitten says "Soar above mouse, animal feeding in space ship. Nth Human values & bring back the choicest blessings to bestow on mothers from a heaven invasion. Take orders for $1.50 Rhodies as David, etc. to grow on if above ground. Free hens to mothers, children, & 10 years & free shrubs with purchase. Huston's Nursery, Rt. 3, Box 89, Salem. 5½ miles south of 4 Corners on 22 to Culver Rd. & left a mile.

PRIMROSES, peepers. Hybrid tomatoes 725 W. Salem Heights Ave.

PANSIES 75c doz. 3835 Midway Dr., ph. 4-1221.

410 Seeds and Plants

AZALEAS in bloom. Open Saturday p.m. & Sunday, Tuesday & Wednesday morning. Sales Yard, 2630 North 5th Street. Strayer Azalea Gardens.

BLOOMING AZALEAS. Fuchsias, Camellias, Rhodos & evergreen shrubs. Waring's Nursery. Drive S. on 12th St. ½ mile past Morningside School. Turn right at Oakhill Ave.

Closing Out
Geraniums

Fuchsias, bedding plants, ivy geraniums, cabbage plants.
OPEN EVES. AND SUNDAY
DUNCAN GREEN HOUSE
2965 N. River Rd.

BLOOMING Fuchsia baskets, bedding plants & pansies. Silke's Greenhouse, Rt. 5, Box 806, Salem.

FUCHSIA BASKETS
Large & small, all blooming. 40% off Dahlia green plants. Boxed growing tubers. Catalogue price. Begonias, Copley's Gardens, 2665 Chemawa.

ANNUALS, tuberous begonias, dwarf dahlias, early cabbage, hybrid tomatoes, head lettuce. Eshleman's 1st house gross R. R. track at Roberts, So. Rover Rd.

EGAN GARDENS

BEDDING PLANTS ARE OUR SPECIALTY. CHRYSANTHEMUM PLANTS 35c OR 3 FOR $1. 5 MI. NO. OF KEIZER SCH. ON SALEM ST. PAUL ROAD.

ESTHER Read daisies, geraniums, pink sensation delphiniums, young Russell Lupines, Astilbes, some chrysanthemums ready now (others by May 15th). Blacks, 2270 Chemawa Rd.

FUCHSIAS & Ivy Geraniums, baskets in bloom, also Dahlia bulbs. Wards Gardens, 4380 Cherry Ave.

20,000 MARSHALL strawberry plants from certified plantings No. 2, $10 per 1,000. Packed. Ph. 4-3961.

GERANIUMS 3 for $1, large perennials 25c & 50c. Rt. 4 Box 32. Ph. 4-2451. Burnett's Gardens. Closed Sunday.

MILOGRANITE fertilizer. Salem's only dealer—other garden supplies large selection of our choice bedding plants. Open eves., closed Sun. Pemberton's Flower Shop & Greenhouses. 1980 S. 12th.

SEED potatoes — Al, Ped. 3230 Portland Rd. Ph. 4-4078.

A Plant Greenhouses & Florists' Garden supplies, seeds, plants. 1298 S. 13th. 3-4670. Eve. & Sun.

PEONIES, Annuals, Fuchsias, Geraniums, Begonias, Hanging Baskets. Kilbers, 715 Salem Heights Ave.

DAHLIA bibs $2 dz., mollis azaleas 35c up, gerums, fusch. tu. begon's, fusch. bskts. Merrill's Greenhouse, Brooks.

411 Lawn-Garden Equipt.

2 ONLY—18" rotary lawn mowers, reg. $65.95, now $49.90. Terms. Baldorf's Firestone Store, 1420 State. 3-9582.

SICKLE mower for David Bradley, Garden tractor, ph. 4-1964.

412 Fruit & Farm Produce

MILK State inspected, 65c. Fresh eggs. Wilson Dairy, 1½ mi. E. of 4-Corners on State. Ph. 4-1111.

ASPARAGUS 10c LB.
RHUBARB 5c LB.
Now is the time to can & freeze
GREEN APPLE MKT.
5005 Portland Rd.

PASTEURIZED whole milk 75c gal. Homogenized, 79c gal. 40c delivered. Cleary Dairy, 2-3035. Cleary Dairy 2-3035.

413 Fertilizer

MULCHING material, straw fo. a good organic mulch. Call for price. Ph. 4-3081.

ORGANIC FERTILIZER
ODORLESS
BY SACK OR BULK
PHONE 3-3155

ROTTED sawdust for mulching, 6 yd. load $15, 4 yds. $10, 2 yds. $6 or $2 a yd. or 90c sack at farm. Alan Beaver Dam Soil, $1 sack, 6 for $5. Phillips Bros., Rt. 3, Box 860, Salem. Ph. 4-3081.

MANURE, aged rich humus. No weeds. Real soil builder for lawns, gardens. Ph. 2-6331.

FRESH or rotted manure. Rich, fine mahure by sack or yard. Delivered or at farm. Phillips Bros. Rt. 3 Box 493. Ph. 4-3081.

414 Farm Equipment

40 FORD Ferguson, tow cond. Extra Trans. 5 ft. disc, 3-bottom cultivator, 14" moldboard plows, belt pulley, buzz saw, all for $1,350. Ph. 2-2596.

MAGARA Cyclone Duster and on Hardie pump, size. Write to Rudy Mance, Maches, Wash.

10 FT. OLIVER DRILL
4780 SILVERTON RD.

450 Merchandise

451 Machinery & Tools

SKILL portable belt sander $35. 24" pipe wrench. Trailer hitch for Merc. sta. wgn. Hydro jack. 3097 Market.

T. D. 6 cat portable saw mill. Ph. 2-2734.

HAVE several used welders AC & DC. Call 4-7344.

450 Merchandise 450 Merchandise

458 Building Materials 458 Building Materials

NOW!
Wallace Road Lumber Co.
ANNOUNCING
New Retail Lumber & Building Supply Co.
AT
1160 WALLACE RD. PHONE 4-9747
Operated by Julian Haugen
20 YEARS EXPERIENCE IN LUMBER AND BUILDING SUPPLIES
Formerly with Copeland Lumber Co. in West Salem
SEE US FOR BETTER BUYS ON ALL BUILDER SUPPLIES

NOW WRECKING
HIGH SCHOOL BUILDING
(All Material for sale at our yard)

USED STEEL LOCKERS, 12x15x60"	7.50 ea.
USED ACOUSTICAL CEILING TILE, 12x12	10c ea.
USED CEILING TILE, 16x32"	20c ea.
43x61"—2 LITE WINDOWS	$5.50 ea.
48x40"—1 LITE WINDOWS	$3.00
40x29"—8 LITE WINDOWS	$2.00 ea.
300 USED INTERIOR DOORS	$2 to $8.50
USED 1x4 FIR FLOORING	$45 per M
3x12, 4x12, 4x16, NO. 2 AND BTR. LUMBER	$55 per M
USED 1x4 T & G CEILING	$20 per M
2x4 SHORTS	1c lineal ft.
REJECT HARDBOARD, 50x100"	$1.75

ALSO
Plumbing and Electrical Supplies
E. S. RITTER & CO.
6740 PORTLAND RD. PH 4-8311
4 miles North of Salem, ½ mile North of Totem Pole on 99 E. Open all day Saturday

451 Machinery & Tools

ONE swinging cut off saw 1 hp. motor, 1 electric hand plane, 1 grinder. 1843 S. 12th.

FOR SALE: 10" Delta saw & 6" jointer with extras, with 1 HP motor, good condition. Ph. 4-4685.

MODEL M. Allis Chalmers Crawler tractor, plow & 2 section drag. 4-1927.

455 House Goods for Sale

WOOD FURNACE, $50. 3-6669.

7 CU. FT. Gibson refrigerator. Good condition. 219 E. 13th Albany.

BLACKSTONE wringer washer, excellent condition, $35. Call 5403 Lyons.

THOR wringer washer — excellent condition. Call 3-7623, Silverton.

SIMMONS studio couch, small gate leg table. Ph. 3-7390. Ph. 3-7390.

USED Electric ranges from $19.95
Used refrigerators from $39.95
Used Automatic washers $39.95
GOOD HOUSEKEEPING, INC
467 Court St.

BROWN hide-away bed for sale, like new. Ph. 4-6576.

MODERN gas range & water heater. Best offer takes. Ph. 3-6411.

UNFINISHED furniture. H. L. Stiff Furniture, 173 N. High.

Linoleum rugs $3.95
Valley Furn. Co., 219 N. Com'l.

FOR SALE, Solid Mahogany chair with rollers & reclining back, $15. Ph. 4-4246.

USED 8 pc. Walnut dining set $79.95. GOOD HOUSEKEEPING, INC. 467 Court St.

INLAID Lino. $1.59 per sq. yd. R. L. Elfstrom Co. 260 S. Liberty.

"Freeze your Strawberries" Repossessed Freezer reg. $399.95. Good customer may assume balance of $284.60, (810 down will handle—$5.25 per week). S&H Green Stamps. Baldorf's Home & Auto Supplies, 1420 State. 2-9582.

FROM THE ATTIC
Unusual antique chair, must be restored. As is, $20. 4-2326.

HOTPOINT electric range A-1 cond. 435 Biller.

CROSLEY refrig., $60. Hotpoint range, $20. Chapman 16 cu. ft. freezer, $125. Davenport and chair set, $45. Dining room set, $50. Daveno, $25. All good cond. See after 1 p.m. 1674 Court.

USED occasional chairs, start at $2. Used Mdse. Mart, 270 S. Liberty. Ph. 4-6371. Open Fri. 'til 9. No down payment (o.a.c.)

TWIN beds $9.95. Used Mdse. Mart, 270 S. Liberty. Ph. 4-6371. Open Fri. 'til 9. No down payment (o.a.c.)

KITCHEN sets, $12.95. Used Mdse. Mart, 270 S. Liberty. Ph. 4-6371. Open Fri. 'til 9. No down payment (o.a.c.)

USED davenos, start at $19.95. Used Mdse. Mart, 270 S. Liberty. Ph. 4-6371. Open Fri. 'til 9. No down payment (o.a.c.)

USED 4 dr. chest, $12.95. Used Mdse. Mart, 270 S. Liberty. Ph. 4-6371. Open Fri. 'til 9. No down payment (o.a.c.)

FOR SALE 8 x 15 Oriental Rug. Maple bdrm. set. Automatic washer, refrig., range, misc. All good cond. Ph. 3-3893.

INLAID Lino. $1.59 per sq. yd. R. L. Elfstrom Co., 260 S. Liberty.

KENMORE automatic washer, 5 yrs. old, good condition, reasonable. Ph. Mt. Angel 222.

56" TABLE, 10 leaves, 7 chairs, glass china cabinet, antique spool beds, picture frames, Hoover vacuum cleaner, ladders 12', 20' & 18'. 1287 Chemeketa.

LOOK at this nice light grey chrome dinette set with 4 chairs. 2455 N. Commercial.

FRIGIDAIRE dryer. No vent type. Late model. 404 S. 45th.

GOOD customer unable to continue to pay for washer & dryer on lay-a-way. Reliable party may assume balance. (Will accept terms.) S&H Green Stamps. Baldorfs Home & Auto Supplies, 1420 State St. Ph. 3-9582.

APT. size Wedgwood gas range $20. Judson's, 279 N. Com'l.

THAYER buggy $25. Folda-rola stroller $10. Thayer play pen $15. 3535 Silverton Rd.

COMBINATION wood & electric Monarch range $70. Ph. 4-6027.

WANT party to assume pmt's on furniture. Ben Miller, P.O. Box 134, Mehama, Oregon. Ph. UL 9-2423.

INLAID Lino. $1.59 per sq. yd. R. L. Elfstrom Co., 260 S. Liberty.

456 Wanted House Goods

WE NEED FURNITURE
Valley Furn. Co., 2-7472

TOP CASH PRICE – FURNITURE, APPLIANCES, ETC. USED MERCHANDISE MART 270 S. LIBERTY PH. 4-6371

• Need at Once •
Late model E - Appliances. Pay cash premium for Hi Grade Electric Ranges, Refrigerators, Automatic Washers, Dryers & Late Model used Furniture. Ph. Glen Woodry 3-5110 right Now for Pleasing Results! ! !

457 Radio and TV

CAPEHART Hi-Fi console, 3 speed player, FM-AM. $450 new, sacrifice $195. Ph. 4-7431 after 6.

458 Building Materials

USED built-ins, 2 complete windows. 690 E. Lefelle.

SAVE! SAVE!

- Dry 12" Cedar Boards $120 M
- Tite-Knot 10" spruce siding $190 M
- 10-" inverted cedar boards and batts $130 M.
- Good 18" painted cedar shakes & undercourse $8.95 Sq.
- Heavy gauge iron roofing $10.50 Sq.
- 4x8¾" birch "A" grade plywood 42c sq. ft.
- 4x8⅛" service ply $2.33 sheet
- 4x8⅛" service ply $3.00 sheet
- 4x8⅛" service ply $3.45 sheet
- "A" grade birch doors $7.70 each
- FREE DELIVERY
- CREDIT GLADLY

OPEN ALL DAY SATURDAY

C & K LUMBER YARD
Lancaster and Center
Ph. Salem 2-1500

RECONDITIONED automatic water heaters. Judson's, 279 N. Com'l.

500,000 FEET
New, fresh-milled old & second growth lumber 2x4 to 2x12 in 8 to 24-foot lengths. Delivered prices Salem, $30 per thou. minimum. Ted Muller 3-1196.

NEW vent fan for kitchen or bath $22.95. Judson's, 279 N. Com'l.

Bargain Buys at The Co-op
Toilet, $24. Bath tube complete, $63. 52-gal. water heater, 10 year, $65. Linoleum, 4c ft., 2-in. wall moxes, 39c ea. Light fixtures 25% off.
ALSO $80 power mower, 4-cycle BS, $69.95. Lawn seed, 75c lb. Hardware & supplies.
FARMERS UNION CO-OP
3815 Silverton Rd. Ph. 4-3766

BARGAINS

- 12-2 wire, roll at 4¢ft.
- 8 in. ceiling fans $13.75
- Cedar shingles $3.00, $5, $6.
- Galv. iron roof'g — CHEAP.
- 3 tab roof, lowest prices.
- Nails per keg—$8.95
- 4" cast soil pipe 75c ft.
- ½ gal. pipe 12c, ¾"—16c, 1¼"—29c, 1½"—36c
- 500 gal. steel sep. tank $51.50.
- 100 gal. steel sep. tank $39.50.
- 4" black sewer pipe 30c 34c.
- Door jambs, good ones, $2.75.
- Bldg. paper 500 sq. ft. $2.35.
- Fibre glass blanket. Insul. — CHEAP
- 4x8 plaster board $1.40, $1.60, $1.85.
- Ceiling tile, 16x32, 10c sq. ft.
- Shake mold, long length, 10c.
- Garage doors, all sizes cheap.
- Barb wire 80 rds. $5.95—$7.45.
- Outside white paint gal. $2.50.
- Oak Flring R length cheap.
- New window sashes $2.00.
- W strip cryst