Senators Sweep Twin Bill, Climb Back to Second Rung

The Oregon Statesman
SPORTS
Statesman, Salem, Ore., Monday, June 6, 1955—(Sec. 2)—1

This 30-pound rainbow was hooked in Idaho's famed Lake Pend 'd Orielle. Will Oregon's Wickiup Reservoir, which produced a 22½-pound trout for the Field & Stream top national award in 1954 eventually produce such whoppers as this?

By DON HARGER

Oregon anglers are blessed with one of the finest bodies of water in the country as far as large fish are concerned. We doubt very much if any area can boast anything which would even come close to equalling our Wickiup reservoir on the upper Deschutes river.

Before the dam was built at Wickiup, the Deschutes river between Sheep Bridge and the bridge near Wickiup Butte some miles downstream, was the finest rainbow stream in the nation. Large tackle busters roamed this stretch of water and it became the favorite of anglers from all over the country. The late Fay Rabideaux guided many celebrities over this stretch of water, including ex-president Herbert Hoover.

When the dam went in this stretch of water was impounded and became the reservoir now known as Wickiup. Fed by cold springs at Sheep Bridge and several other points, plus the cold waters of Brown's creek and Davis creek make Wickiup near ideal for the growth of large fish. The original dam was completed near the start of the last war. The wartime lack of help prevented fish liberations by the game commission and the trapped resident trout grew and multiplied on their own.

We used to fly fish from the shores of Wickiup shortly after the war and three-pound rainbow and brown trout were the rule rather than the exception. During the entire season we cannot recall one single fish having been below the two-pound mark.

As with most newly flooded lands which are rich in chemical and mineral matters, aquatic insect life flourished in Wickiup's waters. The trout became fly feeders. There was more food than there were fish to eat it all. So—the big trout grew even larger.

(Continued on next page)

Tanselli Hits In Both Tilts

Club Now Moves to Wenatchee Games

PARKER FIELD, Yakima — (Special to The Statesman) — The Salem Senators climbed back into second place in the Northwest League baseball standings here Sunday night by taking both ends of a doubleheader with the Yakima Bears, 2-0 and 7-1.

Also, Shortstop Gene Tanselli of the Solons had hits in both games to run his consecutive game hitting streak to 34.

The Senators moved into second over Eugene, which lost a Sunday twin bill to league leading Wenatchee. The Chiefs continue to lead Salem by four games, and the two top clubs open a four-game series at Wenatchee Monday night.

Whitson Winner

In the first Sunday game Bill (Red) Whitson receipted for his fifth win of the season although hurling only five innings. Bill Dials pitched the final two innings and retired the Yaks in 1-2-3 order both heats.

Yakima had only three hits, all off Whitson. Salem had six bingles and scored in the second and fourth. In the former inning Don Frailey galloped all the way to third base when losing pitcher Dick Young fielded his grounder and threw badly to first base. Frailey then scored the unearned run on Danny Holden's single.

Pair of Doubles

There was nothing unearned about Salem's second tally. Jack Steinagel doubled hard off the left field fence and Frailey as next up doubled off the right field wall.

Whitson had but one troublesome inning, the fifth. Sam Mitchell doubled and Ed Powell singled him to third. Whitson then got Young on a pop-up, struck out Bob Nard and got out of it all when Catcher Harv Koepf threw out Powell at second base as he tried to steal on the third strike to Nard.

Tanselli ran his streak to 33 in the top of the sixth when as first up he singled to left field.

Cowdell Turns Trick

Lefty Marion Cowdell hurled the nine-inning nightcap victory, spacing six hits, striking out four and walking two. It was his second win in as many starts for Salem, both over Yakima.

Salem had only six hits also, but picked up numerous walks from Yakima pitchers Dave Dexter and John Kelly, the latter a recent acquisition from the Cleveland Indians chain who was quite a star at Seattle University. Each walked seven Salems.

Floyd Robinson batted in Salem's first run, in the first, with a ground-out. Four walks got another across in the second. Hits by Cowdell and Tommy Agosta made it 3-0 in the fourth, and then in the fifth Steinagel, Frailey and Bill Shields all got hits for two tallies.

Tanselli waited until the eighth before he got his hit in this one, a single to right to score Agosta.

Salem has now defeated Yakima seven times in eight tries.

Back in Groove:

First game:

Salem (2)	B	H	O	A		(0) Yakima	B	H	O	A
Agosta,3	4	0	0	2	Nard,s		1	0	5	5
Krause,2	4	2	2	3	Jacobs,l		3	0	1	0
Robnson,l	3	0	1	0	Charu,m		3	0	1	0
Tanselli,s	3	1	2	3	Lewis,l		3	1	7	1
Stinagl,m	3	1	3	0	Hogan,r		2	0	2	0
Frailey,r	2	1	2	0	Hamstr,3		3	0	0	3
Holden,1	3	1	7	0	Mitchll,c		3	1	6	0
Koepf,c	3	0	4	1	Powell,2		2	1	2	2
Whitson,p	2	0	0	1	Young,p		2	0	0	1
Dials,p	1	0	0	1						
Totals	28	6	21	11	Totals		22	3	21	11

Salem	010 100 0—2	6 1
Yakima	000 000 0—0	3 3

Winning pitcher—Whitson.

Pitching summary:

	ip	ab	h	r	er	so	bb
Whitson	5	16	3	0	0	3	3
iDals	2	6	0	0	0	0	0
Young	7	28	6	2	1	5	1

Left on bases—S. 6, Y. 3. Errors—Powell (2), Young, Frailey. Two-base hits — Steinagel, Frailey, Mitchell. Runs batted in — Holden, Frailey. Double plays — Powell to Nard to Lewis, Tanselli to Holden, Krause to Tanselli to Holden, Koepf to Krause. Time — 1:38. Umpires — Bogle and Bergman.

Second game:

Salem (7)	AB	H	O	A		(1) Yakima	AB	H	O	A
Agosta,3	3	1	3	2	Nard,s		4	0	3	4
Krause,2	3	0	1	4	Jacobs,l		3	0	1	0
Robnsn,l	2	0	1	0	Mitchll,c		4	1	1	0
Tnselli,s	4	1	2	5	Chrhs,m		4	0	2	0
Stnagl,1	4	1	10	1	Lewis,1		4	2	15	2
Frailey,r	4	1	2	0	Hogan,r		3	1	0	0
Shlds,m	3	1	3	0	Hamm,3		4	1	2	5
Holden,c	3	0	5	0	Powell,2		3	1	3	3
Cowdll,p	3	1	0	2	Dexter,p		2	0	0	2
					Kelly,p		0	0	0	1
Totals	29	6	27	14	Totals		31	6	27	17

Sadem	110 121 010—7	6 0
Yakima	010 000 000—1	6 2

Losing pitcher—Dexter.

Pitcher—	IP	AB	H	R	ER	SO	BB
Cowdell	9	31	6	1	1	4	2
Dexter	5+	19	5	6	5	0	7
Kelly	4	10	1	1	1	1	7

Hit by pitcher-Kelly by Cowdell. Wild pitch-Cowdell. Passed ball-Holden. Left on bases-Salem 11, Yakima 6. Errors-Lewis, Dexter. Runs batted in-Robinson, Cowdell, Shields 2, Tanselli 2, Agosta, Powell. Sacrifice-Tanselli (fly). Stolen base-Frailey. Double plays-Tanselli to Krause to Steinagel, Agosta to Krause to Steinagel, Nard to Powell to Lewis. Time-2:14. Umpires-Bergman and Bogle. Attendance-1400 (est.).

Archers Place High In Field Tournament

CARLETON—(Special) — Salem and Dallas archers fared well here in an archery field tournament held Sunday afternoon. About 100 archers entered the tourney.

Salem and Dallas winners were: women's instinctive, Marge Anglin, Salem, first; men's free style, J. J. Hauck, Salem, first; Chuck Anglin, Salem, second; men's instinctive, Jack Cook, Dallas, third; junior boys, Larry Coop, Dallas, third; junior junior girls, Dorothy Coop, first; junior junior boys, Dennis Brown, Dallas, first; Stan Cook, Dallas, second.

In the moving deer target competition, Dennis Brown was first in the junior division and Eileen Brown was second in the women's.

Colwood Team, Stafford Capture Top Shrine Trophies

Salem golfers were somewhat shutout in the annual Shrine Club benefit golf tournament Sunday at the Salem Golf Course — a team trophy and Maj. Robert Stafford of Portland shot a 6-under-par 66 to win the championship flight.

The Colwood team snared the team trophy with a 294 score. This came on Bob Patterson's 70, Clarence Sowers' 72, Ron Esping's 78 and Walt McGuire's 74.

The defending team champs from Salem — Jim Sheldon, Jack Brande, Dusty Woods and Bob Prall — fell far below their shooting of 1954 and only Sheldon managed to crash the top three listings in the championship flight.

A record of 246 golfers entered the 14-hour-long tourney.

Maj. Stafford, whose home grounds is the Riverside Country Club at Portland, is stationed with the Portland filter center and was three strokes ahead of his nearest competitors, with three being tied for the runnerup spot with 69s.

Placing behind Stafford were Sheldon, Don Leal and Bob Parry.

Prizes galore were heaped on the golfers by the Shrine Club which sponsors the annual event for the benefit of crippled children. The highest-priced prize of the day, a new Ford car, went to lucky ticket holder Laverne Zent of 1525 S. 20th St.

Winner of the first flight in the tourney was John Klippert with a 65. Second placer was Ralph Mapes and third Skip Skipman. Bill McArthur, Oregon College of Education's stout coach, won the second flight with his 65. Bob Price captured the playoff for second place by defeating Bob Walsh.

Winners in the other flights of the handicap tourney were as follows:

Third flight — Don Burkland 65; tied for second, Fred Wahl, Harry Miller, Hugh Ivie, Wayne Carr, Don Wells and Schiele.

Fourth flight — tie for first between Dr. Ralph M. Gordon and Cecil Lantz, with playoff scheduled later; tie for third, Wheeler English and Jim Brewer.

Fifth flight — Sam Busby 65; John Kueler, second; John Ficklin, third.

Sixth flight — Jules Jacobsen 63; Bob Cummings, second; Jerry Snelgrove, third.

Dodgers, Cards Split; Yanks, Chisox Divvy

Portland Team Pleased With Victory

This proud foursome from Colwood Country Club smile with pleasure as they think of taking this team trophy home with them from the annual Shrine Club golf tourney held Sunday at Salem Golf Club. They won the top prize with their 294 score. They are (l-r) Bob Patterson, Clarence Sowers, Ron Esping and Walt McGuire.

Cleveland Ends Losing Streak By Splitting With Nats Club

By ORLO ROBERTSON
THE ASSOCIATED PRESS

The major league baseball teams might as well have stayed at home Sunday insofar as the results had any big effect on the standings. It was a day in which a split of doubleheaders was the style.

Only the Milwaukee Braves gained in the National League and they might find that jump knocked down Monday when a suspended game with the Philadelphia Phillies is completed. The Braves won the opener 5-4 with Eddie Mathews hitting two home runs but were trailing 4-0 when the second was called in the seventh because of the Pennsylvania curfew law.

The league leading Brooklyn Dodgers split with the St. Louis Cardinals, losing the opener 9-4 as Ken Boyer capped a five-run Cardinal binge with his second home run in the 10th, and then coming back to take the second 10-6.

Giants, Cubs Split

Frankie Baumholtz' three-run pinch homer in the ninth of the second game gave the Chicago Cubs a split with the New York Giants. The Giants won the opener 3-2 as Sal Maglie chalked up his seventh straight win but the Cubs took the nightcap 3-1. Pittsburgh beat Cincinnati 7-6 only to have the Redlegs square accounts with a 5-1 triumph.

It was the same story in the American League where the Chicago White Sox edged the New York Yanks 5-3 in the opener and then dropped the second 3-2 on Billy Hunter's inside the park home run in the 10th inning.

The Cleveland Indians dropped their third straight to the Washington Senators 6-4 before bounding back to snap their losing streak with a 6-3 decision in the second contest.

Cal Abrams rapped a two-run homer and a triple as the Baltimore Orioles broke their seven-game losing streak with a 6-5 decision over the Detroit Tigers in the second game after dropping the opener 10-0.

The rain-delayed doubleheader at Kansas City saw the Athletics beat the Boston Red Sox 5-4 in 10 innings in the first game.

Win Streak Ends

Milwaukee's triumph over the Phillies ended Robin Roberts' run of five consecutive victories. Johnny Logan joined Mathews in hitting homers for the Braves but it was two unearned runs in the sixth that brought Roberts' downfall. Earl Torgeson homered for the Phils.

Boyer was the big show in the Cards' first game triumph over the Dodgers. His first homer tied

(Continued on next page)

Bowlers Gain Final Honors

73-Day ABC Tourney Finishes Rounds

FORT WAYNE, Ind. (AP) — Individual events champions were crowned Sunday as the 72-day American Bowling Congress tournament came to an end.

During the long run, over 5,800 teams from 46 different states took turns shooting at the prize list.

The 1955 singles champion is Eddie Gerzine of Milwaukee, who shot a 738 total on March 28, the third day of the tournament. He had games of 225, 235 and 278.

Bujack Takes Prize

The doubles crown goes to George Pacropis and Harry Zoeller of Wilkes-Barre, Pa. The pair shot a 1,365 on April 15.

Fred Bujack of the team champion Detroit Pfeiffer's Beer grabbed the all-events crown with a 1,993 aggregate. Bujack had a 627 series in team competition, a 631 in doubles and 735 in singles.

Pfieffer's officially won the team championship Saturday night, when competition in that event ended with their 3,136 series of April 19 still standing.

Goosby Breaks Prep 100 Mark

PORTLAND (AP) — Clarence Goosby, Washington state high school sprint champion from Yakima, established a Pacific Northwest prep 100-yard yard dash record Saturday with a time of 9.8 seconds.

He nosed out two Portland runners, Julius Strong from Roosevelt and Huey Hatten, Jefferson, to win the event in the high school AAU track championships here Saturday.

The 100-yard dash was the first of four high school records set in the meet.

Eldon Francis, Medford, threw the javelin a record 194 feet ½ inch.

Chuck Crenis, Vancouver, Wash., High School set a 440 mark with a time of 50.7 seconds.

Frederick Schepman, Redmond, Ore., broadjumped to a new record of 22 feet ⅛ inch.

Tony DeMarco to Defend Title Against Basilio Friday Nite

By THE ASSOCIATED PRESS

Tony DeMarco defends his newly-won welterweight title against persistent Carmen Basilio of Canastota, N.Y., Friday night at Syracuse, N.Y. in the most important boxing bout of the week.

Syracuse, a boxing-crazy city when Basilio swings into action, will pack about 9,400 people into War Memorial Auditorium in hopes of seeing their favorite crowned as champion. Many thought he was "robbed" when he lost a disputed split decision to Kid Gavilan, then champion, in his earlier bid, Sept. 18, 1953. Basilio is a 17 to 10 favorite.

Bout On Video

Most of the nation will get the 15-round match on network television (NBC) at 6 p.m. (PST). The fight also will be carried on radio (NBC).

Ezzard Charles, former heavyweight champ, will try to square matters with Johnny Holman of Chicago in a 10-round match at Cincinnati Wednesday (ABC-radio and TV). Charles was stopped by Holman, April 27 at Miami, only the fourth time he had been stopped in 102 bouts since 1940.

McMurtry vs. Albright

Unbeaten heavyweight, Pat McMurtry, of Tacoma, boxes Bob Albright, the fellow who floored Don Cockell in training camp, in an eight-round match at Seattle Tuesday. McMurtry has been mentioned as a possible opponent for Cockell.

Pat Lowry shows before the home folks at Toledo, Ohio, Tuesday against Johnny Lombardo, Mt. Carmel, Pa. welterweight.

The STANDINGS

NORTHWEST LEAGUE

	W	L	Pct.		W	L	Pct.
Wenatch	26	10	.722	Yakima	18	20	.474
Eugene	17	13	.567	Lewistn	12	23	.343
Salem	22	14	.611	Spokan	9	26	.257
Tri-City	20	18	.526				

Sunday's results: At Yakima 0-1, Salem 2-7; at Eugene 2-0, Wenatchee 5-5; at Tri-City 10, Spokane 16.

PACIFIC COAST LEAGUE

	W	L	Pct.		W	L	Pct.
S. Diego	41	24	.631	S. Fran.	30	33	.476
Seattle	35	30	.538	Hollywd	29	32	.475
Oakland	31	32	.492	Portland	27	31	.466
Los Ang	31	33	.484	Sacram	27	36	.429

Sunday's results: At Portland 1-0, Hollywood 5-6; at San Diego 5-1, Oakland 11-5; at Los Angeles 10-9, Sacramento 3-2; at San Francisco 3-1, Seattle 5-4.

AMERICAN LEAGUE

	W	L	Pct.		W	L	Pct.
New Y'rk	35	15	.700	Washgtn	20	27	.426
Clevland	30	18	.625	Boston	21	30	.412
Chicago	29	18	.617	Kn. City	18	30	.375
Detroit	27	21	.563	Baltimre	15	36	.294

Sunday's results: At Chicago 5-2, New York 3-3; at Cleveland 4-[illegible], Washington 6-3; at Detroit [illegible], Baltimore 0-6; at Kansas City 5-3, Boston 4-4.

NATIONAL LEAGUE

	W	L	Pct.		W	L	Pct.
Broklyn	37	12	.755	Cincinn	21	26	.447
Chicago	30	20	.600	St. Luis	20	26	.435
N. York	26	25	.510	Philadel	20	28	.417
Milwauk	24	24	.500	Pittsbg	16	33	.327

Sunday's results: At Brooklyn 4-10, St. Louis 9-6; at New York 3-1, Chicago 2-3; at Philadelphia 4, Milwaukee 5; at Pittsburgh 7-1, Cincinnati 6-5.

Randle Trips Veneer Twice

Randle Oil of Salem drubbed Western Veneer of Lebanon twice, 8-1 in the nightcap and 2-1 in the opener, in a doubleheader softball game Sunday.

Dick Norton limited Lebanon to three hits in the shortened 2-1 opener that went only five innings. Randle scored both their runs in the third inning, the first coming on a homer by Jimmy Stewart. Robert Risteen followed this with a single and then scored when Paul Cunningham doubled.

Randle's big inning in the second game was the second when they pushed four runs across the plate, with Mike Campbell's homer being the big blow with one on. Also getting hits in the inning were Jack Largent and Risteen with singles and Wally Unruh with a sacrifice that he beat out.

In the sixth inning of the second game, Randle added two more when Norton tripled to score one and then came home on a fielders choice.

First game:

West Veneer	000 01—	1	3	3
Randle Oil	002 0x—	2	5	2

Lehte and Bradley; Norton and Hall.

Second game:

West Veneer	010 000 0—	1	5	2
Randle Oil	140 102 x—	8	7	1

Kenny and Bradley; Hilficker and Cunningham.

Top Race Driver Killed in Wreck

DES MOINES (AP) — Bob Slater, 32, of Kansas City, was killed when his Offenhauser crashed into a retaining wall during the running of the First Hawkeye Futurity Auto Race Sunday.

Slater, international Motor Car Assn. champion last year, was leading the 50-mile feature event at the time.

Rossland's Lacrosse Team Whips All-Stars

SPOKANE (AP) — A hard-playing Rossland B. C. team bested the cream of the league Sunday as they downed the Western International Lacrosse League All-Stars 16-13 before some 300 fans at the Spokane Coliseum.

The All-Stars, boasting the best from Spokane, Nelson and Trail, trailed from the beginning as Rossland whirled off to a 9-4 lead by intermission and had little trouble protecting their lead the rest of the way.

Rossland's Marcus Smith zipped in four goals and Wiggy Davis put in three for the winners.

Major League Leaders

NATIONAL LEAGUE

	G	AB	R	H	Pct.
Ashburn, Phila.	39	151	29	54	.358
Cmpnella, Brkln	49	185	37	64	.346
Mueller, N.Y.	48	198	25	67	.338
Kluszewski, Cin.	46	185	30	62	.335
Virdon, St. Louis	39	151	24	50	.331
Snider, Brooklyn	49	182	48	60	.330
Amores, Brklyn	49	182	33	60	.330
Logan, Milwauk.	49	180	36	56	.311
Clemente, Pittsb.	42	180	23	56	.311
Schndnst, St. L.	45	175	27	54	.309

Home runs: Snider, Brooklyn, 17; Campanella, Brooklyn, 17; Mays, New York, 16; Kluszewski, Cincinnati, 15; Banks, Chicago, 13.

Runs batted in: Snider, Brooklyn, 56; Campanella, Brooklyn, 55; Kluszewski, Cincinnati, 39; Mays, New York, 37; Ennis, Philadelphia, 36.

AMERICAN LEAGUE

	G	AB	R	H	Pct.
Kuenn, Detroit	40	156	25	59	.378
Kaline, Detroit	48	187	38	70	.374
Power, Kan. C.	41	158	29	53	.335
Vernon, Wash.	47	172	24	54	.314
Mantle, N. Y.	50	173	49	53	.306
Lollar, Chicago	40	128	22	39	.305
Smith, Cleveland	48	200	45	60	.300
Avila, Cleveland	46	171	27	51	.298
Finigan, Kan. C.	48	182	32	53	.291
Rivera, Chicago	46	153	18	44	.288

Home runs: Zernial, Kansas City, 13; Mantle, New York, 13; Berra, New York, 11; Jensen, Boston, 10; Lollar, Chicago, 9; Smith, Cleveland, 9.

Runs batted in: Berra, New York, 39; Kaline, Detroit, 38; Jensen, Boston, 37; Mantle, New York, 37; Vernon, Washington, 37.

Italian Cyclist Wins Gruelling Race Test

MILAN, Italy (AP) — Italy's Fiorenzo Magni won the 1955 Tour of Italy Sunday, in one of the most gruelling of cycling classics. He has won the Tour three times.

Magni averaged 22 miles an hour over the 4,000 kilometers (2,500 miles) and finished 13 seconds ahead of Fausto Coppi. Coppi, the former world champion who is a five time winner of the Tour, trailed Magni by a minute going into the final lap.

Briggs Listed For Big Price

SACRAMENTO, Calif. (AP) — The Sacramento Union said Sunday night the Sacramento Solons of the Pacific Coast League are asking $100,000 cash and four players for Johnny Briggs, fireballing 21-year-old righthander. He was formerly with Salem of the Western International League.

The Union said the figure came from the general manager of a National League team who asked to remain anonymous. Solon officials have refused to announce the price tag on Briggs, who has a 5-5 record so far this season.

The anonymous major leaguer was quoted as saying:

"The price isn't excessive if Briggs is as good as our scouts report . . . Briggs could be the best pitcher in the minors — another Herb Score."

Union Sports Editor Bill Conlin wrote that in seeking $100,000 and four players, "the Solons have their sights set on the highest minor league sale in baseball history. At going prices, the four acceptable players would range in value between $30,000 and $40,000."

Moore Rates Bobo as Easy

SUMMIT, N.J. (AP) — Archie Moore boxed two rounds Sunday in preparation for his light heavyweight title bout at the Polo Grounds, June 22, with Carl (Bobo) Olson.

"I had no trouble defeating Bob Baker, Nino Valdes, Harold Johnson and Joey Maxim and for that reason I can't see why Bobo Olson, an overstuffed middleweight, should be any problem," said the light heavyweight champion.

"I think Bobo is over rated. I'll beat him and then want a crack at Rocky Marciano, which has been my goal for a year."

Moore boxed two rounds with Clint Backon, 180-pound heavyweight from Toledo.

NWL

First game:

Wenatchee	001 001 012—	5	8	1
Eugene	110 000 000—	2	7	3

Marshall and Jenney; Storti and Dapper.

Second game:

Wenatchee	401 000 0—	5	11	1
Eugene	000 000 0—	0	4	2

Roberts and Duretto; Chase, Williams (1) and Dapper.

Spokane	101 213 170—	16	13	1
Tri-City	042 030 001—	10	13	4

Luedtke, Crawford (2), Trierwieler (7) and Sheets; Green, Arthur (5), Page (7), Reish (8) and Martin.

Big Value

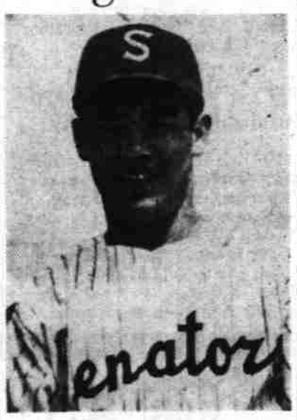

JOHNNY BRIGGS
Big price on Ex-Solon

Chiefs Wallop Eugene in Pair

EUGENE (AP) — League-leading Wenatchee defeated Eugene 5-2 and 5-0 in a Northwest League baseball doubleheader here Sunday.

Wenatchee's leading hitter, left fielder Jerry Zuvela, batted in two runs, including one which broke a 2-2 deadlock in the sixth inning of the opener.

Eugene opened the scoring in the first inning. Second baseman Ron Jackson doubled, took third on an infield out and scored on a sacrifice fly by right fielder Manny Romero.

Eugene added its second run in the next inning when manager Cliff Dapper doubled and scored on another two-bagger by Dick Hayes.

Zuvela batted in two runs in Wenatchee's big four-run first inning of the second game. Lloyd Jenney was leading hitter with three singles in four times at bat.

Wenatchee won the series here 2-1.

The Spokane Indians pounded Tri-City pitching for seven runs in the eighth inning to upend the Braves, 16-10, in a marathon 3 hur, 26 minute game.

The run-starved Indians, usually on the absorbing end in "big" innings, tallied three times on a hit batsman, a walk, a single and three more bases on balls, then closed the inning on Nap Gulley's grand-slam home run.

The teams broke even in the hit department with 13 apiece and seven pitchers—three for Spokane and four for Tri-City—gave up a total of 26 bases on balls.

The win gave the Indians and Braves an even split in the four-game series.

FOR
Interwoven Sox
It's
ALEX JONES
Corner State & High

For SAVINGS on Automobile and Fire Insurance
LOOK FOR THE NEON SIGN
farmers' MUTUAL OF ENUMCLAW
HOME OFFICE — ENUMCLAW, WASHINGTON
Insurance
Branch Office
3365 Portland Road
Phone 4-5804, Salem
Automobile—Fire—Comprehensive
Save with Safety
Fast, Efficient Claim Service
NO MEMBERSHIP FEE
Friendly Service Since 1898