



MAJOR MOTORS
 CENTER AT LIBERTY

'53 Olds 88\$2495
 HOLIDAY COUPE
 This has everything, radio, heater, hydraulic, automatic eye, power steering, power brakes. Beautiful red and black color with whitewall tires.

'53 Plymouth\$1195
 CAMBRIDGE CLUB COUPE
 Hy-Drive.

'53 Chevrolet\$1895
 210 SERIES 2-DOOR
 Radio & heater.

'53 Olds 88\$2195
 SUPER SEDAN
 Radio, heater, hydraulic, automatic eye, power steering, power brakes, premium white wall tires.

'52 Ford\$1295
 CUSTOMLINE V-8 SEDAN
 Radio, heater. A beauty, new whitewall tires.

'52 Buick\$1395
 ROADMASTER SEDAN
 Really beautiful inside & out. Nearly new whitewall tires. E-Z Eye glass.

'49 Plymouth\$695
 CLUB COUPE

MAJOR MOTORS
 CENTER AT LIBERTY

'52 Pontiac\$1295
 CHIEFTAIN 8 DELUXE
 Dark green Tudor sedan, radio, heater, hydramatic, whitewall tires.

'51 Chevrolet\$1195
 BEL AIRE COUPE
 Radio, heater, Powerglide, almost new whitewall tires.

'50 Olds 88\$1095
 DELUXE MODEL
 Radio, heater, Hydramatic, very clean.

'50 Pontiac\$795
 CHIEFTAIN DELUXE
 Fordor sedan, radio, heater, hydramatic.

'50 Chevrolet\$845
 STYLELINE DELUXE
 Very clean sedan.

'50 Ford\$795
 CUSTOM V-8
 Overdrive.

'49 Olds 88\$745

'49 Chevrolet\$745
 DELUXE MODEL
 Perfect condition, 43,000 actual miles, radio & heater.



PETE

JUST COME
 Down to
 VALLEY
 MOTOR
 AND
 MAKE A
 DEAL
 WITH
 PETE 'N' LES

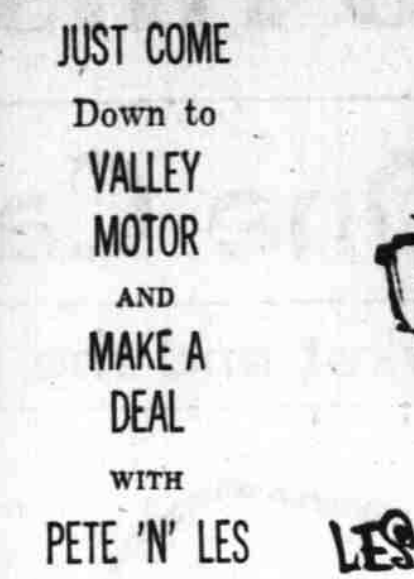

LES

USE YOUR PRESENT CAR
 FOR THE DOWN-PAYMENT!

1953 Ford V-8
 Custom Club Coupe
 Radio, Heater, Overdrive

1949 DeSoto
 Deluxe Convertible
 Radio and Heater

1951 Ford V-8
 Custom Convertible
 Radio, Heater, Overdrive

1954 Ford V-8
 Dashing Victoria
 Radio, Heater, Overdrive

1951 Chevrolet
 Deluxe two-door
 Radio, Heater, Powerglide

1952 Ford V-8
 Country Sedan
 Radio, Heater, Overdrive

PETE 'N' LES
 PETE 'N' LES WILL PLAN MONTHLY INSTALLMENTS JUST RIGHT FOR YOU!

"Let's Play Ball" Week — March 19 - 26
 Support the Salem Senators — Buy Your Season Ticket NOW

AS-IS SPECIALS

JUST A LITTLE TOUCH-UP NEEDED.
 DO IT YOURSELF... SAVE UP TO \$200

	FULL PRICE	DOWN PAYMENT	PER MONTH
'51 FORD MAINLINER TWO-DOOR	\$695	\$235	\$28.01
'51 DODGE CORONET FOUR-DOOR	895	295	36.83
'51 KAISER DELUXE FOUR-DOOR	795	265	33.15
'51 CHEVROLET DELUXE TWO-DOOR	795	265	33.15
'49 FORD V-8 CUSTOM FOUR-DOOR	495	165	24.65
'51 BUICK SPECIAL FOUR-DOOR	995	335	39.29
'51 FORD V-8 CUSTOM FOUR-DOOR	795	265	33.15

VALLEY USED CAR ALLEY
 3-3148

BETWEEN CENTER AND MARION ON LIBERTY

OPEN FRIDAYS TILL 9 P. M.

- WEST SALEM (CROSS OVER THE BRIDGE) SAVE SAVE SAVE**
- '50 CHEV. BEL-AIR \$55
 - '44 Ford V-8. Save on this. Near New \$1395
 - '53 FORD V-8 SDN. \$1395
 - '53 FORD V-8 CUSTM. \$1495
 - '53 FORD V-8 4-DR. \$1495
 - '53 FORD CONV. V-8, 4-DR. \$1495
 - '53 FORD V-8 4-DR. CUST. \$1295
 - '53 CHEV. DELUXE 2-DR. \$995
 - '51 CHEV. CLUB CPE. \$895
 - '51 FORD V-8 2-DR. \$995
 - '51 CHEV. POWERGL. 2-DR. \$995
 - '51 FORD V-8 SEDAN. O'D. \$895
 - '50 FLY. 4-DR. SDN. \$795
 - '48 BUICK 4-DR. SDN. Only \$275
 - '42 CHEV. CL. CPE. Average \$125
 - '42 CHRYSLER 4-DR. Average \$40
 - '55 CHEV. STATION 2-Dr. 500 ml. You can save on this one.
 - '53 FORD V-8 CUST. SEDAN \$1495
 - '53 CAD. 62 4-DR. SDN. \$3195
 - '53 PONTIAC 8 SDN. \$1395
 - '53 CHEV. CLUB COUPE \$1195
 - '51 BUICK SUPER HDTOP \$1395
 - '51 CHEV. DELUXE 4-DR. \$895
 - '51 CHEV. SEDAN DEL. Only \$895
 - '51 CHEV. BEL AIR. PG. R&H \$1195
 - '50 BUICK SUPER SED'NT. \$895
 - '50 CHEV. CLUB COUPE. Only \$795
 - '50 CHEV. BEL-AIR HDTOP \$895
 - '49 BUICK SPECIAL 4-DR. \$495
 - '49 CHEV. 4-DR. A Sharpie \$595
 - '49 OLDS. 6 SED'NT. R&H. Only \$245
 - '40 NASH 4-DR. SEDAN. O'D. \$95
 - '41 CHEV. 2-DR. It runs \$45

Some of these can be bought on a small down payment on approved credit. 50's up carry a warranty. No cleaner cars in the valley.

CASH TRADE TERMS LOW RATE BANK TERMS

KANNIER'S Used Cars

READY For Spring
 If Not... See These BARGAINS

- '55 PONTIAC STATION WAG'N DELUXE. Radio, Heater, Back-up lights, directional lights.
- '53 FORD 1/2 TON PICKUP \$1365
- '53 FORD TUDOR \$1265
- '51 PLYMOUTH CL. CPE. \$895
- '53 NASH STATESMAN \$1445
- '50 PLYMOUTH SUB'BAN \$995
- '49 WILLYS STA. WGN. \$450
- '51 HUDSON PACEM'K'R \$750
- '50 FORD CUST. TUDOR \$645
- '51 CHEV. BEL-AIR CPE. \$1065

WESTERN MOTORS DORN BROS.
 1283 Broadway Ph. 3-9822

ALSMANS
 4 Blocks South of 4 Corners Phone 3-5499 or 2-6894

13 MAY BE your lucky number. Save \$1,300.00. 1953 Chrysler Six, 4-Dr. Sdn. Only 13,000 miles. Loaded with extras. Even power brakes, 2-tone one owner will take older car trade. See at 2950 So. Com'l. Ph. 2-8292.

1950 CHEV. R. & H. Powerglide Ex. cond. \$795. Ph. 3-5499 or 2-6894.

'41 CHEV. panel, good cond., new rubber. 3250 Portland Rd. Ph. 23340.

EXTRA SPECIAL FOR 10 DAYS ONLY
 Starting March 18th ending March 28th

Hurry! Hurry! Save Many Hundreds of Dollars on this EXTRA SPECIAL EVENT. Yes, for 10 days and 10 days only we are going to sell THIRTY USED CARS at hundreds of dollars below normal retail price. We must have room for more trade-ins on OUR NEW ONE HUNDRED MILLION DOLLAR LOOK CHRYSLER AND PLYMOUTH. This is your opportunity to CASH IN NOW ON YOUR USED CAR BUY OF A LIFE TIME.

SALEM AUTOMOBILE CO.
 CHRYSLER - PLYMOUTH
 "Between the Bridges"
 333 Center St., SALEM, OREGON

W. L. ANDERSON INC.

- '52 DeSoto 4-Door \$1295
- '53 Olds Super 88 \$1995
- '53 DeSoto Firedome V-8 \$2195
- '51 Dodge Wayfarer Coupe \$745
- '47 Ford Super Deluxe \$285
- '48 Ford Super Deluxe \$335
- '41 DeSoto Custom Six \$145
- '53 PONTIAC CATALINA \$2095
- '53 PONTIAC SEDAN \$1895
- '52 PONTIAC SEDAN \$1395
- '51 CHRYSLER N.Y. SED. \$1395
- '51 FORD SEDAN \$795
- '51 PLYM. CL. CPE. \$795
- '50 PONTIAC SEDAN \$695
- '49 PONTIAC SEDAN \$645
- '50 CHEV. SEDAN \$595
- '49 PLYM. SEDAN \$495
- '48 PONTIAC SEDAN \$395
- '48 STUDE. CL. CPE. \$345
- '41 CHRYSLER SEDAN \$195

POST AUTO SALES
 116 So. 12th, Salem

IT'S THE 2ND LOT GOING SOUTH ON 12TH ST. DIRECTLY ACROSS FROM ED'S MARKET.

OPEN EVES. 'TIL 8

WILL SELL or trade for livestock. 1941 V-8, in very good shape. Dave Demke, Turner, Ore.



GOODWILL Guaranteed

'53 PONTIAC SEDAN \$1895
 Tu-tone red & black with radio, heater, Hydramatic, sun visor, autronic eye, E-Z eye glass, w.w. tires, nly 20,000 miles. One owner.

'52 PONTIAC SEDAN \$1395
 Tu-tone green, radio, heater, hydra, sun visor. One owner.

'51 CHRYSLER N.Y. SED. \$1395
 Tu-tone green, radio, heater, fluid drive & w. w. tires.

'51 PONTIAC CONV. \$1295
 Red finish & black top with custom trim, radio, heater, hydra., & w.w. tires.

'51 BUICK SEDAN \$1295
 Radio, heater, dyna. E-Z eye glass, custom seat covers & premium w.w. tires.

'51 MERCURY SEDAN \$1095
 Tu-tone paint, radio, heater & O'drive.

'51 FORD SEDAN \$795
 Radio, heater & O'drive.

'51 PLYM. CL. CPE. \$795
 Radio, heater.

'50 PONTIAC SEDAN \$695
 Radio & heater.

'49 PONTIAC SEDAN \$645
 Radio, heater & hydra.

'50 CHEV. SEDAN \$595
 Tu-tone dls. with heater.

'49 PLYM. SEDAN \$495
 Radio & heater.

'48 PONTIAC SEDAN \$395
 R. H. & Hydra.

'48 STUDE. CL. CPE. \$345
 R. H. & O'drive.

'41 CHRYSLER SEDAN \$195
 Original paint, good tires, R. H., fluid drive, immaculate.

LEONARDS
 3395 Silverton Rd. Ph. 4-7921

ORVAL'S
 CENTER AT CHURCH PH. 24702

TAGGESELL
 PONTIAC CO.
 Eves. Call Lyle 4-8354
 800 N. Liberty Ph. 2-4113

1ST CHOICE
 At Your Dependable Dodge & Plymouth Dealer

- '52 STUDEBAKER CHAMPION\$1,095
- '52 MERCURY TUDOR 1,395
- '53 DODGE CLUB COUPE 1,595
- '50 OLDSMOBILE 4-DOOR 995
- '52 PLYMOUTH SUBURBAN 1,295
- '50 DODGE 4-DOOR 695
- '50 STUDEBAKER 4-DOOR 595
- '49 DODGE 4-DOOR 595
- '49 PLYMOUTH 4-DOOR 545

TWO CONVENIENT LOCATIONS
 3110 PORTLAND ROAD Phone 3-7284 "Dutch" Snelgrove "Mel" Lambert
 595 NO. HIGH Phone 2-2458 Frank Snelgrove Virgil Sloan

STAN BAKER MOTORS
 595 N. HIGH 3110 PORTLAND RD.

ELSNER'S BETTER VALUES

- '53 PACKARD DELUXE \$1995
- '53 PLYM. SUBURBAN \$1695
- '49 OLDS "88" SEDAN \$795
- '53 CHEV. 4-DR. "210" \$1395
- '51 CHEV. SEDAN DEL. \$995
- '50 CHEV. CLUB CPE. \$795
- '49 FORD PICKUP 1/2 TON \$495
- '52 PLYM. SEDAN \$995
- '48 PONT. SEDANETTE \$395
- '52 PACKARD SEDAN \$1295
- '52 RIVIERA HARDTOP \$1495
- '51 PLYM. SUBURBAN \$1095
- '52 CHEV. CLUB CPE. \$1095
- '52 FORD PICKUP V-8 \$895
- '51 CHEV. SPORT SEDAN \$995
- '50 FORD CRESTLINE \$795
- '47 PLYM. CLUB COUPE \$395
- '49 PACKARD CL. SED. \$395

Elsner Motor Co.
 352 N. HIGH ST. SALEM, OREGON
 Union & High Center & High

PREMIUM BUYS

- '53 Pontiac Sedan, Hydra. R&H\$1795
- '53 Stude. Comm. Sedan. O'D 1595
- '53 Stude. Champ. Hardtop loaded 1695
- '52 Stude. Comm. Sedan, auto. R&H 1145
- '51 Stude. Comm. Sedan, auto. R&H. LC .. 945
- '51 Stude. Comm. 5 P.C. O'D. R&H 795
- '50 Stude. Comm. LC. O'D. Heater 745
- '50 Stude. Champ. Sedan, R&H, O'D 595
- '49 Hudson Sedan, Comm. R&H 595
- '47 Dodge Sedan, hydra. R&H 395

PICKUPS

- '53 INTERNATIONAL 1/2 TON\$1195
- '52 FORD 1/2 TON\$1045
- '49 STUDE. 3/4 TON\$ 695

"BONESTEEL'S"
 Phone 2-1903 or Ph. 3-9277

LEONARDS
 3395 Silverton Rd. Ph. 4-7921

- '50 FORD SEDAN, 4-DR. \$595
- '51 FORD SEDAN, 2-DR. \$745
- '49 FORD SEDAN, 4-DR. \$495
- '49 FORD SEDAN, 2-DR. \$395
- '49 CHRYSLER 4-DR. SEDAN \$595
- '49 NASH SEDAN 4-DR. \$395
- '49 OLDS 4-DR. \$495
- '47 PONTIAC SDNT. 2-DR. \$225
- '49 MERCURY 4-DR. \$495
- '48 CHEV. 2-DR. \$295
- '47 CHEV. 2-DR. \$245
- '46 DODGE 5 P. CPE. \$245
- '47 PLYMOUTH SDN. \$225
- '46 PLYMOUTH SDN. \$165
- '49 OLDS 4-DR. \$495
- '47 PONTIAC 3-PASS. CPE. \$895
- '49 MERCURY 4-DR. \$495
- '48 CHEV. 2-DR. \$295
- '47 CHEV. 2-DR. \$245
- '47 PLYMOUTH SDN. \$225
- '46 PLYMOUTH SDN. \$165
- '50 PONTIAC 3-PASS. CPE. \$895

BE READY
 For Those SUNNY DAYS AHEAD

- '52 OLDS. SUP'R 88 SDN. \$1695
- '52 OLDS. 98 DELX. SDN. \$1795
- '50 98 DLX. SDN. \$895
- '49 98 DLX. SEDAN \$845
- '49 88 DLX. SEDAN 2-tone \$845
- '49 88 CLB. CPE. \$845
- '49 88 DLX. FLEETLINE \$795
- '50 FORD V-8 CUST. 2-DR. \$695
- '49 FORD 6 CLB. CPE. \$495
- '51 FORD 6 Cust. Cb. Cpe. \$795
- '49 CHEV. STYLELINE Dlx. Sdn \$595
- '51 KAISER DLX. SDN. \$595
- '48 BUICK SDN. \$495
- '48 OLDS 98 SDN. \$375

Terms to Suit Your Needs
LODER BROS. CO.
 456 Center St. Ph. 2-7973

Safe Buy Used Cars SAFELY

HERE

- '51 Ford Dlx.\$795
- '52 Mercury Sedan \$1595
- '52 Buick Spec. ...\$1395
- '46 Chevrolet Sedan \$345
- '50 Plymouth 2 Dr. \$645
- '53 Mercury\$1,995
- '53 Mercury 4 Dr. \$1795
- '53 Mercury 2 Dr. \$1795
- '51 Pontiac\$995
- '49 Lincoln\$695
- '51 Ford Dlx.\$795
- '52 Mercury Sedan \$1595
- '52 Buick Spec. ...\$1395
- '46 Chevrolet Sedan \$345
- '50 Plymouth 2 Dr. \$645
- '53 Mercury\$1,995
- '53 Mercury 4 Dr. \$1795
- '53 Mercury 2 Dr. \$1795
- '51 Pontiac\$995
- '49 Lincoln\$695

MCKINNEY
 LINCOLN - MERCURY
 "THE CAR MAKES GOOD OR WE DO"

REAL VALUES

- 1955 FORD Fairlane Sedan, Fordomatic
- 1955 FORD Customline Sdn., Fordomatic
- 1953 PLYMOUTH Cranbrook Sedan
- 1953 MERCURY Monterey Hardtop, Merc-o-matic
- 1953 OLDS 98 Holiday Coupe, Hydramatic
- 1953 OLDS 88 Super Sedan, Hydramatic
- 1952 FORD Victory V-8, Overdrive
- 1952 MERCURY Custom Htdp., Merc-o-matic
- 1951 CHEV. Deluxe Sedan
- 1951 OLDS 88 Sedan
- All cars equipped with radio, heater, window washers, turn signals.

ORVAL'S
 (The Lot With the Turntable)
 CENTER AT CHURCH PH. 24702

BURTON'S USED CARS
 BUYER FOR OVERHEAD IS LOW

Not a new car dealer, no trade ins, hand-picked.

- 1954 FORD Crest Line 4 dr. This car has the new smel.
- 1953 NASH Rambler Station Wagon. O'D. R&H. Very clean.
- 1950 STUDE. Land Cruiser 4 dr. sdn. Hydramatic, low mileage.
- 1941 BUICK Super, 46" motor, very clean.
- 1940 OLDS 4-dr. sdn., "76". Not a cleaner one in town.

1800 N. Capitol—Ph. 37804
 BANK TERMS

1947 DE SOTO club cpe. Above average. Will give terms. Ph. 2-2372 after 6 p.m.