

Miss Joyce Wright is Bride Of John Prince on Saturday

Miss Joyce Arlene Wright became John Robert Prince's bride at a beautiful wedding ceremony Saturday night at the First Church of the Nazarene. The bride is the daughter of Mr. and Mrs. G. W. Wright and the bridegroom is the son of Mr. and Mrs. Kenneth Prince.

It was at 8 o'clock that the Rev. William F. Clay officiated at the nuptials before a setting of chrysanthemums in the bronze, gold and white shades. The Rev. Milo C. Ross, cousin of the groom, assisted at the ceremony. Clark Hauser was the soloist and Dave Louthan the organist. Lighting the tapers were Misses Helen Melbey, Marilyn Bibleheimer, Lorraine Hamilton and Mary Earlywine, the latter two cousins of the bride. They all wore gold iridescent taffeta frocks.

For her wedding the bride chose a gown of white satin fashioned with a Chantilly lace bodice and long sleeves. The skirt was enhanced with tiers of lace extending from the waistline in back to the full, court train. Her fingertip illusion veil was caught to a crown of Mother of Pearls and sequins. Her only ornament was a diamond clipped cultured pearl necklace, a gift of the groom. She carried a white Bible marked with a purple throat orchid.

Precede the Bride

Miss JoAnn Blunt was the honor maid and she wore a deep wine iridescent taffeta frock and carried a wedding ring bouquet of maroon and white chrysanthemums. The bridesmaids, Miss Shirley Kight and Miss Patricia Earlywine, wore rose iridescent taffeta frocks and carried wedding rings of blue and yellow chrysanthemums, and Miss Marjorie Clay and Mrs. Lou Williams, the groom's sister, wore aqua iridescent taffeta frocks and their wedding rings were of yellow and bronze chrysanthemums. The dresses were styled with full, floor length skirts and fitted bodices with low necklines.

Rosemary Hauser and Sharon Gwynn were flower girls and they wore rose dotted nylon frocks.

Walter Johnson of Nampa, Idaho, stood with Mr. Prince as best man. Groomsman were Kenneth Prince, the groom's brother, Wayne Bauder of Nampa, Lyman Sundfall and Leland Edwards. Ushers were George Rickard, Dale Thomas, Don White and Robert Beverly.

Reception Follows Nuptials

Mrs. Wright selected a gown of aqua with corsage of pink roses. Mrs. Prince attended her son's marriage in an avocado green dress with bronze rosebud corsage.

The newlyweds greeted their guests at a reception in the church annex. Pouring were Mrs. Jesse Earlywine, the bride's aunt, and Mrs. Kenneth Prince, the groom's sister-in-law. Mrs. Clarence Lattin, cousin of the

Dance Committees Are Named

Beta Sigma Chapter of Epsilon Sigma Alpha was held Wednesday night at the home of Mrs. Howard Elwood with Miss Norma Petersen and Miss Jeanine Johnson as co-hostesses. Miss Evelyn Buckner was a guest.

Mrs. John Howser, Mrs. Nell Boehmer and Mrs. Wallace Turnidge arranged the program. Mrs. Mary Thomas of Roberts Bros. was the speaker and told the basic fundamentals of interior decorating.

Committees were named for the semi-formal dance to be held Dec. 11 at the American Legion Club with the Gamma Gamma chapter. Miss Mary Ellen Triviss of Gamma Gamma is chairman of the decorations; Mrs. A. G. Dickinson of Beta Sigma, refreshments; Mrs. Lawrence Baer of Gamma Gamma and Mrs. Wallace Turnidge of Beta Sigma, guest committee.

During the evening the members worked on felt Christmas stockings and the proceeds from the sales will go to the Crippled Children's Hospital in Eugene. The Dec. 8 meeting will be at the home of Mrs. John St. John in Gervais.

DIP DETAIL

Cream cheese, mixed with cream (sweet or sour) until it is dunking consistency and flavored with chopped chives makes a wonderful dip for carrot sticks, celery wedges, raw cauliflowerettes and tiny tomatoes. If chives aren't available use a minced scallion, including the green part.

Chairmen for Bazaar are Announced

Mrs. Gilbert Groff and Mrs. J. Earl Cook, co-chairmen for the annual bazaar of the Women's Association of the First Presbyterian Church, are announcing their committee chairmen. The bazaar will be held on Friday, December 3 at the church, Chemeketa and Winter Streets, from 9:30 a.m. to 5:30 p.m.

Mrs. S. Bliss Leslie is chairman of the morning coffee hour. Coffee and doughnuts will be served from 9:30 to 11:30 a.m. to all visitors to the bazaar. Mrs. Emmett Kleinke is chairman of the luncheon, which will be served from 11:30 a.m. to 1:30 p.m. Tickets for the luncheon may be obtained from the church office.

Mrs. Bjarne Ercksen is chairman of the afternoon tea which will be served from 2:30 to 4:30 p.m. Mrs. Ben Cave is in charge of arrangements for the nursery for small children which will be available throughout the day. Mrs. Donald L. Rasmussen is publicity chairman.

Chapter 59 of the PEO Sisterhood will hold its regular meeting Monday night at 8 p.m. at the home of Mrs. Roy Harland, 4135 Rivercrest Drive. This meeting will feature a guest night and a baked food sale.

Annual Dinner on Thanksgiving

Members and friends of the West Salem Methodist Church are planning a hospitable occasion to be held in the church dining room on Thanksgiving Day at 1:30 p.m. This will be the third annual no-host Thanksgiving dinner which anyone may share by contributing food or money.

Newcomers are especially invited as well as old time residents who wish to enjoy this fellowship. Information should be given to the church secretary regarding anyone wishing to attend the dinner or anyone who should be invited.

The committee for the event includes Mrs. Robert Pattison, chairman, Mrs. Vern Sanders, Mrs. Herman Kortemeyer, Mrs. N. E. Shaw and Mrs. William Essinger.

Unit Meetings For Week

Marion County Home Extension unit meetings for the weeks of November 22-30 are listed below. Anyone interested is invited to attend. For additional information write or call the Marion County Extension Office, Room 75, Courthouse.

The dates, units, time, place, and projects are as follows:
November 23 — Pratum-Macleay, 1:00, with Mrs. Cornelius Bateson, Design for the Home; Thomas, 10:00, Mrs. James Nicholson, Good Weight for Good Health; Oak Hill, 1:00, Fire Hall, Sewing New Fabrics.

November 30 — Roberts, 1:00, with Mrs. J. W. Martsfield, Good Weight for Good Health.

bride, cut the cake. Assisting were Miss Kathy Haskins, Karen Stull, Carrie Hartel and Laura Parsagian.

When the couple left on their wedding trip down the Oregon coast the new Mrs. Prince donned a dusty pink suit with avocado green accessories. After December 10 the couple will be at home in Salem.

Final Week!

To Order Your Christmas Portraits and Take Advantage of the Chance to . . .

Pose Now - Pay Later!

Use our credit layaway or budget plan

SAVE 20%

Example: 3-5x7 Portraits \$7.95
Other sizes as low as \$9.60 Dozen

• Generous Selection of Proofs PHONE 2-4716
• Open Evenings by Appointment For An Appointment

325 Court Street

exclusive at Lipman's Blouses, Sweaters 'n Skirts All dyed to match exactly

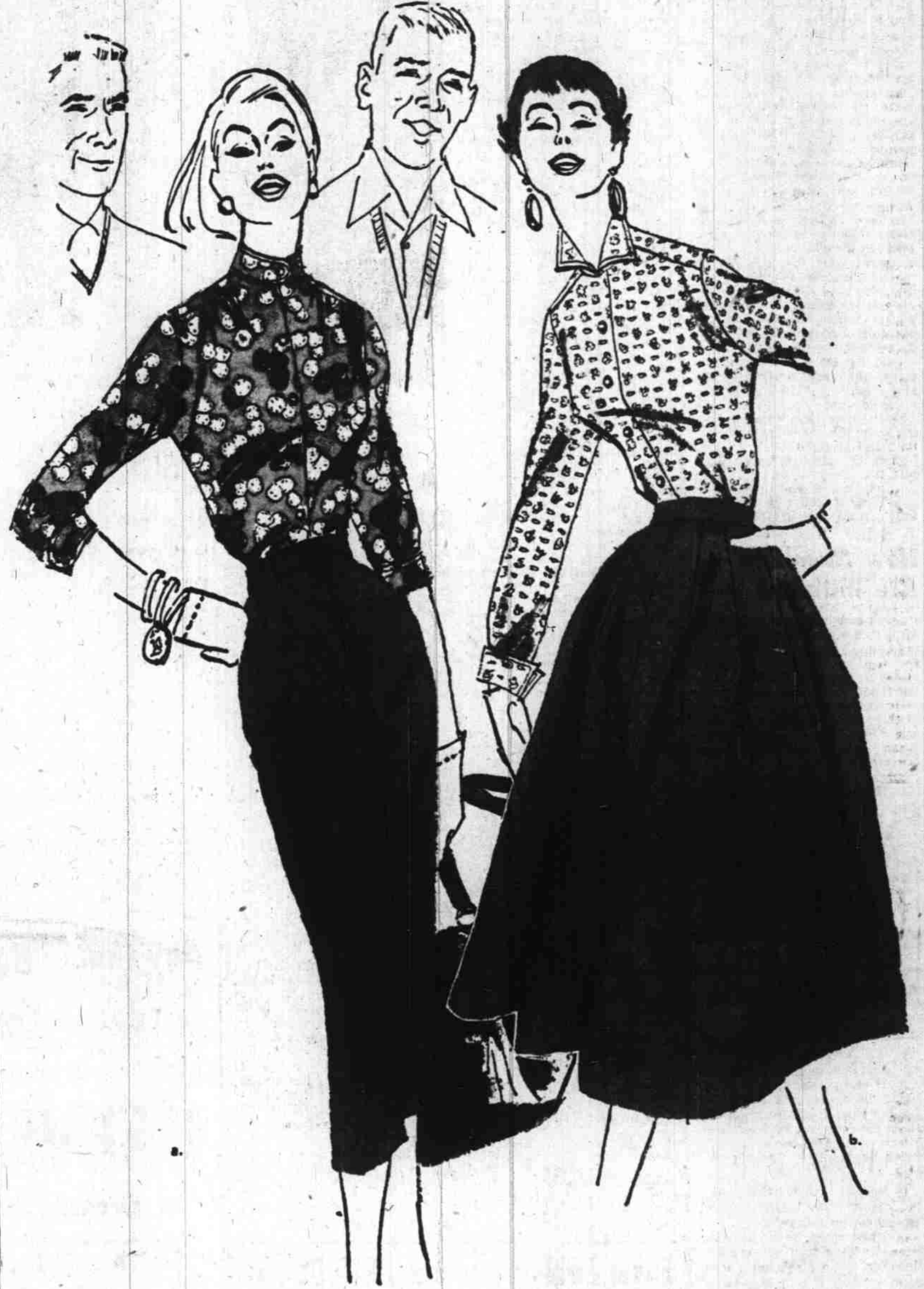

Going steady, and liking it . . . fresh-as-paint prints in blouses . . . dyed in exactly the same tones as the fine wool flannel skirts and the 100% wool sweaters by Majestic. Truly the answer to a sweater, shirt 'n skirt gal's prayer for smartness in casuals. All in Camellia red, Wedgwood green or lilac . . . utterly lovely!

- A. Corn dot blouse with mandarin collar, 32 to 38 at 5.98
- to pair off with British Walker skirt, 10 to 20 at 7.98
- B. Frog print blouse with French cuffs, 32 to 38 at 4.98
- to go with a 12-gore flannel skirt, 10 to 20 at 9.98
- Not sketched: Coat of arms printed cotton blouse. Long sleeved, French cuffed, with pointed collar, 32 to 38 at 4.98
- and a silk striped cotton blouse in sizes 32 to 38, also 4.98
- Waist length classic cardigan, 36 to 40 at 5.98

Lipman's caliente sportswear, second floor

PHONE AND MAIL ORDERS FILLED
LAY AWAY NOW FOR CHRISTMAS!

IT COSTS NO MORE TO SHOP THE STORE
THAT BRINGS YOU THE BEST OF EVERYTHING

Lipman's
of Salem

Liberty and Chemeketa Streets
Phone 4-4481

Lipman Wolfe & Company
Salem, Oregon

Please send me the following:

Item	Size	Color	2nd Color	Quan.

Name _____
Street _____
City _____ Zone _____ State _____

C. O. D. Cash Charge

Please add postage beyond free delivery zone.

Open Friday, 9:30 A. M. Until 9 P. M. - Other Week Days, 9:30 to 5:30

small deposit now delivers for Christmas

Earlybird Xmas Layaway Plan

The Hammond Chord Organ

You can have a Hammond Chord Organ under the tree Christmas morning if you join this easy plan now. It's convenient, and a blessing to your budget. See Stone Piano Company today for details of this Earlybird Christmas Layaway Plan.

Stone PIANO COMPANY

1280 State St.
Phone 2-5281

Joan Ross

presents her fall class in a

Graduation Fashion Show

YWCA Tues., Nov. 23, 8 p.m.

Featuring . . .

- ★ Fashions from JOHNSON'S
- ★ Footwear from RAEMER
- ★ Flowers from FLOWER BOX
- ★ Furs from LACHELLE'S
- ★ Cosmetics from MILLER'S
- ★ Music Effects from HENRY'S

Starring . . .

- ★ Graduates of the Fall Classes of the

JOAN ROSS

School of Charm and Fashion Modeling
(A FINISHING SCHOOL)

The most comprehensive charm and fashion modeling course west of Chicago. All instruction given personally by Joan Ross—formerly with the nationally famous Patricia Stevens finishing school of Chicago. . . . a University of Minnesota graduate of Speech and Drama. . . . Radio and TV actress and professional model.

Limited registrations now being taken for Midwinter Term. Complete 8 weeks course. \$35.00

SPONSORED BY SALEM YWCA