

# Women's Section

SOCIETY • CLUBS • MUSIC

## Students Tell Engagements During Week

Mr. and Mrs. Oliver H. Herring are announcing the engagement of their daughter, Miss Doris Herring, to Peter James Slade, son of Mr. and Mrs. J. F. Slade. No date has been set for the wedding.

Both Miss Herring and Mr. Slade are students at Willamette University, she a sophomore and he a junior.

Miss Gilman To Wed  
The engagement of Nadine Gilman, daughter of Mr. and Mrs. Milan Gilman, Salem, and Tom Combs, son of Mr. and Mrs. Guy A. Combs, Oregon City, was announced at the Sigma Kappa house at Linfield College, McMinnville. Miss Gilman is a graduate of Salem High School, is a sophomore at the college, and Mr. Combs, a member of Alpha Tau Omega, is a senior in Business Administration.

A fall wedding is being planned by the couple.

## Salem Girls at Marylhurst

Donna Marie Barry and Audrey Pearson of Salem graduated cum laude from Marylhurst college at 3 p. m. on May 29. Miss Barry with a B. S. in mathematics and Miss Pearson with a B. S. in Education. Both have prepared for careers in education and have completed their supervised teaching in the Portland public schools. Miss Pearson has signed a contract with the Portland school system for next fall.

Miss Barry is past prefect of the college Sodality and Miss Pearson is past president of the Marylhurst chapter of Future Teachers of America. Their parents, Mr. and Mrs. J. Albert Barry and Mr. and Mrs. Edward H. Pearson, were guests at the Baccalaureate Mass at 9 a. m. Saturday morning and at the graduates' breakfast which followed chapel services.

Awarded the Joan of Art trophy by Marylhurst college at Honors Convocation May 21, Donna Marie Barry was named the most distinguished member of this year's graduating class. Presentation was made on the basis of character, academic achievement and leadership.

Shortly after graduation Miss Barry will embark for Europe on a tour sponsored by Marylhurst college. Daughter of Mr. and Mrs. J. Albert Barry, Miss Barry is a graduate of Sacred Heart academy in Salem.

Speaker at commencement was Judge Robert C. Finley of the Washington State Supreme Court, introduced by Judge Hall S. Lusk of Salem, a member of the Marylhurst college advisory board.

The Jolly Eight Pinocle club was entertained at the home of Mrs. Margaret Willis for a noon luncheon. Covers were placed for Mesdames C. L. Marcy, C. R. Osborn, L. A. Morrison, H. A. Jackson, A. McLain, H. W. Knight, M. Willis, and E. B. Kasson.

## YWCA Preview

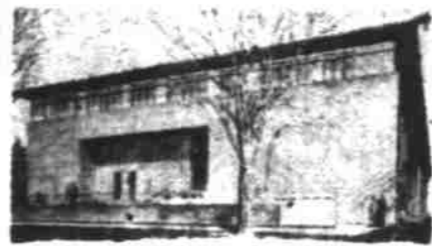

By MRS. ERNEST P. GOULDER

Ann was one of thousands in a strange big city after years in a small town. World War II had changed the entire circumstances of her family living. She was lonely, uncertain of herself, afraid in this new world and was finding it very difficult to discover congenial girl friends in so vast a student body.

The few girls she knew from her church youth group seemed lost in the crowd. Then one day the high school YWCA club found her, gave her a sense of belonging, opportunity for her innate leadership ability and the wholesome influence of a circle of friends of many different churches. One mother will be eternally grateful for an institution geared to the needs of women and girls whose aims and personnel are genuinely Christian in character and concern.

The YWCA, in its relation to the churches in the community, can well be thought of as the extended arm, the out-stretched hand, of the Church, providing social services to all women and girls on the broadest non-sectarian basis. It is no substitute for the Church, but rather an expression of the Church's concern for the more abundant life for every person regardless of race, creed, nation or class—a truly Christian concept which is larger than any denomination or doctrine.

Here women and girls enter a fellowship and share a mutual respect for those of differing social backgrounds and religious heritages. Its organized groups do not take the place of groups in the local churches but complement them by enlarging the horizon and extending the practical outreach of each church.

The Young Womens Christian Association is a child of the Church and as such should have the interest and support of the churches of the community. Out of a church women's prayer group the institution was born. Locally, several church and church-related groups

## Beaumonts Married for 50 Years

Mr. and Mrs. Alfred Beaumont, 2270 North Commercial Street celebrated their golden wedding anniversary with open house on Sunday from 2 to 4 o'clock. They were assisted by their sons and daughters-in-law, Mr. and Mrs. Boyd Beaumont of Turner, and Mr. and Mrs. Clarence Beaumont of Salem and five of their 11 grandchildren. An older son, Harold, living in Nebraska, was unable to be here for the occasion. The couple was married in Saunter County, Neb., and came to Oregon 18 years ago.

of women use the YW rooms weekly for just such prayer groups now, as through the years. When one examines the personnel of its boards and committees, by and large, one finds the busiest, most concerned church women there.

Co-Rec, the social group for single men and women from 18 to 35 at the YWCA, not only provides social contacts in a Christian atmosphere for sometimes lonely and foot-loose individuals but is the medium for the discovery of common interests in the church. Any Sunday one can see five particular young people sitting together in the same pew of one of our downtown churches as a result of such a discovery of a shared religious tradition.

Church Women Play Important Role  
In Salem, church women played a large part in the venture of faith which moved the YWCA headquarters in 1938 into the "cottage" which stood on the property now occupied by the new building—a venture equally as courageous and far-seeing as that just undertaken. Old timers say that through the years the "YW" board has consisted of at least 90% active women from the local churches.

The church women of Salem today are as deeply concerned about the welfare and increasing effectiveness of the YWCA as they were "back when" and rejoice sincerely over the modern facilities of the new building. They believe an enlarged opportunity for practical Christian service lies ahead for this vital institution in our growing community and are ready to take increasing responsibility for strengthening this hand of the Church.

# It's SAFEWAY for the LOWEST prices in town!

Look at this FEATURE BUY!

Shortcake eSeason Is Here. Save Now On

**BISQUICK** 3 40-oz. Pkgs. **1<sup>00</sup>**

**FLEET-MIX** 3 40-oz. Pkgs. **89<sup>c</sup>**

Bonus Specials—Mon., Tues., Wed. Only

SOAPS AND DETERGENTS

National Name Brands For all your washing needs

Regular Package **25<sup>c</sup>**

WHITE MAGIC SOAP, 23-oz. pkg. 23c

LIBBY or RATH

**CORNED BEEF**

Another Monday, Tuesday, Wednesday Bonus Special!

12-oz. Can **39<sup>c</sup>**

National Brands Coffee

1-lb. Can **99<sup>c</sup>**

2-lb. Can **1<sup>97</sup>**

Lac-Mix Dry Milk

1-lb. Carton **32<sup>c</sup>**

3-lb. Carton **89<sup>c</sup>**

Zee Paper Napkins White Pkg. of 80 **10<sup>c</sup>**

Wesson Salad Oil Quart Jar **59<sup>c</sup>**

Royal Satin Quality Shortening 3-lb. Can **73<sup>c</sup>**

Crisco, Spry, Snowdrift 3-lb. can **79<sup>c</sup>**

Highway Pineapple Half Slices No. 2 1/2 Can **29<sup>c</sup>**

- Kellogg's Pep 10-oz. pkg. 19c
- Kellogg's Krumbles 9-oz. pkg. 16c
- Shredded Wheat NBC 12-oz. pkg. 19c
- Wheaties 8-oz. pkg. 16c
- Puffed Wheat Quaker 4-oz. pkg. 14c
- Quaker Oats Quick or Reg. 3-lb. pkg. 39c
- Mayday Oil Quart bottle 59c
- Frappe Shortening 3-lb. pkg. 69c
- Gerber's Baby Food 3 Reg. cans 25c
- Powdered Buttermilk Dari 1-lb. 37c
- Luncheon Meat Kingans K.-P. 12-oz. can 37c
- Libby Roast Beef 12-oz. can 49c
- Chopped Beef Wilson 12-oz. can 3 for \$1.00
- Libby Veal Loaf 7-oz. can 29c

**BEEF RIB STEAK**

U.S. Choice Well trimmed Juicy and Tender **lb. 69<sup>c</sup>**

**Beef Sirloin Steak** U. S. Choice **lb. 95<sup>c</sup>**

**BOILING BEEF** Plate Cut **lb. 19<sup>c</sup>**

**T-Bone Steak** U. S. Choice **lb. 95<sup>c</sup>**

**Round Steak** U. S. Choice **lb. 89<sup>c</sup>**

**Ground Beef** Lean Fresh **39c**

**STICK BOLOGNA** Fresh Tasty **lb. 39<sup>c</sup>**

**Spare Ribs** Pork **65c**

**Canned Hams** Rath 3 1/2-lb. **\$4.00**

**RIPE TOMATOES**

Nice and firm Easy Slicers for your salads **lb. 29<sup>c</sup>**

**STRAWBERRIES** Luscious Berries **BOX 29c**

**CUCUMBERS** Hot House **lb. 19c**

**CORN-ON-THE-COB** Sweet Tender **4 Ears 29<sup>c</sup>**

**NEW POTATOES** White Rose **5 lbs. 29<sup>c</sup>**

Bananas ..... lb. 19c

Cantaloupes ..... lb. 19c

Grapefruit, white 8-lb. 59c

Lemons, juicy ..... lb. 19c

Asparagus ..... lb. 19c

Green Onions or Radishes ..... 3 Bun. 14c

Lettuce, Head ..... lb. 19c

Oranges, Calif. .... 5-lb. 59c

- Salad Dressing Cascade Quart 43c
- Cucumber Pickles Columbia Kosher 27-oz. 39c
- Bread & Butter Pickles Fanning 15-oz. 25c
- Sweet Dills Del Monte 24-oz. Jar 45c
- Sweet Pickles Happy Vale 21-oz. Jar 35c
- Taste Tells Catsup 2 14-oz. bottles 29c
- Del Monte Catsup 14-oz. bottle 19c
- Peanut Butter Beverly 20-oz. jar 59c
- Nob Hill Coffee 1-lb. 92c 2-lb. \$1.83
- Airway Coffee 1-lb. 90c 2-lb. \$1.79
- Edwards Coffee 1-lb. 97c 2-lb. \$1.93
- Instant Coffee Edwards 2-oz. jar 67c
- Oven Glo Crackers 2-lb. pkg. 39c
- Bel-Air Lemonade 6-oz. can 17c
- Bel-Air Orange Juice 6-oz. can 18c

Meat, Produce and Specials Effective thru Wed., May 26

**SAFEWAY**

We reserve the right to limit quantities. No Sales to Dealers.

**SEARS ROEBUCK AND CO.**

**NEW SHIPMENT! JUST ARRIVED ...**

**KENMORE DOUBLE FEATURE! AUTOMATIC WASHER**

Reg. 269<sup>95</sup> **209<sup>88</sup>** \$10.00 Down

Low Price SALE FEATURE

Your Kenmore is completely automatic. Load clothes and set dials only once, that's all you do. Clothes are washed and dried automatically. Duralite plastic 6-vane agitator can't ever pit or corrode. Top loading door eliminates bending and stooping.

Washer with Suds-Saver . . . . . 229.88

**An Automatic Washer At A Wringer Washer Price!**

**AUTOMATIC DRYER**

Reg. 209<sup>95</sup> **158<sup>88</sup>** \$5.00 Down

Low Price SALE FEATURE

Every day is a sunny day with this low priced new dryer. Sun-Fresh lamp produces ultra-violet rays—freshens clothes. Signal light shows when dryer is on. Flexible system lets you stop, start, add or remove pieces any time.

**USE SEARS EASY PAYMENT PLAN FREE PARKING**

**WE SERVICE WHAT WE SELL . . .**

"Satisfaction guaranteed or your money back" SEARS 550 N. Capitol Ph. 3-9191