



E. D. Anderson Moderator for Friday Meeting

Moderator of the symposium, "Putting the Keys on the Ring," which will be held during PTA General Session VI Friday afternoon is E. Dean Anderson of Portland.

Anderson attended Portland public schools. He received his BA degree at Reed College, MA at the University of Oregon.

He is executive secretary of the high school-college relations committee of the State System of Higher Education. His duties include administration of the guidance program under which state system institutional representatives meet with senior in all Oregon high schools each year; and also administration of the state system scholarship program.

Prior to his association with the state system he was director of admissions for Reed College, and is a former high school teacher and elementary school principal of Portland.

He was a member of the editorial committee which prepared the publication "Mapping Your Education" used in high schools in the two states.

He is a member of Phi Delta Kappa, educational honorary.

International Outlook Vital In PTA Work

The study of international relations is regarded as an important part of the Parent-Teacher program.

E. Dean Anderson, Oregon Congress Chairman of International Relations, has stated the following reasons why the Parent-Teachers Association supports the United Nations:

"1. It has developed into an organ of vital import and for the first time in history, small nations have the means and the opportunity to participate in world affairs. Heretofore these small nations have been chiefly pawns in struggles between larger powers—a position from which Wilson tried—largely in vain—to rescue them after World War I."

"2. The U.N. has shown that it learns from history—not to repeat the mistakes of the League of Nations."

"3. The U.N. debates on the Charter of Human Rights have moved the world along toward recognition of an international moral law. Whatever may be finally included in or excluded from the Charter, the issues which it raises—human rights—cannot any longer be ignored anywhere in the world."

PTA Housing Quite A Chore

Housing of PTA convention delegates—a big job—has been in charge of W. R. Green, Richmond PTA, as committee chairman. He has been assisted by Leonard Rowan and Elmer Odegaard as co-chairmen and Miss Alma Schroeder as secretary, all of whom are members of the Salem Motel-Hotel Association.

Registration cards for delegates were issued to units throughout the state in February. Upon delivery to the housing committee the cards were temporarily filed by region, date of card's arrival and the type of housing requested. Delegates were then assigned.

Many Pastors Help

Through the cooperation of the Salem Ministerial Association, a large number of Salem ministers will assist at the various PTA Convention functions. Listed among those giving invocations are:

Board of managers' dinner, Tuesday, Rev. G. Philip Hurd, pastor, Court Street Christian Church; general session I, Wednesday, Rev. Louis E. White, president Salem Ministerial Association, pastor, Knight Memorial Congregational Church; general session III, Thursday, Rev. Brooks H. Moore, pastor, First Methodist Church; president's dinner, Thursday, Rev. W. Harold Lyman, pastor, Court Street Christian Church; major dinner, Thursday, Rev. Omar Barth, pastor, Calvary Baptist Church; major dinner, Thursday, Rev. B. J. Holland, pastor, First Presbyterian Church; major dinner, Thursday, Rev. Harold W. Black, pastor, West Salem Methodist Church.

General session IV, Thursday, Rev. Wayne Green, pastor, First Christian Church; region I luncheon, Rev. Rudolph Wayke, pastor, Bethel Baptist Church; region II luncheon, Rev. Lloyd T. Anderson, pastor, First Baptist Church; region III luncheon, Rev. Paul W. Gunther, pastor, Christian Missionary Alliance Church; region IV luncheon, Rev. Lloyd G. Ueher, pastor, Englewood United Brethren Church; region V luncheon, Rev. A. G. Jamieson, pastor, First Evangelical United Brethren Church; region VI luncheon, Rev. Harold E. Hamilton, pastor, Lutheran Good Shepherd Church; region VII luncheon, Rev. Lowell W. Holte, pastor, Lutheran Grace Church; region VIII luncheon, Rev. Ernest P. Goulder, pastor, Jason Lee Methodist Church; region IX luncheon, Rev. Collis Blair, pastor, Leslie Methodist Church; region X luncheon, Rev. William F. Clay, pastor, First Church of the Nazarene; general session VI, Rev. John L. Cauble, pastor, St. Mark's Lutheran Church.

Also assisting will be the Rev. Joseph E. Vanderbeck, pastor, St. Joseph's Catholic Church, general session II; and Dr. Robert A. Golden, representing Salem Jewish Congregation, general session V.

Montgomery Ward
155 No. Liberty Phone 3-3191

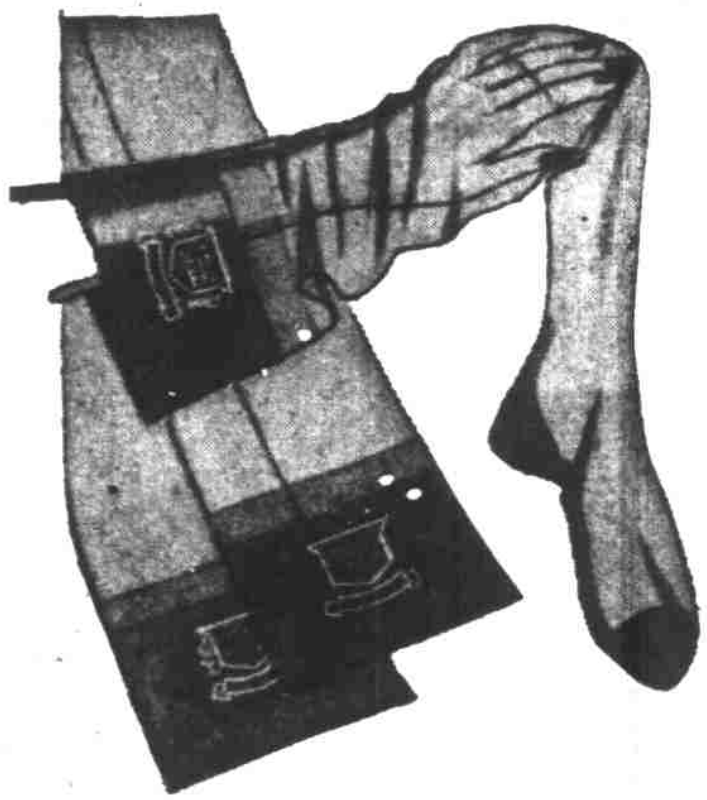

Wards Reg. 1.15 Quality
12-DENIER, 66-GAUGE SHEERS
88c PAIR 3 PAIRS 2.35

Save more by purchasing 3 pair. Perfect gifts combining the flattery of sheerness with the practicality of long wear. 12-denier yarn is wispy-sheer; 66-gauge construction gives closer stitches for added wear. Full-fashioned. Select yours today from a medley of summer colors.

SHOP WARDS FRIDAY NIGHT TILL 9



MRS. WILLIAM KLETZER PTA Leader Oregon's New Mother of Year

Special honors came to PTA when, from a list of 19 candidates, Mrs. William Kletzer of Portland was named Oregon's mother of the year. Mrs. Kletzer was president of the National Congress of Parents and Teachers, 1940-43, and has been an active member of the Oregon Congress, of which she is a former president. She is now Oregon head of the American Cancer Society.

Mrs. Kletzer's children are William Merges Kletzer, with the Commercial Bank, Newberg; Kenneth Miles Kletzer, instructor at Lincoln High School, Portland; and Mrs. Clark Spurlock, whose husband is with the Oregon State System of Higher Education, Portland. She has nine grandchildren.

William Kletzer, husband of the Oregon mother of 1953, is retired from many years' teaching at Benson Tech in Portland. He has been active in the American Legion, and with his wife has given long service to the Girl Scouts, helping especially with the development of the Girl Scouts' Camp, Wind Mountain.

Mrs. Kletzer has had many activities of national scope including: advisory committee of Maternal and child welfare services of the U. S. Children's Bureau, chairman 1942-43; advisory committee on young workers in wartime of the U. S. Children's Bureau; Commission for Children in Wartime, as member of the organizing committee and executive committee; advisory committee to W. P. A. nursery projects; advisory committee to W. P. A. recreation projects; National Education Week Committee; Allied Youth, advisory committee; associate editor, National Parent-Teacher Magazine; and a contributor to many education and child welfare publications.

Decorations for board of managers' dinner: Silverton PTA, Mrs. Roy Eldred, Mrs. Porter Eldred.

Decorations for dinners: First Floor Crystal Gardens—West Salem PTA; Mrs. Howard Obershaw, Mrs. Jean Huntley, Mrs. Rollin Beaver, Mrs. J. F. Bryan, Mrs. Wayne Wall, Mrs. Ray Olsen, Mrs. Harold Elbert, Mrs. J. W. Carr, Capitol room, Senator hotel—Monmouth Elementary PTA; Mrs. Kent Farley, Mrs. M. F. Armour, Mrs. M. L. Sugden, Mrs. Edwin Brandt, Second floor Crystal Gardens—Independence Elementary PTA; Mrs. Francis Krieg, Mrs. LeRoy Hartman, Mrs. Clifford Warden, Mrs. Dee Taylor, Mrs. Milton Bressler, Mrs. John Dickinson, Gold Room, Marion Hotel—Silverton PTA; Mrs. Elbert DeGuire, Mrs. Wilbert Perin, Mrs. Mike Hannan, Mrs. Everette Shultz,

Mrs. Adnie Tokstad, Mrs. R. F. Schmidt.

Decorations for Regional Lunches: Region 1—Dallas Elementary PTA, Dallas Junior high PTA, Dallas high school PTA; Mrs. Leland LeFors, Mrs. Ross Simpson, Mrs. Claud Beebe, Mrs. Robert Klee-man, Mrs. Paul Palmer, Mrs. Howard Fleming, Region 2—Aumsville PTA; Mrs. Ivan Elam, Mrs. Violet Pyel, Mrs. Leonard Lee, Region 3—Buena Vista PTA; Mrs. Leo Drazdoff, Mrs. James Wallace, Mrs. Emily Bersin.

Region 4—Jefferson PTA; Mrs. Mervin McGill, Mrs. Lillian Smith, Mrs. Helene Petersen, Mrs. Gene Powell, Region 5—Polk County council; Mrs. Willard Pruiett, Independence, Mrs. R. C. Warner, Independence, Region 6—Gates PTA; Mrs. Kenneth Martig, Mrs. William Pennick, Region 7—Mill City PTA; Mrs. Alfred Nesbitt, Mrs. Roger Nelson, Mrs. Don Moffitt, Mrs. Kenneth Crosier, Region 8—Pedee PTA; Mrs. Glen Ed-

Chairman Praises Parley Assistants

(Continued from Page 7)

shire, Mrs. Gilbert Jones, Mrs. Harold Busick, Mrs. Elmer Amundson, Mrs. Daniel Zeh, Mrs. Lloyd Reinwald, all of Richmond School.

Mrs. Rollin Beaver, Mrs. Lu Singer, Mrs. John Carr, Mrs. Irving Bryan, Mrs. Leonard Peters, Mrs. Harold Elbert, all of West Salem.

Mrs. Harold Bartsch and Mrs. Harold Dunn, North Howell.

Mrs. Robert Sprague, Mrs. Jack Lee, Mrs. Clarence Feller, Mrs. Vergil K. Greer, Mrs. Paul W. Harvey Jr., all of Morningside School.

Mrs. Robert Garrett, Mrs. Jos. A. Wolfe, Mrs. Harvey Christenson, Mrs. Harvey Latham, Mrs. Charles Love, all of Hayesville.

Mrs. Ernest E. Pyell, Mrs. Leonard Lee, Mrs. Ivan Elam, all of Aumsville.

Mrs. Kenneth Martig and Mrs. William Pennick, Gates.

Mrs. Laura Lamb and Mrs. W. T. Lord, Hubbard.

Mrs. Yvonne McGill, Mrs. Lillian Smith, Mrs. Helene Peterson, all from Jefferson.

Mrs. Roger Nelson, Mrs. Don Moffatt, Mrs. A. E. Nesbitt, Mrs. Kenneth Crosier, all from Mill City.

Mrs. Wilbert Homann, Mrs. Edgar Tweed, Mrs. Arnold Thompson, Mrs. Chas. Raid, Mrs. Lyle Skiller, all from Monitor.

Mrs. Ralph Schmidt, Mrs. Mike Hannan, Mrs. Wilbur Peron, Mrs. Audnie Tokstad, Mrs. Harry Vetter, Mrs. C. B. Calkins, Mrs. Alan Foster, all of Silverton.

Mrs. Ralph Pickering, Mrs. Clarence Ahrens, Mrs. Walter Taylor, Mrs. Elmer Witham, Mrs. Howard Quigley, Mrs. Edward Coman, Mrs. Philip Branson, Mrs. Ernest Livesey, Mrs. Lyman Seeley, Mrs. E. W. Lawson, Mrs. Eugene Statter (alternate), all of Woodburn.

Mrs. Kenneth E. Carl, Mrs. O. W. Carleton, Mrs. T. R. Bennett, Mrs. P. D. Baker, Mrs. Dennis W. Patch, all from Salem High School.

Mrs. G. E. Wisser, Mrs. Walter Weathers, Mrs. Chester Waite, Mrs. Ed Wanderhoof, Mrs. Bertram Treilstad, Mrs. Dean K. Brooks, Mrs. George Todd, all from Englewood School.

Mrs. Wm. Pfau and Mrs. Cleo Hicks, Brooks.

Decorations for board of managers' dinner: Silverton PTA, Mrs. Roy Eldred, Mrs. Porter Eldred.

Decorations for dinners: First Floor Crystal Gardens—West Salem PTA; Mrs. Howard Obershaw, Mrs. Jean Huntley, Mrs. Rollin Beaver, Mrs. J. F. Bryan, Mrs. Wayne Wall, Mrs. Ray Olsen, Mrs. Harold Elbert, Mrs. J. W. Carr, Capitol room, Senator hotel—Monmouth Elementary PTA; Mrs. Kent Farley, Mrs. M. F. Armour, Mrs. M. L. Sugden, Mrs. Edwin Brandt, Second floor Crystal Gardens—Independence Elementary PTA; Mrs. Francis Krieg, Mrs. LeRoy Hartman, Mrs. Clifford Warden, Mrs. Dee Taylor, Mrs. Milton Bressler, Mrs. John Dickinson, Gold Room, Marion Hotel—Silverton PTA; Mrs. Elbert DeGuire, Mrs. Wilbert Perin, Mrs. Mike Hannan, Mrs. Everette Shultz,

Mrs. Adnie Tokstad, Mrs. R. F. Schmidt.

Decorations for Regional Lunches: Region 1—Dallas Elementary PTA, Dallas Junior high PTA, Dallas high school PTA; Mrs. Leland LeFors, Mrs. Ross Simpson, Mrs. Claud Beebe, Mrs. Robert Klee-man, Mrs. Paul Palmer, Mrs. Howard Fleming, Region 2—Aumsville PTA; Mrs. Ivan Elam, Mrs. Violet Pyel, Mrs. Leonard Lee, Region 3—Buena Vista PTA; Mrs. Leo Drazdoff, Mrs. James Wallace, Mrs. Emily Bersin.

Region 4—Jefferson PTA; Mrs. Mervin McGill, Mrs. Lillian Smith, Mrs. Helene Petersen, Mrs. Gene Powell, Region 5—Polk County council; Mrs. Willard Pruiett, Independence, Mrs. R. C. Warner, Independence, Region 6—Gates PTA; Mrs. Kenneth Martig, Mrs. William Pennick, Region 7—Mill City PTA; Mrs. Alfred Nesbitt, Mrs. Roger Nelson, Mrs. Don Moffitt, Mrs. Kenneth Crosier, Region 8—Pedee PTA; Mrs. Glen Ed-

wards, Mrs. George Gentemann, Mrs. Clinton McCormack, Mrs. Eldon Cates, Region 10—Airlie PTA; Mrs. Virgil Mathany, Mrs. Julius Brostrom, Mrs. Charles Tarter, Mrs. Sam Doughty, Mrs. Frank Davis, Mrs. Vaughn Whitaker.

Pages: Mrs. C. B. Calkins, Silverton, chairman; C. B. Calkins, Silverton, co-chairman; Mrs. Alan Brown, Mrs. C. M. Kilgore, Mrs. John Bronson, Mrs. Olaf Paulson, Craig Clark, Cliff Calkins, Mrs. Harold Johnson, Mrs. Allan Foster, Mrs. Wm. Bunting, Mrs. Harry Vetter, Mrs. Charles Cross; all of Silverton.

Mrs. Adnie Tokstad, Mrs. R. F. Schmidt.

Decorations for Regional Lunches: Region 1—Dallas Elementary PTA, Dallas Junior high PTA, Dallas high school PTA; Mrs. Leland LeFors, Mrs. Ross Simpson, Mrs. Claud Beebe, Mrs. Robert Klee-man, Mrs. Paul Palmer, Mrs. Howard Fleming, Region 2—Aumsville PTA; Mrs. Ivan Elam, Mrs. Violet Pyel, Mrs. Leonard Lee, Region 3—Buena Vista PTA; Mrs. Leo Drazdoff, Mrs. James Wallace, Mrs. Emily Bersin.

Region 4—Jefferson PTA; Mrs. Mervin McGill, Mrs. Lillian Smith, Mrs. Helene Petersen, Mrs. Gene Powell, Region 5—Polk County council; Mrs. Willard Pruiett, Independence, Mrs. R. C. Warner, Independence, Region 6—Gates PTA; Mrs. Kenneth Martig, Mrs. William Pennick, Region 7—Mill City PTA; Mrs. Alfred Nesbitt, Mrs. Roger Nelson, Mrs. Don Moffitt, Mrs. Kenneth Crosier, Region 8—Pedee PTA; Mrs. Glen Ed-

Mrs. Adnie Tokstad, Mrs. R. F. Schmidt.

Decorations for Regional Lunches: Region 1—Dallas Elementary PTA, Dallas Junior high PTA, Dallas high school PTA; Mrs. Leland LeFors, Mrs. Ross Simpson, Mrs. Claud Beebe, Mrs. Robert Klee-man, Mrs. Paul Palmer, Mrs. Howard Fleming, Region 2—Aumsville PTA; Mrs. Ivan Elam, Mrs. Violet Pyel, Mrs. Leonard Lee, Region 3—Buena Vista PTA; Mrs. Leo Drazdoff, Mrs. James Wallace, Mrs. Emily Bersin.

Region 4—Jefferson PTA; Mrs. Mervin McGill, Mrs. Lillian Smith, Mrs. Helene Petersen, Mrs. Gene Powell, Region 5—Polk County council; Mrs. Willard Pruiett, Independence, Mrs. R. C. Warner, Independence, Region 6—Gates PTA; Mrs. Kenneth Martig, Mrs. William Pennick, Region 7—Mill City PTA; Mrs. Alfred Nesbitt, Mrs. Roger Nelson, Mrs. Don Moffitt, Mrs. Kenneth Crosier, Region 8—Pedee PTA; Mrs. Glen Ed-

Mrs. Adnie Tokstad, Mrs. R. F. Schmidt.

Decorations for Regional Lunches: Region 1—Dallas Elementary PTA, Dallas Junior high PTA, Dallas high school PTA; Mrs. Leland LeFors, Mrs. Ross Simpson, Mrs. Claud Beebe, Mrs. Robert Klee-man, Mrs. Paul Palmer, Mrs. Howard Fleming, Region 2—Aumsville PTA; Mrs. Ivan Elam, Mrs. Violet Pyel, Mrs. Leonard Lee, Region 3—Buena Vista PTA; Mrs. Leo Drazdoff, Mrs. James Wallace, Mrs. Emily Bersin.

Region 4—Jefferson PTA; Mrs. Mervin McGill, Mrs. Lillian Smith, Mrs. Helene Petersen, Mrs. Gene Powell, Region 5—Polk County council; Mrs. Willard Pruiett, Independence, Mrs. R. C. Warner, Independence, Region 6—Gates PTA; Mrs. Kenneth Martig, Mrs. William Pennick, Region 7—Mill City PTA; Mrs. Alfred Nesbitt, Mrs. Roger Nelson, Mrs. Don Moffitt, Mrs. Kenneth Crosier, Region 8—Pedee PTA; Mrs. Glen Ed-

Mrs. Adnie Tokstad, Mrs. R. F. Schmidt.

Decorations for Regional Lunches: Region 1—Dallas Elementary PTA, Dallas Junior high PTA, Dallas high school PTA; Mrs. Leland LeFors, Mrs. Ross Simpson, Mrs. Claud Beebe, Mrs. Robert Klee-man, Mrs. Paul Palmer, Mrs. Howard Fleming, Region 2—Aumsville PTA; Mrs. Ivan Elam, Mrs. Violet Pyel, Mrs. Leonard Lee, Region 3—Buena Vista PTA; Mrs. Leo Drazdoff, Mrs. James Wallace, Mrs. Emily Bersin.

Region 4—Jefferson PTA; Mrs. Mervin McGill, Mrs. Lillian Smith, Mrs. Helene Petersen, Mrs. Gene Powell, Region 5—Polk County council; Mrs. Willard Pruiett, Independence, Mrs. R. C. Warner, Independence, Region 6—Gates PTA; Mrs. Kenneth Martig, Mrs. William Pennick, Region 7—Mill City PTA; Mrs. Alfred Nesbitt, Mrs. Roger Nelson, Mrs. Don Moffitt, Mrs. Kenneth Crosier, Region 8—Pedee PTA; Mrs. Glen Ed-

P.T.A. DELEGATES
Your Inspection Invited Without Obligation to
JOES UPSTAIRS CLOTHES SHOP
Where you will find tops in men's quality clothes in new, smart styles

At Great Money Saving Prices

WALK UPSTAIRS SAVE \$10 TO \$15 AT
JOES Upstairs Clothes Shop
442 STATE ST.
Look for Save \$10 Sign Above

pretty as a picture

Picture yourself in one of our Spring classics—with style designed to fit your personality—in all the very latest spring and summer colors, solids and pastels. We welcome you to our store, where service comes first.

Priced **\$1.98** to **\$6.50**

Welcome To Delegates and Visitors Oregon Congress P.T.A. Salem, April 21-22-23

Spring Handbags in your favorite colors and fabrics from **\$1.98 to \$4.95**. Dainty Gloves in cottons, Nylons, etc. Wide selection of colors from **\$1.00 to \$2.00**.

Lady Fair
383 Court St. — Downtown Salem



A Tribute to Our P.T.A.

Laurels to the combined worthy efforts of the Parents and Teachers of our state! Their interest in the welfare of our children... striving ever toward greater understanding and unity... assures the proper development and right thinking of the men and women of tomorrow! In this very promise lies the future of our community, our state, our nation. More duties and responsibilities are added to their crowded and busy lives. Yet their reward and satisfaction is in the sure knowledge that their labors will bear a rich harvest. Plaudits to our Parents and Teachers! Their work today assures the peace and plenty of the world—tomorrow!

Capital Drug Store
405 State St., Corner of Liberty
WE GIVE GREEN STAMPS

COME AND LET SPECIAL ROBERT CURLEY REPRESENTATIVES SHOW YOU THE LATEST HAIR STYLES AND THIS NEW SYSTEM OF HAIR CARE

Here All This Week!
From the laboratories of ROBERT CURLEY...
MISS N. WOLFKILL and MISS A. WELKE
Hair stylists, to demonstrate the "Train-a-Curl" with its many variations.

Imagine!
a new hair style in a minute... anytime you please!



with the **robert curley**

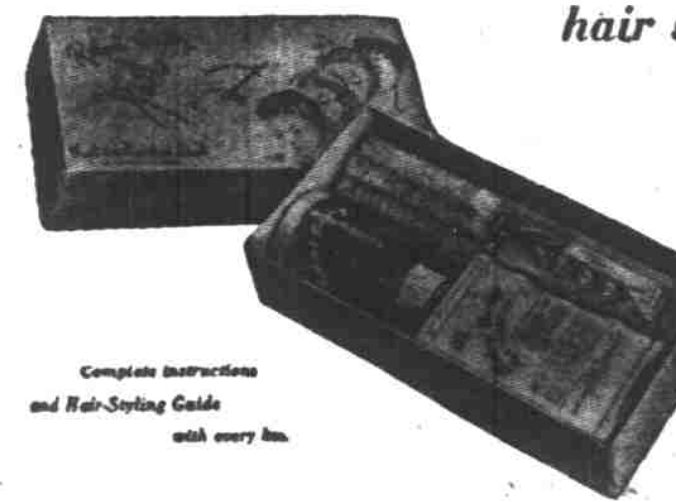

hair styling kit
Now you can style your hair at home... change it whenever it suits your mood! So easy, anyone can do it! And your hair will be conditioned, gentled into new loveliness... polished to silken, shining beauty. The original Robert Curley Kit, used successfully by millions of women all over America, works fine with all types of hair... from coarse to baby fine... with or without a permanent!

4.00 plus 12c fed. tax You save \$1.03 when you buy the kit!

Complete instructions and Hair-Styling Guide with every kit.

Refills may be purchased separately.

hair conditioner: The heart of the kit... adds liveliness and loveliness. Makes your hair so easy to manage! \$1.50 plus 15c fed. tax

lensels compound creamed shampoo: A special crystal-clear cream that leaves your hair soft and silky! \$1.00

hair styles: Works with conditioner to bring out curls you never knew you had! \$2.50

Welcome P.T.A. Members

Miller's

Main Floor Demonstration