Badgers Upset Bearcats 68-60

Clubs in Forest Grove Mix Tonight

By TOM YATES
Statesman Sports Writer

The Pacific University Badgers out-defended the league leading Willamette Bearcats and racked up a 68 to 60 Northwest Conference win on the WU floor last night. The tight checking visitors came back from a 31 to 24 halftime deficit to completely outclass the bewildered 'Cats who tallied but three field goals in the entire third quarter.

Danny French was the top boy in Coach Harvey Roloff's attack as he poured through 23 points, 16 in the second half. French scored 11 points in the Badger's great 23 marker third stanza to match the output of the entire Willamette team for those ten minutes. Huge Clint Agee tied the count for Pacific at 34-all with a field goal and a free throw after two and a half minutes of play in the second half. Fittingly, French, with one of his corner dandies, potted the goal that gave the Badgers the lead for good at 38 to 36. Willamette trained at the end of the quarter, 47 to 42.

The game started out slowly, with the Methodists obviously rattling Pacific with an alternating zone and man-for-man defense. At the end of the first canto the 'Cats trailed 13 to 12, but with Tom Gooding hitting nine points in the second period pulled into their halftime lead. Gooding was scoring effectively with his deadly hooks, and along with Pete Reed's three goals presented what looked to be an unbeatable Willamette attack. However, the defense-minded Badgers proved otherwise in the final half. During one stretch in the third quarter the locals went nearly seven minutes without a score from the field.

French Plays Against Odds

French, of course, led the scoring parade with his 23. What made curly haired Dan's performance all the more remarkable was the fact that he had his fourth foul called on the first play of the second half, yet was able to play until the final three minutes before bowing out of the game on infractions. Agee scored 16 and Norm Hubert 10 to follow French in the Badger tally column.

Reed and Gooding racked up 15 and 14, respectively, to grab high honors for the Bearcats. The WU cause suffered a severe blow early in the third period when Captain Dick Hoy was called for his fifth personal.

The teams now switch to Forest Grove for the finale of their three game series tonight. Pacific won a previous mix on their home court. In the JV tussle last night the Bearkittens of Jerry Frei eased past the Pacific Frosh 64 to 60. Bill Turley paced the winners with 19.

NORTHWEST CONFERENCE

	W	L	Pct.		W	L	Pct.
Willam.	5	3	.625	Whitm.	4	4	.500
L-Clark	5	4	.555	C. Idaho	4	4	.500
Pacific	5	5	.500	Linfield	3	6	.333

Friday results: At Willamette 60, Pacific 68; At Lewis and Clark 91, Linfield 77.

PACIFIC (60) — (64) WILLAMETTE

Pacific	fg	ft	pf	tp	Hoy, f	5	1	5	7
Franch,f	8	7	5	23	Reed,f	6	3	3	15
Deshler,f	3	3	2	9	Good'g c	5	4	3	14
Agee,c	6	6	1	16	McCalir,g	2	2	2	6
Hubert,g	4	2	4	10	Gray,g	1	1	4	3
Kalister,g	2	4	4	8	Colvard,f	2	1	3	5
Halversn,f	0	2	0	2	Bishop,f	1	0	2	2
Brenne n,f	0	0	0	0	Causbie,c	0	0	0	0
Ramsdell,g	0	0	0	0	Shield,g	2	2	0	6
					Gusta'n,f	1	0	1	2
					Malc'h,g	0	0	0	0
TOTALS	22	24	16	68	Totals	23	14	23	60

Free throws missed: PU—13, WU—11.
Officials: Patterson and Reed.
Score by quarters:

Pacific	13	11	23	21—68
Willamette	12	19	11	18—60

Bacon (4)	F	(19)	Turley
Connors (2)	F	(10)	Withers
Evans (15)	C	(13)	Conway
Scott (5)	G	(1)	Hotaling
Heinrick (11)	G	(9)	Zeigelman

Reserves scoring: Pacific—Brandse (6), Compton (14), Brennan (1), Puzey (2). Willamette—Johnson (4), Poppert (2).
Officials: Dversdahl and Anderson.

Vikings Slate Springfield 5 Here Tonight

BIG SIX LEAGUE

	W	L	Pct.		W	L	Pct.
Corvallis	6	1	.891	Salem	4	3	.555
Eugene	3	1	.750	Bend	0	4	.000
Albany	4	2	.667	Springwld	0	6	.000

Saturday: Springfield at Salem.

Salem High's Vikings get back into Big Six League basketball play tonight in an eight o'clock game at the Vik Villa with Springfield's Miller's. Jayvee teams play the 6:15 o'clock preliminary.

Coach Roger Wiley's Millers have yet to notch a league victory in six tries, and were soundly thrashed by the Salems in their first meeting this season, at Springfield.

Harold Hauk's improving club will be heavily favored to win again tonight.

Salem starters will be Bob Wulf at center, Tom Pickens and Phil Burkland, forwards, and Jim Knapp and Gordy Domogalia, guards. Bill Lincoln (6-3), Tom Bourgeois (6-4), Bob Brown (5-11), all veterans, and Chuck Whittington (6-4), Tom Williams (5-6), Denny Sperry (5-10) and Chris Karp (6-2) are hopeful Springfield starters.

The game is the only one this weekend in league play. Salem is almost hopelessly out of the title picture now, with a 4-3 record. Corvallis has a 6-1 mark, and Eugene 3-1 to date.

ODS Whipped By Mill City

Bert Burroughs' Mill City Timberwolves, sparked by Elton Gregory's 28 points, retained their lead in the Marion County B League basketball race Friday night with a 78-48 triumph over State Deaf School on the loosers' floor. It was the 14th league win against one loss for Mill City.

The Timberwolves fashioned a huge 21-10 first period margin over the foe and led 43-17 at the half. It was 61-36 for Mill City at the finish of the third period. Jack Melting hit 16 points and Al Ward got 14 to rank next to Gregory's big output. Dave Maynard topped the ODS point making with 18. Mill City also won the JV game 54-34.

Mill City (78) — (48) Deaf School

El. Gregory (28)	F	(6) McCann
Ward (14)	F	(3) Thompson
Carey (2)	C	(18) Maynard
Nelting (16)	G	(10) Lewin
Crook (4)	G	(5) Keith

Reserves Scoring: M. City—Ed. Gregory 5, Crosier 6, Syverson 2, Thomas 1. ODS—Whittle 3, Appleby 8.
Officials: Mull and Reder.

M. City	21	43	61	78
ODS	10	17	36	48

Chemawa Downs Detroit 64-56

CHEMAWA —(Special)— Coach Ed Bartlett called on his reserves night's Marion B League game here, and they responded to give the Chemawa Indians a 64 to 56 victory over Detroit. The Indians built up an early lead in the first period, being ahead 24 to 14 at the rest stop, but by the end of three stanzas Detroit led 47 to 44. Farrell Gallineau paced the Chemawa attack with 18 points, while Bob Lady topped the Cougars with 15. Chemawa won the JV game, 68 to 28.

Detroit (56) — (64) Chemawa

Lady (15)	F	(7) Blackwater
Bowers (1)	F	(2) Tellier
Rice (12)	C	(18) Gallineau
Taylor (10)	G	(5) Morin
Vickers (14)	G	(9) LaPlant

Reserves Scoring: Detroit—Snyder 6. Chemawa—Roanhorse 1, Sam 7, Goldtooth 6, Paddock 6, Thomas 2, Osborn 1.
Officials: Scrivins and Lee.

Detroit	14	30	47	56
Chemawa	24	32	44	64

Gervais Crushes Gates Cagemen

GERVAIS — (Special) — The second place Gervais Cougars kept pace with the Marion B League leading Mill City quint with a 61 to 44 win over Gates here Friday night. The losing Pirates were able to stay close for only one quarter, trailing 13 to 12 at the first stop, and 29 to 15 at halftime. Don Reiling and Norm Keppinger tallied 17 and 16, respectively, for the Cougars, while Herb Romey of Gates won scoring honors with 21. In the prelim the Salem High Sophs downed Gervais JVs 62 to 36.

Gates (44) — (61) Gervais

Barnhardt 2	F	16. N. Keppinger
Devine 1	F	17 Reiling
Romey 21	C	(0) Selecter
Havn 11	G	10 Thompson
Larson 8	G	11 Este

Reserve scoring: Gates, Evans 1, Gervais, Lacey 1, Reis 2, R. Keppinger 4. Officials Anderson and DiLorreta.

TROJANS TOP

PALO ALTO, Calif. (AP) — The University of Southern California scored a 57-53 win over Stanford in a Pacific Coast Conference Southern Division basketball game Friday night. The win gave the Trojans a 4-3 division record.

Jefferson Dumps St. Paul 65-43

JEFFERSON (Special) — The Jefferson Lions racked up their tenth Marion B League win in 14 starts here Friday night as they rumped St. Paul 65 to 43. The Jeffs led by but three points at halftime, 33 to 30, but came back in the second half to limit the Bucks to but 10 tallies, Big John Wright had a fine night as he poured in 29 points for the Lions. George Smith scored 14 for St. Paul, and Sam Smith had 12. Jefferson won the JV game.

St. Paul (43) — (65) Jefferson

S. Smith 12	F	16 Marlatt
G. Smith 14	F	7 Dalton
Vandehev (0)	C	29 Wright
Burton 10	G	6 Meyers
Kirsch 6	G	3 Cotman

Reserve scoring: St. Paul; Rambeau2; Jefferson: Teifke 2, Wells 1, Wharton 2, Spencer 1. Officials: Williams and Evans.

Sandy Triumphs

SANDY — (Special) — Sandy's Pioneers easily defeated the Canby Cougars in a Willamette Valley League game here Friday night 57 to 41. The Cougars were able to tally but one field goal in the first quarter, trailing 16 to 2 at the rest stop. Other Sandy period leads were 28-10 and 43-27. Dick Thornton was the game's top scorer with 16 as he led the Pioneer attack. Arlan Bigham tallied 11 for Canby. Sandy won the Jv prelim, 53 to 50.

CANBY (41) — (57) Sandy

Farmer	(2) F	(4)	Myers
Gleason	(8) F	(16)	Thornton
Bigham	(11) C	(8)	Rohde
Rayley	(5) G	(4)	Westlink
Werronen	(1) G	(4)	Peterson

Reserves scoring: Canby. Henry (3), Sculla (2), Young (6), Brower (3), Griffin (6).
Officials: Daniels and Zimmerman.

Canby	2	10	27	41
Sandy	16	28	43	57

Jim Corbett was the first heavyweight champion who started his boxing career as an amateur.

No Place for 'Shorties'

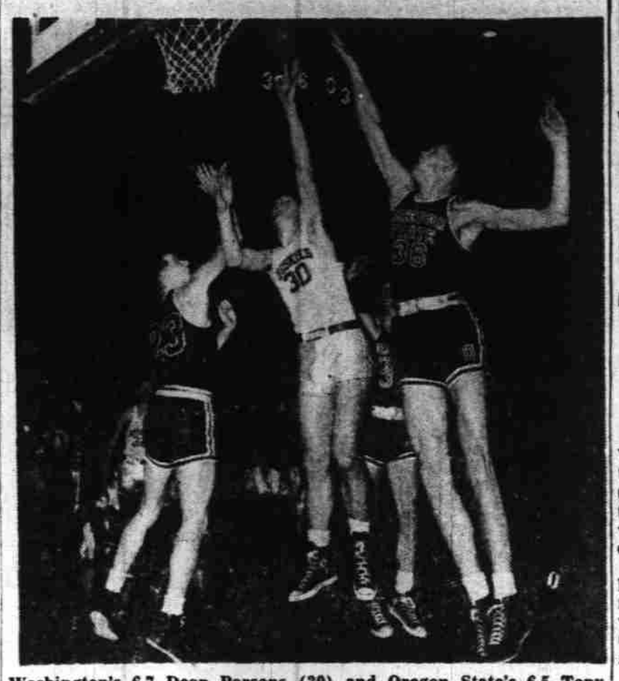

Washington's 6-7 Dean Parsons (30) and Oregon State's 6-5 Tony Vlastelica (23) and 7-3 Swede Halbrook (36) go high for the ball in some Husky-Beaver action this season. The two rivals complete their Corvallis series tonight with an eight o'clock game. Halbrook and Parsons are two of the top scorers in the Northern Division.

WVL Win No. 9 . . .

Dallas Keeps Top Spot As Angels Lose 54-45

DALLAS—(Special)—The Dallas Dragons hung on to their one-game margin at the top of the Willamette Valley League cage standings Friday night via a 54-45 decision over the Mt. Angel Preps. It was the ninth league win for Gordy Kunke's Dragons against two setbacks.

Led by Ray Domaschofsky and Herb Brandli, Dallas was on the top end of the count throughout the mix. The Dragons held margins of 16-18, 26-21 and 41-28 at the halts. Ray Domaschofsky hit 18 points and Brandli got 15 for the winners. Jim Zauner was high for Mt. Angel with 11. Dallas also captured the JV mix 64-37.

Mt. Angel (45) — (54) Dallas

Frey (7)	F	(18	Ray Domsky
Traeger (4)	F	(0)	Hoffman
Zauner (11)	C	(7)	Rex Domsky
Gorman (5)	G	(15)	Brandli
Bucheit (9)	G	(11)	Holdorf

Reserves Scoring: Mt. Angel — Hitz 8, Ferschweiler 1. Dallas—Davis 2, Moser 1.
Officials: Wilkert and Nelson.

Mt. Angel	8	21	28	45
Dallas	16	26	41	54

Silverton Nips Molalla 47-44

SILVERTON (Special)—Silverton's Silver Foxes nipped Molalla's Indians 47-44 Friday night to cling to a second place tie in the hot Willamette Valley League hoop chase. It was Silverton's eighth win in 11 league tries.

The two teams were knotted 10-10 at the end of the first period and 24-24 at the half. Silverton then forged a 36-32 margin at the close of the third period and managed to hang on for the win.

Larry Copple with 13 points and Fred Kaser with 12 were the scoring leaders for the Foxes, but Molalla's Stan Childers was tops for the game with 18. Jim Alexander hit 15 for the Indians. Molalla won the JV contest 61-41.

Molalla (44) — (47) Silverton

Howell (4)	F	(9) Copple
Day (0)	F	(13) Wolf
Alexander (15)	C	(12) Kaser
Aho (3)	G	(4) Umbenhower
Childers (18)	G	(9) Black

Reserves Scoring: Mol.—Parker 2, Fryer 2.
Officials: Beard and Zito.

Mol.	10	24	32	44
Silv.	10	24	36	47

'Y' Mermaids Slate Action

A squad of 13 girl swimming stars from the Salem YMCA go to Portland today to participate in the two-day Oregon State Junior AAU Tourney, to be held at the Columbia Athletic Club. Coaches Clarence and Mary Wilcox will accompany the girls.

Those entered: Sharon Truax, Joy Brown, Jean Hagen, Sue Wilson, Carol Stolk, Jackie LaDue, Shirley Wilcox, Doris Hein, Diane Baxter, Dana Glasgow, Lynn Murphy, Elizebeth O'Brien and Linda Sullivan.

BASILO RECUPERATING

SYRACUSE, N. Y. (AP) — Carmen Basilio, No. 1 contender for the world welterweight title, went home Friday from a hospital where he had a tough time shaking off the effects of a tonsilectomy.

He had been tentatively scheduled to meet Pierre Langlois of France in a nationally televised (ABC) fight here March 27, but a physician who declined the use of his name said "I think it's rather doubtful that he will be able to fight again by then."

DUCK PINS

Mixed League action last night at B and B Bowling courts: Beavers 3, Dodgers 1; Flubs 4, Headpinners 0; Senators 4, Termites 0. The Flubs had top team series with 1524 and the Senators' 548 was high game. Herb Neinast was the individual series pacer with a 506 series and Mel Neinast had a 201 for top solo game.

Stayton Topped By Prineville

PRINEVILLE — (Special)— Prineville ran away in the first quarter and hung on to take a 69 to 61 non-league win from the Stayton Eagles here Friday night. The winners jumped into a 26 to 11 lead by the end of the initial period, and the Eagles were never able to cut that margin to less than seven points the remainder of the distance.

Top scorer for the game was Stayton's Wayne Minton who tallied 21 markers. Four starters on each team racked up double figure totals in the scoring column. The visiting Eagles will try for a revenge win in the second of the two game series tonight.

Stayton (61) — (69) Prineville

Nietling (11)	F	(16)	Parrish
Nealson (13)	F	(17)	Alderman
Gohl (4)	C	(5)	Barney
Minton (21)	G	(13)	Zinn
Willadsen (12)	G	(13)	Carey

Reserves Scoring: Prineville — Gumpert 3, Crane 2.
Officials: Johnston and Sturza.

Stayton	11	21	38	61
Prineville	26	44	57	69

Amateur Tops Tourney Field

ST. PETERSBURG, Fla. (AP) — Amateur Mickey Wright of San Diego, Calif., who celebrates her 19th birthday Sunday, shot a 6 under par 37-31—68 Friday to take a one-stroke lead in the first round of the 54-hole St. Petersburg Women's Open golf tournament.

She was a stroke ahead of Babe Zaharias of Tampa who had a 36-33—69 and Beverly Hanson of Indio, Calif., who carded a 34-35—69 on the 6,116-yard Sunset Country Club course.

Bruins Smear Bears 82-54

LOS ANGELES (AP) — UCLA's Bruin's outclassed California's Golden Bears Friday night, winning 82-54 and moving to within a game of the Pacific Coast Conference Southern Division leaders. Another Bruin victory in their game here Saturday night would throw the race into a tie.

BOWLING SCORES

CAPITOL MINORETTE LEAGUE
BLUE LAKE (3) Boman 339; Stoltenberg 341; Geyer 350; Lewis 362; Sinnett 380. CASCADDE MEATS (1) Adams 330; Vogt 343; Blind 315; Monner 392; Valdez 331.
WILCOX CAFE (3) Wilcox 409; Case 326; Jenkins 324; Heinonen 368; Shadd 378. FED. ORE. AGCY (1) Kyle 369; Long 318; McNeese 276; Esch 277; Ross 302.
5 WRONG NUMBERS (3) Turnbull 422; Hilreth 428; Barnard 286; Blind 312; Burch 404. MARION CREAMERY (1) Goode 297; Payne 284; Blind 315; Knox 353; Unrein 329.
LADD'S MARKET (3) Hannum 412; Black 386; Wattier 284; Morley 390; Blind 306. SNIDER ELECTRIC (1) Hoover 323; Drake 412; Kirkpatrick 321; Boyd 338; Bolton 287.
W. C. DYER (2) Davis 310; Scott 428; A. Davis 369; Dyer 369; Graffius 423. THE HUB (2) Amen 343; DeGeer 325; Nolan 452; Field 362; Abney 327.
DICKSON'S MARKET (3) Mehan 412; McMorris 305; Hirons 334; Mather 295; Chaney 371. GIESY / GREER (1) Pavlov 357; Shadof 305; Hewitt 279; Gardner 323; Meffert 475.
HIGH TEAM SERIES BLUE LAKE PACKERS 1907.
HIGH TEAM GAME THE HUB 680.
HIGH INDIVIDUAL SERIES L. MEFFERT 475.
HIGH INDIVIDUAL GAME L. MEFFERT 198.

Bevos Undisputed Division Leaders

Vandals 68-54 Victors Over Ducks

Oregon Loses Top Spot Tie

Idaho Defense Proves Too Tough for UOs

MOSCOW, Idaho (AP) — Idaho's Vandals, scoring when they needed to, put an airtight net around the Oregon Ducks to regain some of their Northern Division prestige with a 68-54 basketball victory Friday night.

The Vandals showed superb ball handling as they built up a 16-8 first quarter lead over the Ducks who had been tied for the Pacific Coast Conference Northern Division lead.

The Webfoots managed but one field goal during the first quarter, and their shooting average for the game was probably their worst of the season. Although usually hitting on about 40 per cent of their tries from the field, the Ducks made good on only 14 of 59 shots Friday night for a .237 percentage. They just couldn't get through the Idaho defense.

By halftime the Vandal lead was 31-24 as the Ducks came on with a fast rally toward the latter part of the second period.

Margin Grows

Idaho upped its pace at the start of the third and had built its margin to 13 points, at 38-25, after only two minutes. The period was almost as dry as the first for the Ducks who collected but two field goals then and went into the fourth period trailing 45-33.

Although the Vandals put regulars Bob Garrison and Lefty Melton on the sidelines during the last period, the score continued to mount in their favor. They built up the margin in the last few minutes on frequent Oregon fouls.

Tommy Flynn, who was the big Idaho gun in the second half, wound up the evening with 19 points. Max Anderson, sophomore Oregon center, collected three field goals and nine free throws to lead the Ducks with 15 points.

Oregon set up a modified zone defense late in the first period, but changed quickly to a man-to-man defense when they found their zone pattern didn't faze Idaho.

Idaho's accuracy from the floor was also below par for the night, but somewhat better than Oregon's. The Vandals made 22 of 70 tries for .314.

The two meet again Saturday night.

Oregon (54) — (68) Idaho

	G	F	P	T		G	F	P	T
Haberg,f	1	3	0	5	Melton,f	4	0	3	8
Holand,f	2	2	3	6	Flynn,f	6	7	3	19
An'son,c	3	9	4	15	Moson,c	5	3	4	13
Ross,g	0	1	3	1	F'lash,g	1	6	4	8
Wegner,g	1	4	4	6	Ga'son,g	2	3	1	7
Stout,f	4	3	1	11	Sather,f	2	2	1	6
Dorwin,f	0	0	1	0	B'cher,f	0	0	3	0
Bell,c	0	0	1	0	Bu'ler,f	0	0	0	0
Glaves,c	0	0	0	0	Fulton,c	0	0	0	0
Page,g	1	2	4	4	Li'dge,c	0	2	4	2
Hawes,g	2	2	3	6	Toten,g	2	1	1	5
McMus,g	0	0	1	0					
Totals	14	26	25	54	Total	22	24	24	68

Idaho	16	15	14	23—68
Oregon	8	16	9	20—54

Free throws missed: Oregon—Halberg 3, Anderson 3, Stout. Idaho — Fliynn, Morrison 4, Garrison 2, Falash 2, Sather 2, Bausch 4, Lillibridge 2.
Officials: McCullough and Williams.

Konno Cracks World Record

COLUMBUS, Ohio (AP) — Ford Konno, Ohio State's Olympic swimming champion from Hawaii, broke the world record in the 220-yard free style Friday as Ohio State defeated Indiana 62-28. It was the second world mark shattered by Ohio State swimmers this year.

Konno was timed in 2:04.8, breaking the record of 2:05.5 set by John Marshall of Yale in 1950. Konno won the 1,500-meter free style at the 1952 Olympic games in Helsinki, and holds the world record in the 800-meter event.

Stubborn Cards Finally Sign

ST. LOUIS (AP) — Red Schoendienst and pitcher Harvey Haddix, both unhappy over early St. Louis Cardinal offers, signed Friday for substantial pay raises with the Redbirds.

The redheaded second baseman, who just missed the National League batting crown last year, reportedly moved close to the $50,000 class. He was paid about $35,000 last season.

Haddix, the Redbirds' top hurler with a 20-7 record last season, is believed to have doubled his $7,000 salary of last year.

Perrydale Winner

PERRYDALE — (Special) — Perrydale's Pirates came from behind in the third period Friday night for a 51-42 win over Gaston. Gaston led 10-7 and 23-22 at the first two stops but the Pirates then moved ahead 35-33 at the three-quarter halt. Larry Massey's 16 points and Sam Stewart's 13 led Perrydale, while Harv Dethless paced Gaston with 18. Gaston won the Bee game 29-14.

Gaston (42) — (51) Perrydale

Kummer (2)	F	(7)	Remple
Saunders (4)	F	(8)	McIntosh
L. Wiseman (7)	C	(7)	Cooper
Ashwill (10)	G	(13)	Stewart
Dethless (18)	G	(16)	Massey

Reserves Scoring: Gaston—Rux 1.
Officials: Staab and Peterson.

Gaston	10	23	33	42
Perry	7	22	35	51

The Oregon Statesman
SPORTS
Statesman, Salem, Ore., Sat., Feb. 13, 1954—(Sec. 2)—1

Wegeman Carries U.S. Hopes . . .

Skiing Stars Go After World's Titles Sunday

FALUN, Sweden (AP) — A 24-year-old Army private from Camp Hale, Colo., Keith Wegeman, will carry America's main hopes in the special ski jumping event which features opening of the world championships here Sunday.

The United States doesn't figure to place with the Scandinavians and Russians in the back-breaking 30 kilometer cross country race which also is included on the first day's program.

The cross country race begins shortly after dawn, with the jumping off gaunt Kallviksbacken Hill following.

Carrying U. S. colors with Wegeman are Art Tokle, 30-year-old Chicago carpenter of Norwegian lineage, and Art Devlin of Lake Placid, N. Y.

Wegeman, injured during the winter Olympics at Oslo in 1952, has been showing up to advantage in recent workouts. Only a week ago at Solleftea, Sweden, he finished fifth in a special jumping contest which included some of the world's greatest ski jumpers.

Outstanding favorites are Norway's Torbjorn Falkanger, who has won the famous Holmenkollen jump three times, and Finland's Matti Pietikainen.

Fischer Irish Line Skipper

SOUTH BEND, Ind. (AP) — New head coach Terry Brennan of Notre Dame's football team Friday selected Bill Fischer, former star Irish and Chicago Cardinals lineman, as his line coach.

Fischer, 26, without previous coaching experience, played guard the past five years for the Cardinals in the National Football League. He captained the 1948 Notre Dame team.

Giambra Nips Italian Rival

NEW YORK (AP) — Joey Fiambra, a 4 to 1 favorite from Buffalo, scored an unpopular split decision over little Italo Scortichini, from Rome, Italy, Friday night in a 10-round bout at Madison Square Garden.

Giambra weighed 155¼, Scortichini 153¾.

Scortichini confused Giambra with his circling retreat and then leaped in with sporadic flurries. Most of the crowd of 3,011 paying $7,481 seemed to think the Italian import had won for they greeted the decision with boos.

There were no knockdowns or anything close to it.

Seixas to Seek Indoor Honors

NEW YORK (AP) — Wimbledon champion Vic Seixas filed his entry Friday for next week's National Indoor Tennis Championships, assuring the strongest field in years. The tournament opens Thursday.

U. S. champion Tony Trabert, who teamed with Seixas in the recent Davis Cup campaigns in Australia, also is entered, as is Bill Talbert, who captained the U. S. team.

Basketball

COLLEGE—
Pacific 68, Willamette 60.
WU Frosh 64, Pacific Frosh 60.
Ore. State 70, Washington 47.
Idaho 68, Oregon 54.
UCLA 82, Calif. 54.
So. Calif. 57, Stanford 53.
Ore. Tech 76, Port. St. 38.
CPS 68, West. Wash. 59.
Lewis & Clark 91, Linfield 77.
East. Ore. 69, SOCE 66.
OSC Rooks 72, Lwr. Col. JC 54.
Nevada 70, Portland U 53.
Cent. Wash. 60, UBC 57.
Pepperdine 89, Cal Poly 78.
Linfield Frosh 76, L-C Frosh 59.
St. Mary's 85, Humboldt St. 67.
USF 69, COP 59.
Whitworth 49, Seattle Pac. 48.
Colo. Coll. 58, Colo. Mines 52.
N. Mex. 72, East. N. Mex. 50.
Texas Tech 77, Tex. West. 57.
NW. Nazarene 92, Whitman 83.
Holy Cross 68, Fordham 54
George Washington 108, Washington and Lee 63
Tufts 62, Boston College 60
Wabash 84, Lake Forest 62
Bucknell 84, Susquehanna 61
Dartmouth 68, Brown 64
Conn. 107, New Hampshire 69
South Carolina 79, The Citadel 59
Miami (Fla.) 69, Tampa 65
Colorado A. & M. 66, Utah 62.
Wyoming 63, Brigham Young 47.
Montana State 86, Eastern Montana 62.
Utah State 70, Montana 66.
Bradley 97, Marquette 90.
Carnegie Tech 85, Slippery Rock 69.
Boston U. 57, Middlebury 52.
Williams 83, Bates 52.
Morris Harvey 79, Concord 73.
HIGH SCHOOL—
Dallas 54, Mt. Angel 45.
Silverton 47, Molalla 44.
Estacada 53, Woodburn 37.
Sandy 57, Canby 41.
Sacred Heart 73, Salem Academy 50.
Central 63, Cascade 48.
Prineville 69, Stayton 61.
Willamina 50, Banks 47.
Sherwood 40, Dayton 38.
North Marion 71, Amity 52.
Yamhill 43, Sheridan 31.
Perrydale 51, Gaston 42.
Gervais 61, Gates 44.
Chemada 64, Detroit 56.
Jefferson 65, St. Paul 43.
Mill City 78, OSD 48.
Scio 48, Sublimity 44, (overtime).
Myrtle Point 75, Illinois Valley 50.
Rogue River 68, Butte Falls 38.
Pendleton 81, Milton-Freewater 58.
La Grande 78, The Dalles 49.
Milwaukie 63, Tillamook 41.
Grants Pass 80, Ashland 55.
Newport 39, Lebanon 37.
Hillsboro 64, Newberg 47.
Beaverton 53, West Linn 50.
Willamette Eugene 63, Oakridge 59.
Alsea 52, Waldport 38.
Baker 58, Hermiston 54.
Prineville 69, Stayton 61.
Corvallis 61, Sweet Home 23.
Portland St. Frosh 63, Parkrose 55.
Eugene 90, Cottage Grove 62.
St. Helens 61, Seaside 52.
Gresham 37, Astoria 35.
Marshfield 75, Albany 69 overtime.
Perrydale 51, Gaston 42.
Creswell 71, Elmira 55.
Wy-East 56, Concordia Portland 41.
Vernonia 57, Scappose 52.
McMinnville 53, Tigard 47.
Springfield 76, Junction City 49
Oregon City 68, Forest Grove 53
Condon 66, Arlington 62
Harrisburg 57, Monroe 42
Brownsville 53, Shedd 51
St. Mary's (The Dalles) 51, Mosier 48
Lake Oswego 56, Hood River 44
Coburg 49, McKenzie 48
Colton 58, Verboort 31
John Day 48, Mt. Vernon 40
St. Francis (Eugene) 61, Pleasant Hill 59

Portland League
Roosevelt 73, Washington 42
Cleveland 61, Grant 45
Benson 60, Jefferson 49
Lincoln 72, Franklin 69

Luby, Tanselli To Give Talks At SBC Session

The Salem Senators and baseball in general will be the points of discussion when Senator General Manager Hugh Luby looks at is from the front office end and Gene Tanselli handles the players' viewpoint before the Salem Breakfast Club Monday morning, 7:30, at the Senator Hotel.

Luby is expected to cover Senator prospects for the coming season and discuss the men who will be back with the local club this year. Tanselli, Salem shortstop last season, and now property of the Portland Beavers on a conditional basis, will likely tell of some of his experiences plus how to feels to play pro ball.

The meeting is open to the general public.

HOLY CROSS WINS

BOSTON (AP) — Holy Cross, the nation's ninth-ranking collegiate basketball team, was unable to stop Fordham's great Ed Conlin Friday night but the better-balanced Crusaders pulled out a 68-54 victory in the feature of the Boston Garden's doubleheader. Conlin totaled 31 points to Crusader Togo Palazzi's 24.

Staters Licks Huskies 70-47

Swede, Robins Pacers; Second Tilt Tonight

NORTHERN DIVISION

	W	L	Pct.		W	L	Pct.
Ore State	8	3	.729	Wash.	3	6	.333
Oregon	7	4	.636	Wn. St.	3	7	.300
Idaho	5	6	.454				

Friday results: At Oregon State 70, Washington 47; At Idaho 68, Oregon 54.

CORVALLIS, Ore. (AP) — Oregon State College took over first place in the Northern Division with a 70-47 victory over Washington in a Pacific Coast Conference basketball game here Friday night.

After a close first half, in which the score was tied five times, Oregon Stabe broke the game open in the third quarter and went on to win.

OSC's Wade (Swede) Halbrook, who at 7-foot-3 is the tallest college player in the nation, made 20 points—high for the game.

Washington used a three-man defense against Halbrook. But when the Washington players tried to cover him, OSC guards Ron Robins and Ron Fundingsland shot over their heads.

Robins was especially effective in his shooting. He had seven long field goals, some of them from more than 30 feet out.

Halbrook opened the scoring with one minute gone with a lay in. Doyle Perkins, Washington guard, countered with a hook shot to tie the game for the first time. In the first quarter, the score was tied at 7, 9 and 11. But just before the quarter ended Robins and Tex Whitman scored to give OSC a 15-12 margin.

Score Tied Up

Midway in the second quarter, Oregon State pulled ahead to a 24-16 lead.

Then the Huskies made their real threat of the night and within three minutes had tied the game up at 28-all.

Whiteman and Halbrook came back, however, to give the Staters a 32-28 halftime edge.

In the last half, it was all OSC, with Robins, Fundingsland, Whiteman and Halbrook extending the margin to 51-34 near the end of the third quarter.

In the final period, the Staters maintained their big margin as Jay Dean dropped through six straight free throws and Halbrook and Robins continued their scoring.

Dean's total for the game was 13, Whitman had 11. Dean Parsons, Washington center, got off to a slow start but finished with 17. Next high for the Huskies were forwards Jim Coshow and Karl Voegtlin, both with eight.

OSC Coach Slats Gill pulled out his starters early in the final quarter and cleared the bench before the game was over.

Attendance was 7,040.

OSC — Washington

	G	F	P	T		G	F	P	T
Whtmn, f	5	1	3	11	Cshw, f	4	0	4	8
Dean, f	3	7	3	12	Vgtln, f	2	4	3	8
Hlbrk, c	8	4	3	20	Prns, c	6	5	1	17
Hlign, g	0	0	0	0	Jhnn, g	0	1	0	1
Jrboe, g	0	0	2	0	Prkn, g	1	2	1	4
Rbins, g	7	1	0	15	Bryn, f	1	1	2	3
Rmnff, f	0	1	1	1	Trip, g	3	0	4	6
Fdgsld, g	2	0	1	4	Ptno, g	0	0	0	0
Vlstca, c	0	3	0	3	Ek, f	0	0	0	0
Toole, g	0	1	0	1	Mris, g	0	0	3	0
Pauls, f	0	0	0	0	Olsn, f	0	0	1	0
Crmns, g	0	2	0	2	Halle, g	0	0	0	0
Totals	25	20	13	70	Totals	17	13	19	47

Washington	12	16	8	11—47
Oregon State	15	17	19	19—70

Fre throws missed: Washington—Coshow 2, Voegtlin 3, Parsons 2, Bryan. Oregon State — Whiteman, Dean, Halbrook 5, Robins, Vlastelica, Toole, Crimmins 2, Fundingsland 2.
Officials: Lightner and Murphy.

GENERALS CLINCH TITLE

WASHINGTON (AP) — George Washington, the nation's 10th ranking basketball team, clinched first place in the Southern Conference here Friday night by rolling over Washington and Lee, 108-63.

Super Shoe Service
Repairing - Rebuilding - Reconditioning - Dyeing
You'll Get the Best at
Jim's Shoe Service
175 N. High Salem

CHEVROLET SPECIAL
$8.85
Good Until Feb. 20th

• Test Compression
• Set Timing
• Adjust Carburetor
• Replace Points And Condenser
• Set Dwell Angel
• Adjust Valve Tappets
• Clean Battery Terminals
• Clean and Adjust Spark Plugs
ONE STOP SERVICE
Free-up Heat Control Valve
Includes Points, Condenser, Carb Gasket and Fuel Gasket
DOUGLAS McKAY CHEVROLET CO.
Phone 3-3175
510 N. Commercial