

Women's Dorm Part of Big Building Program

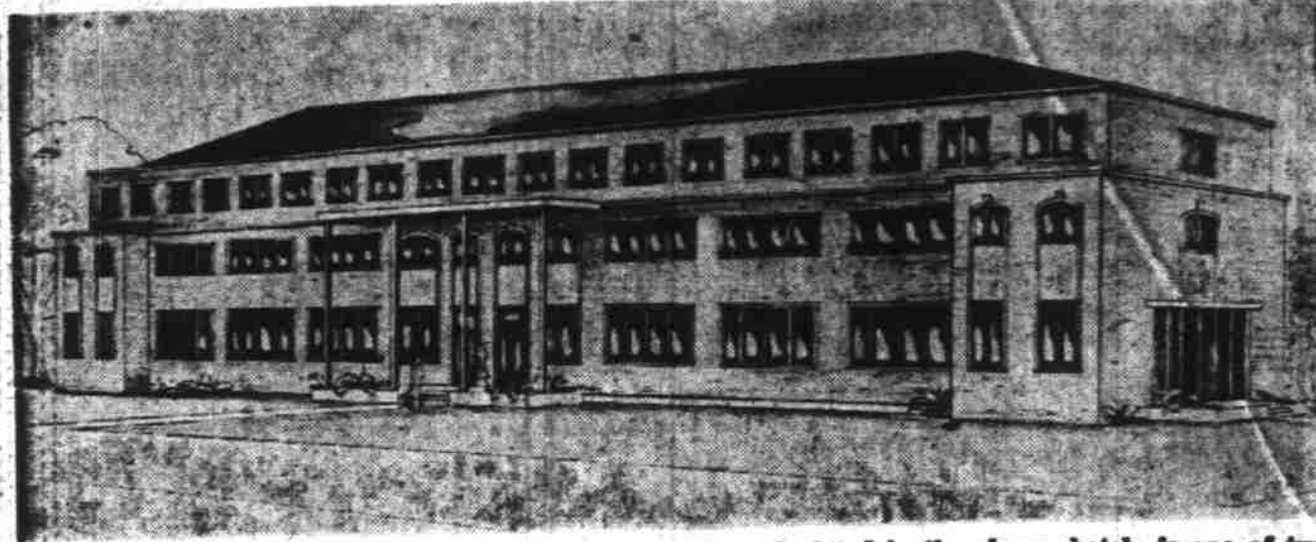

A second women's dormitory at Willamette University, as depicted in the above sketch, is one of two buildings sought in a million dollar fund drive to be launched today. The three-story brick building, to house 75 students, would face east on old Sweetland field, backing up to the present Lausanne Hall. The Georgian structure was designed by James L. Payne, Salem architect.

Willamette to Begin Building Drive Today

Willamette University will launch its million dollar Challenge Fund for new buildings at a luncheon today at 12:15, President G. Herbert Smith announced Wednesday.

to raise \$200,000 in Salem. Speaking before some 30 businessmen, alumni and friends of the university will be Truman Collins, co-chairman of the national program; Charles E. McCulloch, president of the board of trustees, and Robert Notson, chairman of the Portland campaign. All are from Portland.

Authorization of a financial campaign for \$1,000,000 to construct a new fine arts building and auditorium and a women's dormitory, was voted by the university trustees in February. Construction of the new buildings will be the first step in a \$5,000,000 long-range program. They will be the first units in a new quadrangle of buildings on

the old Sweetland athletic field. The university has been promised a contingent gift of \$250,000 toward the project. The anonymous donor has stipulated that both buildings must rise at the same time and the gift will be effective when the university has raised at least another \$400,000.

The new university structures will be of modern concrete and brick construction and will provide the latest in auditorium, fine arts, drama, speech and radio classrooms and dormitory space. In the past five years, the amount of feed needed to produce a three-pound broiler has been reduced from 10 1/2 pounds to about 9 pounds.

Wood Elected Legion Post Commander

John E. Wood was elected commander of American Legion, Capital Post 9, this week, along with a slate of other new officers, all to be installed next fall.

Wood will succeed present commander, Don Dill. Other officers elected at the Monday night meeting included: Daryl Donaldson, and E. D. Spencer, first and second vice-commanders respectively; Elvyn E. Zahradnik, adjutant; Malcolm Page, finance officer; Donald Crook, sergeant-at-arms; Jason Lee, chaplain; Conrad Paulson, historian, and Clarke Brown, quartermaster.

Joseph A. Paulson, Robert Hynd, Charles Johnson, Claude McKenney and Walter Zosel were elected to the executive committee. Carl Chambers, Claude Martin and Kenneth Muller were named to the board of trustees. Charles Stinetta was voted on the cemetery committee.

Vets Get Priority On Homesteads

War veterans will get priority in acquiring 92 farm units being opened to homestead entry in the Minidoka Irrigation Project in Southern Idaho, the State Veterans Department announced Wednesday.

The 72 farms total 7,289 irrigable acres, and are located 40 miles east of Twin Falls. Applications must be filed by July 20.

Public Records

CIRCUIT COURT

Keith L. Tweedie vs Billie Bernice Tweedie: Divorce decree to plaintiff grants him custody of minor child and ownership of real and personal property.

Margie June Anderson vs Vernon Clarence Anderson: Divorce decree to plaintiff grants her custody of two minor children and \$100 monthly support.

F. E. Sylvester vs Joseph H. Uphoff: Case dismissed on plaintiff's motion.

Bertha A. Welty vs Theodore F. Welty: Divorce decree to plaintiff confirms property settlement.

Virgil L. Brown vs State Industrial Accident Commission: Complaint seeks judgment granting compensation for total permanent disability for injuries allegedly sustained Dec. 6, 1931, in Marion County.

Lorraine G. McDonald vs John Alexander McDonald: Complaint for divorce alleging cruelty seeks ownership of personal property and restoration of plaintiff's former name of Warinner. Married July 21, 1931, at Salem.

Helen Minkiewicz, administratrix of William Joseph Minkiewicz estate, vs Donna Ruth Rorer and others: Defendant Salem Memorial Hospital demurs to complaint on ground of insufficient facts.

Ben Delker vs Coca Cola Bottling Co. of Salem: Defendant demurs to complaint on ground of insufficient facts.

PROBATE COURT
Louis J. Steinberger estate: Sale of personal property authorized.

Florence Catterlin Irwin guardianship: Closing order.

Ethel Green Cornell guardianship: Steve Anderson appointed guardian in place of William Cornell, resigned.

Roy W. Mathis estate: Appraised at \$12,489.

Edna C. Elliott estate: Final hearing set June 8.

Ada Wilhelmina Lundberg estate: Sale of real and personal property confirmed.

Graduation Breakfast Set At Woodburn

Graduation Breakfast Set At Woodburn

Raymond G. and Roger L. Wollesen guardianship: Closed as to Raymond G. Wollesen.

Lutisha Wanless estate: Final hearing set June 13.

DISTRICT COURT
Stanley Uentille, Chemawa, driving while intoxicated, balance of 90-day county jail sentence issued March 18 suspended, interdiction ordered.

Leonard Carl Kopplin, 639 Jason St., charged with assault with intent to commit rape, bound over to grand jury following preliminary examination, held in lieu of \$3,500 bail.

MARRIAGE LICENSE APPLICATIONS
Eugene Mitchell Beard, 33, Air Force, San Bernardino, Cal., and Joyce L. Reeves, 26, stewardess, 1960 W. Nob Hill St., Salem.

C. Leonard Bedaul, 25, business manager, 559 Statesman St., and Lois Ruecker, 24, laboratory technician, 895 N. 16th St.

Alvin L. Finn, 40, state employe, 1148 Fir St., and Gladys Lucille Ediger, 29, typist, 551 Rosemont St.

Chile is 2,900 miles long.

Statesman News Service
WOODBURN—Mrs. Jack Connell was installed as new president of the St. Luke's Mothers Club Monday. Other officers in stalled included Mrs. Robert Miller, vice president; Mrs. Clarence Hagenauer, secretary; Mrs. John Zergan, treasurer and Mrs. Leonard Petshaw, auditor.

Mrs. Delbert Halener, a president, was installing officer Mrs. Connell succeeds Mrs. Fr Geschwill as president.

The club will prepare and serve a "graduation breakfast" to members of the graduating eighth grade class of St. Luke's and their parents Sunday morning, May 31, following 9 a.m. mass. The breakfast will be served in the St. Luke's parish hall with seventh grade mothers in charge.

Hostesses Monday night were the first grade mothers, headed by Mrs. Leonard Fuller.

GIANT STOCK DISPOSAL SALE

OPEN FRIDAY NITE 'TIL 9

Statement to the Public **Emergency Demands Drastic Action**

Our walls are bulging! We bought and bought... We have the stock on hand and... NO BUSINESS! What else can we do but sell it for what it will bring... This is our only alternative... Sell... Sell... Sell... Profits Disregarded!

DON'T MISS this money-saving event. Reap your share of unbelievable bargains. We have taken the care to our entire stock and whittled prices down to the littlest of littleness. Fair traded items not included.

Values Surpass All Previous Sales Ever Seen in This Area—Hurry!

Powerful and unavoidable circumstances demand that action be taken to move stock quickly. Recent market purchases are arriving faster than floor space is available. We must unload stock regardless of profit or loss. Come expecting to see the biggest values ever offered in the CITY OF SALEM or any other place in the Northwest.

<p>• MEN •</p> <p>Never before and never again will you get such HIGH QUALITY work and dress shoes at such LOW PRICES!</p> <p>NATIONALLY FAMOUS WORK SHOES Reg. \$9.95 Liquidation Price: \$5.88</p> <p>NATIONALLY FAMOUS DRESS SHOES Values to \$12.95—First Quality \$5.88</p> <p>HEAVY DUTY Engineer Boots Reg. \$14.95 First Quality \$8.88</p> <p>LOGGER TYPE BOOTS Reg. \$17.95 \$10.88</p> <p>HEY FELLAS. Get a Pair of These Genuine Shell Cordovans \$12.88 Reg. \$19.95</p> <p>FELLAS. The Biggest Selling Shoe in the Country—White Buck Saddles Reg. \$12.95 \$8.88</p> <p>FELLAS. Try and Beat These Tan and Cream Saddles Reg. \$12.95 \$8.88</p>	<p>• Girls •</p> <p>HERE IS THE CHANCE TO GET THAT EXTRA PAIR OF SHOES FOR YOUR WARDROBE FOR PRACTICALLY NOTHING</p> <p>CREPE SOLE OXFORDS Reg. \$6.95 \$3.88</p> <p>Reg. \$6.95 SADDLES • Tan & Cream \$4.88 • White Buck • White Leather</p> <p>GIRLS! Look Your Best in a Pair of Our New FLATS We have them in all colors and sizes. \$2.88</p> <p>Values to \$7.95—Girls' LOAFERS RED BROWN \$3.88</p> <p>GIRLS! THIS IS EXTRA SPECIAL! WHITE SUMMER FLATS Reg. \$3.95 \$1.88</p>	<p>• LADIES • Many Famous Shoes To Be Sold AT SACRIFICE PRICES WITH SAVINGS UP TO 50%</p> <p>WE NEED THE MONEY! YOU NEED THE SHOES! SHOP THE SHOE BOX FIRST AND SAVE!</p> <p>INCLUDED ALSO AT SACRIFICE PRICES IS OUR Entire Stock of SUMMER SHOES</p> <p>Now is the Time to Save Ladies' Hi-Heels Values to \$9.95 \$3.88 Many Styles Many Colors</p> <p>WEDGIES Many Colors Reg. \$5.95 \$2.88</p> <p>WOMEN'S ARCH SHOES Values to \$11.95 \$3.00</p> <p>SAVE \$ SAVE \$ SAVE \$ SAVE \$ ATTENTION ALL MOTHERS—GIANTIC CLOSEOUT ON CHILDREN'S SHOES—SAVINGS UP TO 60%—Buy Now & Save BIG BOYS' SUMMER Mile-Hi \$4.88 Shoes Reg. \$7.95 Values to \$5.95 CHILDREN'S \$2.88 Oxfords 2</p> <p>Sandals FOR CHILDREN SAVE UP TO 50%</p> <p>Tennis Shoes \$1.98 Values to \$3.95</p> <p>Baby Shoes \$1.88</p>
---	--	--

THE SHOE BOX
The "Family Shoe Store" Buy Quality Here for Less!
357 State St. Next to the Midget Market Phone 2-1047

NEW SUPER-POWERED EUREKA Roto-Matic S.W.I.C.E. Cleaner

Attach-O-Matic

LOOK AT THE PRICE **\$69.95**
Complete with Deluxe Cleaning Tools
Save \$20 to \$30

NO DUST BAG TO EMPTY of course!

EXCLUSIVE ATTACH-O-MATIC TOOLS... a tool for every cleaning job, always where you want it... no extra container to lug around, to store!

As Advertised in "LIFE" and Other National Magazines

NO OTHER CLEANER HAS ALL THESE FEATURES AT ANY PRICE!

SENT TO YOU ON 10-DAYS' FREE TRIAL!
PHONE AT ONCE GREAT OFFER Limited Time Only
The Vacuum Cleaner Clinic
455 Court St. Ph. 4-5502

SMALL DEPOSIT **\$125** A WEEK SPECIAL TRADE-ALLOWANCE